Volume 54—Numbers 1-125
Pages 1-27854

federal register

January–June 1989

Index

United States
Government
Printing Office
SUPERINTENDENT
OF DOCUMENTS
Washington, DC 20402

OFFICIAL BUSINESS
Penalty for private use, $300

SECOND CLASS NEWSPAPER
Postage and Fees Paid
U.S. Government Printing Office
(ISSN 0097-6326)

**********5-DIGIT 48106

A FR SERIA300S NOV 89 R
SERIALS PROCESSING
UNIV MICROFILMS INTL
300 N ZEEB RD
ANN ARBOR MI 48106

Volume 54—Numbers 1-125
Pages 1-27854

federal register

January-June 1989

Index

THIS INDEX is based on a consolidation of contents entries appearing in the January–June issues of the FEDERAL REGISTER together with broad subject references. The entries are arranged first under the name of the agency which issued the document. Under each agency, the entries are then listed alphabetically within the categories of Rules, Proposed Rules, and Notices. Executive Orders, Proclamations, and other documents from the President are listed under Presidential Documents. The number at the end of each entry gives the pages in the FEDERAL REGISTER where the document begins. Use the table of Federal Register Pages and Dates at the back of this index to locate the issue date for each page number. This index is published monthly and is cumulated for 12 months.

A general index to the entire Code of Federal Regulations, is found in the CFR Index and Finding Aids volume, and is revised as of January 1 each year.

The LSA (List of CFR Sections Affected), a cumulative numerical finding aid, is published monthly and is cumulated for 12 months, keyed to the revision dates of the various CFR volumes.

ALL FEDERAL REGISTER publications are available for purchase from the Superintendent of Documents, U.S. Government Printing Office, Washington, D.C. 20402.

Mildred L. Isler is Chief Editor of the Federal Register Index, assisted by Melanie Y. Williams. The Index is prepared under the direction of Richard L. Claypoole, assisted by Maxine L. Hill.

INQUIRIES may be made to the Finding Aids Unit at area code 202–523–5227 or (TDD) 202–523–5229. These are not toll free numbers.

SUGGESTIONS concerning this and other publications of the Office will be welcomed by Martha L. Girard, Acting Director, Office of the Federal Register, National Archives and Records Administration, Washington, D.C. 20408.

TABLE OF CONTENTS

Entries / **1**
Guide to Freedom of Information Indexes / **85**
Federal Register Pages and Dates / **94**

FEDERAL REGISTER INDEX, January—June 1989

ACTION

RULES

Drug-free workplace requirements; grants, 4947
  Correction, 6363

PROPOSED RULES

Nondiscrimination on basis of handicap in federally-conducted programs and activities, 9966
Regulatory agenda, 17242

NOTICES

Agency information collection activities under OMB review, 1742, 17800
Foster grandparent and senior companion programs; income eligibility levels, 15785
Grants and cooperative agreements; availability, etc.:
  MiniGrant program, 10264
  Neighborhood-based illicit drug use prevention projects, 12664
  Special volunteer programs—
    Summer youth illicit drug prevention demonstration grants, 7456
  VISTA projects—
    Regions 2, 3, 5, and 9, 1970
Meetings:
  National Volunteer Advisory Council, 8577, 10692

Actuaries, Joint Board for Enrollment

See Joint Board for Enrollment of Actuaries

Administrative Committee of the Federal Register

See Federal Register, Administrative Committee

Administrative Conference of the United States

RULES

Recommendations:
  Code of Federal Regulations; removal of texts of certain recommendations and statements, 6861
  Practice and procedure, 5207

PROPOSED RULES

Recommendations:
  Executive branch officials; public financial disclosure, 12921
Roster of dispute resolution neutrals, 21957

NOTICES

Meetings:
  Adjudication Committee, 6941, 12465
  Administration Committee, 14666
  Ethics in Government Special Committee, 5255, 7967, 9534, 11022
  Financial Services Special Committee, 12465
  Governmental Processes Committee, 5255, 9239, 12465
  Judicial Review Committee, 9239
  Model Rules Working Group, 1742, 5255, 9239, 25883
  Plenary Session, 24008
  Regulation Committee, 14666
  Rulemaking Committee, 11022, 14666
  U.S.-Canada Free-Trade Agreement Procedures Advisory Committee, 1401

Administrative Office of United States Courts

NOTICES

Fees and costs for handling funds deposited in noncriminal proceedings, 20407

Advisory Committee on Federal Pay

See Federal Pay, Advisory Committee

Advisory Council on Historic Preservation

See Historic Preservation, Advisory Council

African Development Foundation

RULES

Debarment and suspension (nonprocurement), 4722
Drug-free workplace requirements; grants, 4947
  Correction, 6363

NOTICES

Meetings; Sunshine Act, 20234

Agency for International Development

RULES

Acquisition regulations:
  Miscellaneous amendments, 16122
  Protests procedures, 20596
Drug-free workplace requirements; grants, 4947
  Correction, 6363
Freedom of Information Act; implementation:
  Uniform fee schedule and administrative guidelines, 22437

PROPOSED RULES

Nondiscrimination on basis of handicap in federally-conducted programs and activities, 9966
Regulatory agenda, 17248

NOTICES

Agency information collection activities under OMB review, 25911
Committees; establishment, renewal, termination, etc.:
  Research Advisory Committee et al., 2003
Housing guaranty programs:
  Bolivia, 1010
  Cote d'Ivoire, 18338
  Ecuador, 1010
  India, 198
  Indonesia, 22968
  Jamaica, 11088
  Tunisia, 22969
Meetings:
  International Food and Agricultural Development Board, 4917, 13749, 24763
  Micro-Enterprise Advisory Committee, 10740
  Research Advisory Committee, 2004, 13575
  Voluntary Foreign Aid Advisory Committee, 6342, 22375
Nondiscrimination in federally-assisted programs; enforcement coordination agreements:
  Education Department, 8233

Agency for Toxic Substances and Disease Registry

NOTICES

Grant and cooperative agreement awards:
  Association of Schools of Public Health, 25626
  Environmental health education activities for educating physicians and health professionals, 25624
Grants and cooperative agreements; availability, etc.:
  Health assessments and consultations by State health departments, 22951
  Human exposure to hazardous substances and adverse health outcomes relationship; pilot and epidemiologic studies, 22488
  Public health conference support program, 15993
Medical waste, public health effects; information, 3741
Meetings:
  Scientific Counselors Board, 11279
Superfund program:
  Areas closed to public due to contamination by toxic substances; listing availability, 14395
  Hazardous substances priority list (toxicological profiles), 14037, 14395, 26417

Agricultural Marketing Service

See also Packers and Stockyards Administration

RULES

Almonds grown in California, 3584, 5408, 6863
Apricots grown in Washington, 26185
Avocados grown in Florida, 15168, 24322
Beef promotion and research order, 15915
Cotton:
  Classification, testing, and standards—User fees, 23449
Dairy products; grading, inspection, and standards:
  User fees and administrative changes, 15165
Dairy promotion program:
  National Dairy Promotion and Research Board; amendments, 6263
Dates (domestic) produced or packed in California, 19542
Egg and egg products inspection and grading:
  Fees and charges increase, 22409
Egg research and promotion order, 98, 11492

Correction, 12310
Filberts/hazelnuts grown in Oregon and Washington, 13508, 24326, 24542
Fruits, vegetables, and other products; inspection and certification (Chilean compensation program), 23454
Grapes grown in California, 15169
Lemons grown in California and Arizona, 2, 804, 1326, 3422, 4254, 5407, 6381, 7172, 8182, 9026, 10137, 11160, 12183, 13157, 13159, 14050, 14925, 16097, 18272, 19347, 20512, 21595, 22739, 23951, 24666, 25564, 26724, 27627
Lettuce grown in Texas, 8182
Limes grown in Florida, 15168
Livestock; grading, certification, and standards:
Slaughter cattle and carcass beef, 3406
Marketing orders; expenses and assessment rates, 7926
Meats, prepared meats, and meat products:
Meat grading and certification services; fees, 21399
Melons grown in Texas, 4753, 13507
Milk marketing orders:
Eastern Colorado, 13667
Great Basin, 25442
Memphis, TN, 3423
Nebraska-Western Iowa, 15170
Oregon-Washington, 5587
Oregon-Washington et al., 3557
Puget Sound-Inland, 5587
Southwest Plains, 12584, 13836
Southwestern Idaho-Eastern Oregon, 23456
Upper Florida et al., 6382
Nectarines grown in California, 12419, 18095
Olives grown in California, 5585
Onions (Vidalia) grown in Georgia, 10972, 13666, 18647, 19347
Onions grown in—
Texas, 6862, 8519
Onions, imported, 8519
Oranges (navel) grown in Arizona and California, 1, 803, 1325, 3421, 4253, 5406, 6503, 7171, 7172, 8181, 9025, 10136, 10535, 10971, 11159, 11936, 24320
Oranges (Valencia) grown in Arizona and California, 24320
Oranges and grapefruit grown in Texas, 3420, 18093
Oranges, grapefruit, tangerines, and tangelos grown in Florida, 5405, 5583, 21407
Papayas grown in Hawaii, 20514
Peaches grown in—
Colorado, 5584, 20513
Georgia, 24887
Peanuts, domestically produced, 22577, 25439
Correction, 27271
Peanuts, domestically produced; correction, 227
Pears (winter) grown in Oregon, Washington, and California, 12583
Pears, plums, and peaches grown in California, 12423, 12427, 24667
Plant Variety Protection Act; certification fee increase, 11487
Pork promotion, research, and consumer information, 15913
Potatoes (Irish) grown in—
Colorado, 805, 961, 11490
Texas and New Mexico, 23634
Virginia and North Carolina, 24541
Washington, 13835
Potatoes, imported, 22575
Raisins produced from grapes grown in California, 7927, 9415, 19348, 24669
Spearmint oil produced in Far West, 962, 9766, 11491, 13509, 26725
Tobacco inspection:
Flue-cured and burley tobacco—
Importation prohibitions, 24661
User fee increase, 18880
Permissive inspection and certification for export; fees and charges, 3405
Tobacco, flue-cured; grade standards, 7925
Walnuts grown in California, 19541
Watermelon research and promotion plan, 24543
Correction, 88

PROPOSED RULES

Almonds grown in California, 27385, 27386
Avocadoes grown in Florida, 7935
Christmas trees; grade standards, 10014
Cotton:
Classification, testing, and standards—
User fees, 15210, 16438-T
Cranberries grown in Massachusetts et al., 18296
Dairy products; grading, inspection, and standards:
Butter, 9452
User fees and administrative changes, 6682
Dates produced or packed in California, 13526
Egg and egg products inspection and grading:
Fees and charges increase, 11541
Correction, 13977
Egg research, information, promotion, and consumer information, 26383
Filberts/hazelnuts grown in Oregon and Washington, 3460, 11544, 19377
Grapes grown in California, 11004
Limes grown in Florida, 7935
Marketing orders; expenses and assessment rates, 3459, 24561, 24564, 26382
Meats, prepared meats, and meat products:
Meat grading and certification services; fees, 7431
Melons grown in Texas, 4829
Milk marketing orders:
Carolina, 11206
Central Arizona, 18665
Chicago Regional, 15413
Eastern Colorado, 7949, 10159
Eastern Ohio-Western Pennsylvania, 15413
Georgia, 13692, 20858
Great Basin, 18666, 25466, 25727
Indiana, 7948, 13526
Iowa, 15417, 18979, 20605
Chicago Regional, 20605
Nebraska-Western Iowa et al., 11546
South Dakota, 25726
Southern Michigan, 7938, 10214, 11545, 26768
Southwest Plains, 9458, 11735, 27179
Southwestern Idaho-Eastern Oregon, 18298
Texas, 26780, 27179
Upper Florida et al., 3462
Nectarines grown in California, 14080
Onions (Vidalia) grown in Georgia, 8160
Onions grown in Texas, 2137, 4828
Onions, imported, 4828
Oranges and grapefruit grown in Texas, 9455
Oranges, grapefruit, tangerines, and tangelos grown in Florida, 6136, 24558, 25283
Papayas grown in Hawaii, 10155, 25283
Peaches grown in—
Colorado, 13891
Georgia, 15218, 20857
Peanuts, domestically produced, 18297
Pears (winter) grown in Oregon, Washington, and California, 8544
Pears, plums, and peaches grown in California, 9457, 14080, 20141
Pears shipped to foreign destinations; exemption increase, 15216
Pickles; grade standards, 20133, 22650
Pineapple, canned; grade standards, 10333
Pistachio nuts, shelled; grade standards, 25281
Correction, 26466
Pork promotion, research, and consumer information, 26209
Potatoes (Irish) grown in—
Idaho and Oregon, 27178
New Mexico, 4805
Southeastern states, 20604
Texas, 4805
Texas and New Mexico, 17742
Washington, 10156, 24562
Potatoes, imported, 7936
Poultry and rabbit products grading:
Fees and charges increase, 11541
Correction, 13977
Raisins produced from grapes grown in—
California, 987, 10158, 12205, 18664
Snap beans; grade standards, 9824
Spearmint oil produced in Far West, 7937
Strawberries grown in Florida, 10341
Tobacco inspection:
Flue-cured and burley tobacco—
Importation prohibitions, 10012
User fee increase, 5494
Growers' referendum, 23629
Mandatory inspection fees and charges increase, 18905
Walnuts grown in California, 12923

NOTICES

Agency information collection activities under OMB review, 7967
Committees; establishment, renewal, termination, etc.:
Cattlemen's Beef Promotion and Research Board, 9535
Grants and cooperative agreements; availability, etc.:
Federal-State marketing improvement program, 22609
Meetings:
Flue-Cured Tobacco Advisory Committee, 18314, 25143
Perishable Agricultural Commodities Act Industry Advisory Committee, 13706, 25143
Tobacco Inspection Services National Advisory Committee, 5990, 13706, 18684
Universal Cotton Standards Advisory Committee, 24574
Oranges (Valencia) grown in Arizona and California; marketing policy, 18684
Organization, functions, and authority delegations, 26813

Agricultural Stabilization and Conservation Service

RULES

Conservation reserve program, 801
Marketing quotas and acreage allotments:
Cotton, upland and extra long staple, 2991, 6232
Tobacco, 3583
Tobacco, flue-cured and burley, 22411
Special programs:
Dairy indemnity payment program, 11693

PROPOSED RULES

Federal claims collection; administrative offset, 25718
Marketing quotas and acreage allotments:
Tobacco, flue-cured and burley, 11001

NOTICES
Feed grain donations:
Blackfeet Tribe Indian Reservation, MT, 7230
Colville Indian Reservation, WA, 4052
Fort Peck Tribe Indian Reservation, MT, 10390
Northern Cheyenne Tribe Indian Reservation, MT, 7230
Rosebud Indian Reservation, SD, 14667
Santee Sioux Tribe Indian Reservation, NE, 22339
Yankton Sioux Tribe Indian Reservation, SD, 10029
Marketing quotas and acreage allotments:
Tobacco, 3502, 3503, 11980, 22339, 26059, 26061, 26066, 27657
Meetings:
National Conservation Review Group, 6433
Warehouses, licensed; list availability, 11772

Agriculture Department

See also Agricultural Marketing Service; Agricultural Stabilization and Conservation Service; Animal and Plant Health Inspection Service; Commodity Credit Corporation; Cooperative State Research Service; Economic Research Service; Farmers Home Administration; Federal Crop Insurance Corporation; Federal Grain Inspection Service; Food and Nutrition Service; Food Safety and Inspection Service; Foreign Agricultural Service; Forest Service; National Agricultural Statistics Service; Packers and Stockyards Administration; Rural Electrification Administration; Rural Telephone Bank; Soil Conservation Service

RULES
Agricultural commodities; sales and exports financing:
Editorial amendments, 21931
Ocean transportation by importing countries; contracting procedures, 14199
Debarment and suspension (nonprocurement), 4722
Drug-free workplace requirements; grants, 4947
Correction, 6363
Immigration Reform and Control Act; implementation; rural labor:
Special agricultural workers—Temporary residence, 21398
Organization, functions, and authority delegations:
Assistant Secretary et al.; Comprehensive Environmental Response, Compensation, and Liability Act of 1980, 14043
Forest Service, Chief, 13505
Information Resources Management Office, Director; Federal information processing standards, 18641
Marketing and Inspection Services, Assistant Secretary, et al., 3405
Officers; order of succession, 16097
Small Community and Rural Development, Under Secretary, et al., 23949
Privacy Act; implementation, 5073
Relocation assistance and real property acquisition:
Uniform cost-effective policies and procedures, 8912
World market price determinations:
Cotton, upland, 5921

PROPOSED RULES
Acquisition regulations, 11550
Duty drawback and USDA export programs, 987
Nondiscrimination on basis of handicap in federally-conducted programs and activities, 9966
Privacy Act:
Systems of records exemptions, 11204
Regulatory agenda, 16446
World market price determinations:
Cotton, upland, 22600

NOTICES
Agency information collection activities under OMB review, 446, 992, 2190, 5255, 6156, 6941, 7817, 8577, 9865, 10692, 11772, 13206, 13537, 14666, 15960, 18127, 19207, 20407, 21453, 22463, 23677, 24574, 25486, 26059, 27416
Agricultural commodities, overseas donations; types and quantities, 15960
Committees; establishment, renewal, termination, etc.:
Dietary Guidelines Advisory Committee, 12465
Equal Opportunity Citizens' Advisory Committee, 24365
Swine Health Protection Advisory Committee, 16381
Trade Agricultural Policy Advisory Committee et al., 4051
Universal Cotton Standards Advisory Committee, 21266
Import quotas and fees:
Meat import limitations; quarterly estimates, 320, 13538
Meetings:
Agribusiness Promotion Council, 14667
Agriculture Biotechnology Research Advisory Committee, 7817, 21998
Dietary Guidelines Advisory Committee, 12465
Equal Opportunity Citizens' Advisory Committee, 24365
Human Nutrition Board of Scientific Counselors, 8768
Microbiological Criteria for Foods National Advisory Committee, 643, 16381
National Plant Genetic Resources Board, 1401
Privacy Act:
Systems of records, 1972, 2185, 4051, 9534, 11253, 13392, 20166, 25883
Program payments; income tax exclusion; primary purpose determination:
Ohio agricultural pollution abatement program, 9239
Virginia agricultural best management practice cost-share program, 9240

Air Force Department

RULES
Aircraft:
Nongovernment organizations leasing; aircraft and related equipment, 1169
Privacy Act; implementation, 13521, 14957

PROPOSED RULES
Acquisition regulations, 3627, 3630, 7813

NOTICES
Administrative publications and forms handling responsibility; transfer to National Technical Information Service, 18325
Environmental statements; availability, etc.:
Base realignments and closures—
Beale Air Force Base, CA, 6254
Cannon Air Force Base, NM, 7249
Chanute Air Force Base, IL, 6254
George Air Force Base, CA, 6255
March Air Force Base, CA, 6255, 7249
Mather Air Force Base, CA, 6256
Mountain Home Air Force Base, ID, 6256
Norton Air Force Base, CA, 7248
Pease Air Force Base, NH, 6257
Cypress Military Operations Area, FL, 7084
Northeast Regional Communications Facility transmitter site, NJ, 8375
White Sands Missile Range, NM; dynamic coherent measurement system; construction and operation, 27670
Meetings:
Air Force Academy Board of Visitors, 1428
Air Force Reserve Officer Training Corps Advisory Committee, 11435
Air University Board of Visitors, 3104, 12262
Community College Board of Visitors, 14834
Scientific Advisory Board, 839, 1202, 1758, 3104, 3105, 3638, 5544, 6316, 7249, 7583, 8232, 9878, 11435, 12262, 15791, 18135, 18568, 20179, 20632, 20913, 21648, 23512, 23513, 26072
Patent licenses, exclusive:
Mendonca, Jose M., et al., 5999
Privacy Act:
Systems of records, 10034
Procurement:
Contracts—
Activities for conversion to contract, 21093

Alcohol, Drug Abuse, and Mental Health Administration

NOTICES
Alcohol, drug abuse, and mental health services block grant State waiver guidelines:
Effort requirement maintenance, 23696
Intravenous drug abuse; 50 percent set-aside (1989 FY), 23697
Substance abuse facilities; construction or rehabilitation, 23699
Federal agency urine drug testing; laboratories meeting minimum standards, list, 1994, 7475, 13661, 23539
Grants and cooperative agreements; availability, etc.:
AIDS, mental health aspects training, 6602
Alcohol and other drug abuse; physician and nursing faculty development; clinical training grants, 6603
Alcohol researchers; new techniques small grants, 1240, 3535
Child and adolescent populations; methodologic research for multi-site epidemiologic surveys of mental disorders, 22953
Drug abuse treatment waiting list reduction program, 7990
Drug and alcohol abuse among high risk youth; prevention and treatment, 11279
Improving drug abuse treatment to reduce spread of AIDS research demonstration project, 3141
Institutional clinical training programs, 7277
Minority institutions research development program, 19953

Pregnant and postpartum women and their infants; model projects, 11285
Severely mentally ill adults demonstration grants; community services demonstration projects, 1239, 1240
Substance abuse prevention conference, 8237
Group homes for recovering substance abusers; guidelines, 15807
Meetings:
Board Scientific Counselors, 18939
Substance abuse prevention technical assistance workshops, 10586
Meetings; advisory committees:
February, 1791, 1994
March, 6754
April, 9564
May, 15259, 18156
June, 20921, 23539, 24039, 24594
July, 25495

Alcohol, Tobacco and Firearms Bureau

RULES
Alcohol, tobacco, and other excise taxes:
Change in filing of tax returns and claims; CFR correction, 12443
Harmonized Tariff Schedule; nomenclature change, 12189
Occupational taxes; correction, 11866
Wine fill tolerance; occupational taxes related to alcohol; technical corrections, 12607
Alcohol; viticultural area designations:
Santa Clara Valley, CA, 12603
Stags Leap District, CA, 4009
Alcoholic beverages:
Alcoholic Beverages Labeling Act of 1988; health warning statement, 7160
Distilled spirits plants—
Labels for export spirits, 11702
Occupational taxes; correction, 11866
Malt beverages—
Labeling and advertising; use of terms cereal beverage, near beer, etc., 3591
Firearms:
Munitions import list; articles importation, 13680

PROPOSED RULES
Alcohol, tobacco, and other excise taxes:
Machine guns, destructive devices, and other firearms; classification as collector's items, 23490
Alcoholic beverages:
Alcoholic Beverage Labeling Act of 1988; health warning statement, 7160, 7164
Distilled spirits plants—
Alcohol content for distilled spirits products in 50 and 100 ml bottles; increased tolerance, 11745, 21630
Regulatory agenda, 17057

NOTICES
Alcoholic beverages:
Display and retailer advertising specialties; dollar limitations, 8431
Senior Executive Service:
Performance Review Board; membership, 14730

Animal and Plant Health Inspection Service

RULES
Animal welfare:
Horse protection, 7174
Exportation and importation of animals and animal products:
Disease status change—
Great Britain; hog cholera, 13052
Eggs other than hatching eggs; Salmonella enteritidis, 14792
Correction, 26466
Harry S Truman Animal Import Center—Swine from China, 9768, 13049
Horses from Argentina, 23952
Horses from countries affected with CEM—Czechoslovakia, 12897, 15302, 27327
Meat and animal products; certificates, etc., 7391
Correction, 12531
Ports of embarkation and export inspection facilities—
Olympia, WA, 26729
Seattle, WA, 15918
Technical amendments, 967
Exportation and importation of animals and animal products (quarantine):
Commuted traveltime allowances, 25228, 25229
Federal Seed Act regulations:
Alfalfa and red clover seed importation from Canada, 4753, 19541
Hawaiian and territorial quarantine notices:
Conveyance, baggage, and cargo moving interstate from Hawaii, Puerto Rico, or Virgin Islands; inspection, 3577
Interstate transportation of animals and animal products (quarantine):
Brucellosis in cattle and bison—
State and area classifications, 1146, 1923, 25225, 25227
Pseudorabies, 21049
Tuberculosis in cattle and bison—
State and area designations, 1145, 4758, 15371, 19350, 21048, 27627
Organization, functions, and authority delegations:
Correction, 27793
Revision, 23193
Overtime services relating to imports and exports:
Administrator; nomenclature change, 13506, 13515
Commuted traveltime allowances, 14621, 14638, 25224
Plant Protection and Quarantine Treatment Manual; incorporation by reference, 12871
Plant-related quarantine, domestic:
Citrus canker, 97, 12175
Ants, imported, 12310
Fire ants, imported, 8267, 22739
Mediterranean fruit fly, 11489, 25438
Papaya from Hawaii, 387
Pink bollworm, 801
Witchweed, 24313
Plant-related quarantine, foreign:
Apples, peaches, and citrus from Sonora, Mexico, 12872, 27321
Poultry improvement:
National Poultry Improvement Plan and auxiliary provisions, 23953
Viruses, serums, toxins, etc.:
Desiccated veterinary biological products; moisture content determination, 19351

PROPOSED RULES
Animal welfare:
Horse protection—
Designated qualified persons (DQP); pre-show inspection guidelines for soring horses, 20605
Regulations, 10835
Correction, 20669
Standards, 10897
Correction, 11478, 20669
Terms; definition, 10822
Correction, 20669
Exportation and importation of animals and animal products:
Birds; importation, 5089
Harry S Truman Animal Import Center—Swine from China, 9836
Horses imported from Argentina, 10356
Porcine semen from China, 12639, 14968, 21626
Ports of embarkation and export inspection facilities—
Chicago, IL, 9459, 23218
Olympia, WA, 4832
Seattle, WA, 3473
Overtime services relating to imports and exports:
Work at laboratories, border ports, ocean ports, and airports, 7195
Plant-related quarantine, domestic:
Black stem rust, 18288, 20476
Sharwil avocados from Hawaii, 9453, 11607, 18528, 21069, 26767
Varroa mite (honeybee parasite), 10992
Varroa mites; withdrawn, 15217
Correction, 18382
Plant-related quarantine, foreign:
Avocados from Mexico, 26767
Ports of entry—
Houston, TX, 23989
Poultry improvement:
National Poultry Improvement Plan and auxiliary provisions, 418, 9842
Viruses, serums, toxins, etc.:
Bovine virus diarrhea vaccine, etc.; standard requirements, 5939

NOTICES
Committees; establishment, renewal, termination, etc.:
National Poultry Improvement Plan General Conference Committee, 13088
Swine Health Protection Advisory Committee, 26815
Environmental statements; availability, etc.:
Genetically engineered organisms for release into environment; permit applications—
Plant associated microorganisms, 27416
Genetically engineered plants; field test permits—
Cotton, 19580, 24922
Plant-associated microorganisms, 21643
Potatoes, 20894, 24923
Soybeans, 24366, 24367, 24724
Tobacco, 14123
Tomatoes, 50, 13538, 18314, 20895, 21644, 24924
Genetically engineered vaccina vectored rabies vaccine, 9241
Khapra beetle eradication program, 24365
Papayas; low dosage gamma radiation, 446
Genetically engineered organisms for release into environment; permit applications, 161, 447, 4321, 7230, 8435, 9242, 12936, 14124, 14370, 21089, 24249, 25597
Meetings:
Swine Health Protection Advisory Committee, 21645
Veterinary biological products; manufacture and distribution, 20896
Veterinary biological products; production and establishment licenses, 5990, 9243, 11255, 14124, 15590, 18382, 20896, 25312

Veterinary products; production and establishment licenses, 20896
Viruses, serums, toxins, etc.:
Veterinary biological products; licensing requirements exemptions, 20897

Antitrust Division

NOTICES
Competitive impact statements and proposed consent judgments:
A.B. Dick Co. et al., 6626
Crown Oil Corp. et al., 6039
F.&M. Schaefer Brewing Co. et al., 8838
Florist's Telegraph Delivery Association et al., 12027
Pacific Dunlop Holdings Inc. et al., 26854
Time Finance Adjusters, 8839
TRW Inc., 10436
Westinghouse Electric Corp. et al., 8839
National cooperative research notifications:
Bell Communications Research, Inc., 20213, 25509
B.F. Goodrich Co. et al., 10197
Cable Television Laboratories, Inc., 8606
CAD Framework Initiative, Inc., 10456, 16013, 26265
Composite Materials Characterization, Inc., 1454
Computer Aided Manufacturing-International, Inc., 5693
Corporation for Open Systems International, 16013
Ecolab Inc.-Iodophors Joint Venture, 7490
Industrial Consortium for Research and Education, 4920
Lehn & Fink Products Group, 23301
National Center for Advanced Technologies, Inc., 22971
National Center for Manufacturing Sciences, Inc., 2006, 14878
Omega Marine Services International, Inc., 8608
Open Software Foundation, Inc., 7893
OSI/Network Management Forum, 3870, 17834
Petroleum Environmental Research Forum, 8607, 16014, 18607
Portland Cement Association, 7894, 11455, 17835, 27220
Recording Industry Association of America, Inc., 18607
Sematech, Inc., 6458
Semiconductor Research Corp., 1454, 10456, 19256
Software Productivity Consortium, 4922, 19256
Southwest Research Institute, 8607, 10457, 11579, 21681
PDES Inc., 11580
UNIX International, Inc., 8608, 26266
West Agro, Inc.-Iodophors Joint Venture, 1256
X/Open, Ltd., 19255

Architectural and Transportation Barriers Compliance Board

RULES
Accessible design; minimum guidelines and requirements, 5434
PROPOSED RULES
Regulatory agenda, 17252
NOTICES
Meetings, 8581, 18559

Arctic Research Commission

NOTICES
Meetings, 8768, 22612

Arms Control and Disarmament Agency

NOTICES
Committees; establishment, renewal, termination, etc.:
General Advisory Committee, 1402

Army Department

See also Engineers Corps
RULES
Acquisition regulations:
Small business competitiveness demonstration program; dredging, 15410
Claims and accounts:
Claims against United States; correction, 21343
Freedom of Information Act; implementation, 9990, 18653
Organization, functions, and authority delegations:
Chief of Staff Office, Management Director; Army base closure and realignment records, initial denial authority, 10541
Correction, 27793
Panama Canal Employment System; employment policy, 4018
Correction, 6364
PROPOSED RULES
Acquisition regulations:
Government furnished property, 15471
Solicitations, provisions, and contract clauses; industrial preparedness planning, 15474
NOTICES
Consolidated Index of Army publications and blank forms; Army pamphlet 25-30 availability, 24012
Environmental statements; availability, etc.:
Armed Forces Recreation Center, Ft. DeRussy, Oahu, HI, 1980
Army Materiel Command, Fort Belvoir, VA, 26402
Base realignments and closures, 19600
Biological Aerosol Test Facility, Dugway Proving Ground, UT, 18925
Biological research defense program, 13733
Camp Grayling Army National Guard Training Site, MI; mission expansion multiple construction, 16156
Fort Lewis, WA; proposed conversion, 19429
Hamilton Air Force Base, CA; landfill remediation, 4887, 18005
Harry Diamond Laboratories, Woodbridge Research Facility, VA; electromagnetic pulse simulator operations, 994, 1758
Joint Readiness Training Center, Memphis, TN, 12944
Pine Bluff Arsenal, AR, 12944
Tooele Army Depot, UT; chemical munitions disposal facility, 18568
Umatilla Depot Activity, OR; chemical stockpile disposal program, 5646
Federally funded research and development centers:
Armament Research, Development, and Engineering Center, 25893
Meetings:
Armed Forces Epidemiological Board, 2199, 2200, 11995
Armed Forces Institute of Pathology Scientific Advisory Board, 15540
Coastal Engineering Research Board, 4888, 11030, 15540
Command and General Staff Advisory Committee, 8232
Medical Research and Development Advisory Committee, 11561
Military personal property claims symposium, 2200, 24380
Military personal property symposium, 1203, 18569
ROTC Affairs Advisory Panel, 11995
Science Board, 839, 3105, 3827, 4060, 5119, 5647, 6161, 6446, 6567, 6741, 7085, 7583, 8232, 8375, 9078, 9247, 10035, 10574, 11435, 11436, 12569, 12945, 13219, 13410, 13733, 14130, 14834, 14835, 14988, 15246, 15964, 17807, 18006, 18925, 19601, 20415, 20632, 21461, 22004, 22928, 23248, 24012, 24577, 25151, 25601, 26072, 26828
U.S. Military Academy, Board of Visitors, 8793
U.S. Military Academy, Chief of Staff's Special Commission on Honor Code and Honor System, 458, 839, 1202, 5119, 7974, 14131
Military traffic management:
Carriers handling DOD freight; billing procedures, 458
Carriers participating in international traffic, 995
Defense transportation tracking system, 5260
Freight carrier qualification program, 27667
Freight carriers; billing procedures, 54, 13555, 22614
Household goods and unaccompanied baggage; bill of lading program, 20415
International and domestic carrier evaluation reporting systems; standardization, 7974
Passenger, freight, or personal property traffic; independent pricing certification, 13556, 21093
Personal property shipments; excess costs and erroneous shipments, carrier responsibility, 7464
Uniformed servicemembers' personal boats; transportation by commercial boat haulers, other common carriers, and freight forwarders, 22004
Patent licenses, exclusive:
Great Lakes IPM, 11030
Privacy Act:
Systems of records, 11790, 14835

Arts and Humanities, National Foundation

See National Foundation on the Arts and the Humanities

Barry Goldwater Scholarship and Excellence in Education Foundation

NOTICES
Agency information collection activities under OMB review, 22792
Meetings; Sunshine Act, 14412

Bicentennial of the United States Constitution Commission

See Commission on the Bicentennial of the United States Constitution

Blackstone River Valley National Heritage Corridor Commission

NOTICES
Meetings, 3181, 8224, 18687

Blind and Other Severely Handicapped, Committee for Purchase From

See Committee for Purchase From the Blind and Other Severely Handicapped

Bonneville Power Administration

NOTICES
Environmental statements; availability, etc.:
McMinnville area support transmission project, OR, 14836
New energy-efficient homes programs, 7822
Port Angeles, WA; transmission reinforcement, 13103
Snohomish County Support Transmission Project, WA, 5651
Third AC Intertie, OR and WA; non-Federal participation in northern portion, 55
Model conservation standards:
Surcharge policy extension, 10404
Transmission rates:
1987 rates, proposed extension, 7825, 18577
U.S.-Canada Free-Trade Agreement; long term intertie access policy, 9546
Wholesale power rates:
Proposed extension of 1987 schedules, 7834, 19218

Census Bureau

NOTICES
Committees; establishment, renewal, termination, etc.:
American Economic Association Advisory Committee et al., 11023
American Indian and Alaska Native Populations for 1990 Census Advisory Committee et al., 24009
Meetings:
Agriculture Statistics Advisory Committee, 16144
American Economic Association Advisory Committee et al., 14127
American Indian and Alaska Native Populations for 1990 Advisory Committee et al., 14128

Centers for Disease Control

PROPOSED RULES
National vaccine program:
Information and education; vaccine information materials, 11547

NOTICES
Alveolar pneumocytes against occupational agents defense mechanisms; NIOSH meeting, 11811
Combination chemical exposures, human neurobehavioral effects; NIOSH meeting, 24595
Committees; establishment, renewal, termination, etc.:
Mine Health Research Advisory Committee (NIOSH), i8023
Minority Health Grant Review Committee, 11077
Cotton dust; endotoxin detection, etc.; NIOSH meeting, 10422
Direct reading instrumentation capabilities expansion; NIOSH meeting, 21668
Fatal accident circumstances and epidemiology project; research protocol, peer review; NIOSH meeting, 2229
Grant and cooperative agreement awards:
Association of Schools of Public Health, 25626
Association of State and Territorial Public Health Laboratory Directors, 10724
Grants and cooperative agreements; availability, etc.:
Acquired Immunodeficiency Syndrome (AIDS)—
Education programs; content of written materials, pictorials, audiovisuals, etc., 10049
Evaluation of surveillance and development of alternative surveillance methods for AIDS and human immunodeficiency virus (HIV) infection, 11812
Minority and other community-based organizations; prevention projects, 663, 3557, 7099
Diabetes and complications; statewide public surveillance systems; development, demonstration, and evaluation, 25496
Edmonston-Zagreb and Schwarz measles vaccination program; antibody persistence evaluation, 7994
Human immunodeficiency virus (HIV)—
Research prevention and risk reduction; community-based demonstration projects, 23700
Human Immunodeficiency Virus (HIV) prevention; public health conference support program, 20201
Human immunodeficiency virus (HIV)-related tuberculosis prevention activities, 15994
Immunization demonstration projects, 6755
Injury prevention and control research projects, 12281
Injury prevention research centers, 10422
Injury surveillance; applied methods, 14681
National Laboratory Training Network for laboratorians; implementation, 24263
Occupational safety and health—
Education programs, 24423
Public health conference support program, 13435, 18197
Sexually transmitted diseases research and demonstrations, 8828
State and community-based injury control programs, 14682
Tuberculosis and human immunodeficiency virus (HIV) demonstration projects, 19438
Meetings:
Diabetes Translation and Community Control Programs Technical Advisory Committee, 15260
Immunization Conference, 6966
Immunization Practices Advisory Committee, 5278, 15995
Injury Research Grant Review Committee, 26254
Mine Health Research Advisory Committee (NIOSH), 5140, 20434
Prevention of HIV Infection Advisory Committee, 22813
Records and Statistics; Public Health Conference, 6967
Tuberculosis Elimination Advisory Committee, 10424, 27427
Vessel sanitation program (cruise ship industry, etc.), 6967
Vital and Health Statistics National Committee, 6105, 11291, 14395, 15260, 21128
Methylene chloride control in furniture stripping; NIOSH meeting, 11811
Occupational lead poisoning; elimination progress; NIOSH meeting, 11812
Occupational noise exposure in mining industry (NIOSH), 20201
Passenger cruise ships; sanitation inspection: Reporting method; change, 9894
Ribavirin aerosols; health-care personnel exposures assessment; NIOSH meeting, 15996
Self recording flow meter, portable, in investigation of occupational airways disorders; NIOSH meeting, 20435
Spermatogenesis; methods for detecting evidence of mutation; NIOSH meeting, 6174
Vessel sanitation program operations manual; revisions, 14684

Central Intelligence Agency

PROPOSED RULES
Nondiscrimination on basis of handicap in federally-conducted programs and activities, 7056

Child Support Enforcement Office

RULES
Program operation standards:
Child support arrearages; retroactive modification prohibition procedures, 15757
State plan requirements:
Medical support enforcement, 10148

PROPOSED RULES
Audit and penalties:
State child support enforcement (IV-D) programs, 4841
Program operation standards:
Child support enforcement program—
Medicaid applicants and recipients and former AFDC recipients; extension of services, 22325
State and local IV-D agencies; child support enforcement cases; processing standards and timeframes, 15876
State plans requirements:
Child support enforcement program—
Medicaid applicants and recipients and former AFDC recipients; extension of services, 22325

Children, National Commission

See National Commission on Children

Christopher Columbus Quincentenary Jubilee Commission

NOTICES
Meetings, 10572

Civil Rights Commission

PROPOSED RULES
Freedom of Information Act; implementation:
Uniform fee schedule and administrative guidelines, 5504
Regulatory agenda, 17256

NOTICES
Meetings:
Asian Roundtable Conference, 22793, 25751
Bigotry and violence on college campuses; briefing, 20626
Testing in education and employment; validity, 24926
Meetings; State advisory committees:
Alabama, 2191, 11774
Arizona, 9866
Arkansas, 2191, 22793
California, 7819, 20169, 21266, 27660
Colorado, 2191, 11774
Connecticut, 11774
District of Columbia, 9537, 13396, 23500
Florida, 5256
Georgia, 14667
Hawaii, 11775
Illinois, 16143
Kansas, 9075
Kentucky, 5530
Louisiana, 5257, 5644, 16144
Maine, 1751, 11775
Maryland, 21998
Michigan, 15478
Mississippi, 4053, 11775
Missouri, 8581
Nebraska, 20170
New Hampshire, 13396
New Jersey, 24730
New York, 13397
North Carolina, 1973, 20170
North Dakota, 2192, 21998
Ohio, 23500
Oregon, 2192
Pennsylvania, 1751, 10031
Rhode Island, 17999
South Carolina, 21267
Texas, 5644, 20170
Utah, 18129
West Virginia, 10692
Wisconsin, 8581, 14983
Wyoming, 4053
Meetings; Sunshine Act, 5301, 10067, 10781, 11107, 16039, 20475, 24620

Coast Guard

RULES
Anchorage regulations:
Virginia, 604, 7190
Boating safety:
Personal flotation devices; information pamphlet exemptions, 7763
State marine casualty reporting; accident report thresholds, 5608
Vessel numbering and casualty and accident reporting, 27001
Commercial vessel personnel; chemical drug and alcohol testing, 26377
Dangerous cargoes:
Hazardous liquids pollution rules, 12628
Districts, marine inspection zones, and captain of port zones:
Zone changes, etc., 3776, 19166
Drawbridge operations:
Florida, 611, 7032, 10541, 10665, 13064, 14647, 15753
Louisiana, 16106, 27642
Maine, 26197
New Jersey, 24
New York, 18282
North Carolina, 1173, 1360, 3777, 4279
Oregon, 3447
Virginia, 18282
Washington, 24555
Electrical equipment:
Floating electric waterlight, 27018
Merchant marine officers and seamen:
Maritime personnel licensing and manning of vessels, 125
Mobile offshore drilling units; licensing of officers and operators and manning of vessels, 8334
Navigation aids:
Mariners information regulations; light lists, 12612
Organization; editorial changes; correction, 3038
Organization, functions, and authority delegations:
Marine Safety Center; relocation, 19570
Outer Continental Shelf activities:
Manned OCS facilities; emergency evacuation plans, 21566
Passenger vessels, etc.:
Liquefied flammable gas as cooking fuels; carriage and use, 6396
Pollution:
MARPOL 73/38 Annex V; pollution prevention requirements implementation, 18384
Shore Protection Act of 1988; implementation, 22546
Correction, 24078
Ports and waterways safety:
Chesapeake Bay, off Fort Story, VA; safety zone, 24171
Chesapeake Bay, off Fort Story, Virginia Beach, VA; safety zone, 20572, 22753
Coney Island Channel, NY; safety zone, 27001
Hampton Roads, VA—
Inland waterways navigation regulations, 604
Regulated navigation and limited access areas, 604, 7190
Regulated navigation area, 19168
Haro Strait and Juan de Fuca Strait, WA; vessel traffic management, 15173
Kings Bay, GA; regulated navigation area, 20573
Lost Harbor, Akun Island, AK; safety zone, 9775, 12613
Marcus Hook Range ship channel, Delaware River, Philadelphia, PA; safety zone, 9778
Miami, FL; captain of port zone; dangerous cargoes; arrivals, departures, and hazardous conditions, 14077
Mississippi River; regulated navigation area, 14957
Old River and Cuyahoga River, Cleveland, OH; safety zone, 9776
Old River Control Structure, Mississippi River; safety zone, 16107
Port Canaveral Harbor, FL; security zone, 611, 26198, 27796
Portsmouth Harbor, NH; safety zone, 20571
Prince William Sound, AK; safety zone, 15179
Safety and security zones, etc.; list of temporary rules, 5432, 11185, 21940
San Pedro Bay, CA; safety zone, 15753
Severn River and Annapolis Harbor, MD; security zone, 23648
Walkers Point, Kennebunkport, ME; security zone, 13883
Wilmington River at Causton Bluff Bridge, GA; safety zone, 14078
Regattas and marine parades:
American Diabetes Association Triathlon marine events, 23473, 23474
Annapolis Harbor, Spa Creek, and Severn River marine events, MD, 22437
British and Irish Festival, 14646
Budweiser Spirit of Detroit Trophy Race, 24709
Chesapeake Bay Bridge Swim Race, 13062
Cincinnati Riverfront Regatta, 26740
Connecticut River Raft Race, 20571
Duluth Fourth Fest Fireworks Display, 26738
Empire State Regatta, 18653
Fitness Fest Raft Race, 14647
Fourth of July Fireworks Display, 25849, 25850
Great International Duck Race, 24901
Harvard Yale Regatta, 24710
International Freedom Festival Fireworks Display, 26736
Mardi Gras Festival, 6519
National Sweepstakes Regatta; Redbank, NJ, 16106
New Years Eve Celebration, 23
Norfolk/Portsmouth Harbor Marine Events, 6392
Philadelphia Freedom Festival, 27641
Popeye's Cajun Grand Prix, 24902
Race to Cock Island, 18654
Racine on Lake, Lakefront Airshow, 19167
Safety-at-Sea Seminar, 13063
Saturday Night Alive Fireworks Displays, 13382
Seattle Yacht Club's Opening Day, 19166
Sohio Riverfest, 26737
Susquehanna Optimist Club Power Boat Race, 12190
Tug Across the Detroit River, 26196
United States Coast Guard Auxiliary Fiftieth Anniversary Celebration, 23
Venetian Night Boat Parade, 26739
Veteran's Appreciation Day Canoe and Raft Race(s), 18653
Uninspected vessels:
Fishing, fish processing, and fish tending vessels; emergency position indicating radio beacons, 14811
MARPOL 73/38 Annex V; pollution prevention requirements implementation, 18384

PROPOSED RULES
Anti-Drug Abuse Act; implementation:
Commercial fishing industry vessels; summons in lieu of seizure, 14250
Dangerous cargoes:
Bulk solid hazardous materials; marine transport, 18308
Drawbridge operations:
Florida, 10377, 10562
Louisiana, 8348, 13080, 24717
Maine, 20149
New York, 8349
Ohio, 22785
Oregon, 3494
Great Lakes pilotage, 11930
Merchant marine officers and seamen:
Mobile offshore drilling units; licensing of officers and operators and manning of vessels, 21246, 25881
Off-shore supply vessels, including liftboats, 20006
Ports and waterways safety:
California coast; shipping safety fairways and offshore traffic separation schemes, 18258, 20235

Correction, 23493
Chesapeake Bay, off Fort Story, Virginia Beach, VA; safety zone, 14826
Hampton Roads, VA—Regulated navigation area, 3789
Navigation bridge visibility, 12241
Offshore traffic separation schemes—Galveston Bay Approach, TX, 14827
Portsmouth Harbor, NH; safety zone, 7571
San Clemente Island, CA; safety zone, 13389
Sinclair Inlet, WA; security zone, 832
Regattas and marine parades:
American Diabetes Association Triathalon, 10374
Annapolis Harbor, Spa Creek, and Severn River, MD, 10373
Barnegat Bay Classic Powerboat Race, 18668
Cambridge Classic Powerboat Regatta, 27654
Chesapeake Challenge Powerboat Race, 21980
Defenders' Day Celebration, 14663
Fourth of July Celebration, Little Egg Harbor, NJ, 13079
Freeport Grand Prix, 15780
Fresh Water Kilo Trials, 21074
Great International Duck Race, 14099
Great Kennebec River Whatever Race, 19410
Great Lakes marine events, 14100
Independence Day Celebration, 23227
Oxford Triathalon, 14664, 21074
Ray Catena Mercedes Benz Offshore Grand Prix, 18670
Seattle Yacht Club's Opening Day, 10375
Sohio Riverfest, 20607
Southern Legislative Conference Fireworks Display, 25131
Windjammer Days, 21982
Tank vessels, etc.:
Cargo gear inspection and testing intervals, 5642
Lifesaving equipment, 16198
Navigation bridge visibility, 12241
Uninspected vessels:
Fishing, fish processing, and fish tending vessels safety regulations; Commercial Fishing Industry Vessel Safety Act implementation, 8765
Vessel documentation and measurement:
Tonnage measurement, 17968
Correction, 20670
Vessels; small passenger vessel inspection and certification, 4412, 17997, 22608
Waterfront facilities:
Oil and hazardous material bulk transfer operations, 24718

NOTICES

Aquatic resources trust fund, boat safety account; financial assistance availability, 3552
Bridges, proposed construction:
Burlington, IA, 22646
Certificates of alternative compliance; list of vessels, 14185
Committees; establishment, renewal, termination, etc.:
Lower Mississippi Waterway Safety Advisory Committee, 13450
National Boating Safety Advisory Council, 25653
New York Harbor Traffic Management Advisory Committee, 15297
Towing Safety Advisory Committee, 84, 6634
Meetings:
Chemical Transportation Advisory Committee, 3177, 12307, 18378, 19999, 22050
Coast Guard Academy Advisory Committee, 7660
Commercial Fishing Industry Vessel Advisory Committee, 10473, 12307, 24071
Houston/Galveston Navigation Safety Advisory Committee, 9960, 9961
Lower Mississippi River Waterway Safety Advisory Committee, 7660, 26460
National Boating Safety Advisory Council, 15066–15068
National Offshore Safety Advisory Committee, 84
New York Harbor Traffic Management Advisory Committee, 7322, 15872, 27789
Rules of Road Advisory Council, 1466
Second Coast Guard District Industry Day program, 6634
Towing Safety Advisory Committee, 5573, 7909, 11863, 18378, 24976

Commerce Department

See also Census Bureau; Economic Analysis Bureau; Economic Development Administration; Export Administration Bureau; Foreign-Trade Zones Board; International Trade Administration; Minority Business Development Agency; National Institute of Standards and Technology; National Oceanic and Atmospheric Administration; National Technical Information Service; National Telecommunications and Information Administration; Patent and Trademark Office; Technology Administration; Travel and Tourism Administration

RULES

Drug-free workplace requirements; grants, 4947
Correction, 6363
Relocation assistance and real property acquisition:
Uniform cost-effective policies and procedures, 8912

PROPOSED RULES

Regulatory agenda, 16514

NOTICES

Advisory committee; report on closed meetings; availability, 15479
Agency information collection activities under OMB review, 643, 646, 1199, 1402, 1973, 3098, 3505, 3631, 4322, 5257, 5258, 5530, 5991, 6556, 7458, 7969, 8769, 9866, 10175, 10176, 10390, 10391, 11255–11257, 11427, 11982, 12258, 12259, 13088–13090, 13209, 13210, 13913, 14263, 14983, 14984, 15962, 15963, 18129, 18317, 18561, 19928, 19929, 20409, 20626, 20899, 21089, 21454, 23240, 23500, 24249, 24576, 24926, 26068, 26226, 26816, 27044, 27045
Audit-related debts resolution; policies and procedures, 4053
Export privileges, actions affecting, appeals, etc.:
Microelectronics Research Institute, 18317
Liability Risk Retention Act of 1986 implementation; information request, 7970
Meetings:
National Technology Medal Nomination Evaluation Committee, 6941
Organization, functions, and authority delegations:
Assistant Secretary for Administration et al., 11022
Privacy Act:
Systems of records, 12259
Voting age population for 1988; estimates, 5530

Commission for the Improvement of the Federal Crop Insurance Program

NOTICES

Hearings, 9246, 11780
Meetings, 11781, 15814, 25150, 27664

Commission of Fine Arts

NOTICES

Grants and cooperative agreements; availability, etc.:
National Capital arts and cultural affairs program, 656
Meetings, 3101, 9246, 22002, 22352, 23681, 27420

Commission on Agricultural Workers

NOTICES

Meetings, 11780, 12670

Commission on Merchant Marine and Defense

NOTICES

Meetings, 6802
Termination of Commission, 13553

Commission on Railroad Retirement Reform

NOTICES

Meetings, 8856, 14833, 19592, 27664

Commission on the Bicentennial of the United States Constitution

RULES

Debarment and suspension (nonprocurement), 4722
Drug-free workplace requirements; grants, 4947
Correction, 6363

NOTICES

Grants and cooperative agreements; availability, etc.:
Constitution bicentennial educational program, 838

Committee for Purchase From the Blind and Other Severely Handicapped

RULES

Freedom of Information Act; implementation:
Uniform fee schedule and administrative guidelines, 15188

NOTICES

Agency information collection activities under OMB review, 22002
Procurement list, 1989:
Additions and deletions, 457, 458, 1200, 1406, 4059, 4060, 5542, 5645, 6446, 7248, 7972, 9077, 10176, 10177, 11262, 12260, 12261, 13219, 14128–14130, 15244, 15245,

16147, 16148, 18323, 18324, 18382, 19428, 20628, 22002, 22795, 22796, 23683, 23684, 24732, 24733, 25601, 26827, 26828, 27667

Committee for the Implementation of Textile Agreements

NOTICES
Cotton, wool, and man-made textiles:
Bangladesh, 4883, 7245
Brazil, 9875, 13216
China, 227, 4059, 5541, 19935, 23681, 24730
Colombia, 13217
Costa Rica, 3521, 9876, 9877
Czechoslovakia, 9876, 23682
Dominican Republic, 13217, 18132, 23246
Hong Kong, 5541
India, 12943, 13100, 13934, 16194
Indonesia, 7246, 10401, 11560, 16146, 23682, 25891, 27664
Japan, 12471
Macau, 8584, 10402, 21267
Mauritius, 6160
Mexico, 4059, 20627, 27665
Panama, 13218
Peru, 13933, 18133
Poland, 25489
Sri Lanka, 22614, 24731
Taiwan, 13934
Thailand, 4883, 7083, 14986, 20175, 20414, 20912, 25150
Turkey, 9246, 16146, 16386, 18134, 21267, 27666
United Arab Emirates, 12472, 16147
United Mexican States, 5197, 13101
Uruguay, 4886, 26826
Yugoslavia, 11433
Export visa requirements; certification, waivers, etc.:
Bangladesh, 23510
Brazil, 456, 5542
Dominican Republic, 13101
Haiti, 3522
Hungary, 2197, 23247
India, 1200, 22795
Jamaica, 3522
Mexico, 3826, 8585
Peru, 23247
Romania, 23683
Sri Lanka, 8373
Yugoslavia, 11434
Textile and apparel categories:
Correlation with U.S. Tariff Schedules, 95
Visa and certification requirements; coverage for import limits, 5998
Visa arrangements based on harmonized system, 5260, 10033
Textile consultation; review of trade:
China, 22468
Costa Rica, 1050
Dominican Republic, 11560, 25490
Guatemala, 21268
India, 7247
Korea, 25751
Nepal, 21269
Thailand, 7083, 24732

Commodity Credit Corporation

RULES
Conservation reserve program, 801
Loan and purchase programs:
Cotton, upland and extra long staple, 2991
Forage assistance program, 964
Grains and similarly handled commodities, cotton, and honey, 11493, 25444

PROPOSED RULES
Duty drawback and USDA export programs, 987
Export credit guarantee program (GSM-102) and intermediate export credit guarantee program (GSM-103); imported agricultural products, 21960
Federal claims collection; administrative offset, 25718
Loan and purchase programs:
Emergency livestock assistance; Indian owners eligibility, 21625
Price support levels—
Cotton, upland, 22600

NOTICES
Loan and purchase programs:
Common program provisions for wheat, feed grains, cotton, and rice—
1989 crops, 5526, 19927
1990 crops, 13706
Feed grains price support and production adjustment programs (1989 crops), 5528
Price support levels—
Cotton, 8369, 9865
Honey, 6555, 24368
Milk, 1197, 13206
Pulled wool and mohair, 26401
Rice, 16381
Tobacco, 26059
Marketing quotas and acreage allotments:
Cotton, extra long staple—
Arizona et al., 3098, 5644, 20626
Targeted export assistance program, 18916

Commodity Futures Trading Commission

RULES
Agency employees; indemnification, 25233
Arbitration or other dispute settlement procedures, 1682
Commodity pool operators:
Past performance records and pool expenses disclosure, 5597, 15748
Conflict of interests, 23207
Exchange rule enforcement, financial reviews, contract market designation applications, and leverage commodity registration; fee schedule, 22426
Foreign futures and options transactions, 806, 21599–21614
Foreign option transactions:
Montreal, 11179
Organization, functions, and authority delegations:
Western and Southwestern regional offices; address change, 18098
Correction, 19886
Registration:
Leverage transaction merchant and associated persons, 19556

PROPOSED RULES
Domestic exchange-traded commodity options; margining, 11233
Hybrid and related instruments, 1128, 9460
Registration:
Leverage transactions merchant and associated persons, 3476
Correction, 5576
Regulatory agenda, 17486

NOTICES
Agency information collection activities under OMB review, 5645, 19593, 24935
Committees; establishment, renewal, termination, etc.:
Agricultural Advisory Committee, 20629
CFTC Regulatory Coordination Advisory Committee, 15245, 17856
Financial Products Advisory Committee, 18923
Contract market proposals:
Chicago Board of Trade—
Two-year Treasury note, 23511
Chicago Mercantile Exchange—
Morgan Stanley Capital International United Kingdom Stock Index, 657
Options Clearing Corp.; cross-margining system, 20176
Citrus Associates of New York Cotton Exchange—
Frozen concentrated orange juice, 2197
New York Cotton Exchange—
Frozen concentrated orange juice-2, 23512
New York Mercantile Exchange—
Residual fuel oil, 23512
Futures commission merchants:
National Futures Association; performance of functions related to leverage transactions, 19594
Hybrid and related instruments, 1139
Meetings:
Agricultural Advisory Committee, 20629
CFTC-State Cooperation Advisory Committee, 10695
Financial Products Advisory Committee, 5998
Meetings; Sunshine Act, 4107, 5713, 7325, 8432, 9120, 13138, 13975, 16192, 18627, 22521, 23341, 24076, 24464, 25546, 26299, 26464, 26887, 27093, 27792
Privacy Act:
Systems of records, 19596
Senior Executive Service:
Performance Review Board; membership, 22003, 24935

Community Services Office

RULES
Emergency community services homeless grant program, 6368

Comptroller of the Currency

RULES
Banking organizations, capital adequacy; risk-based capital guidelines, 4168
Investment securities, 1333
National banks:
Crimes and suspected crimes, reports; filing requirements, 25839

PROPOSED RULES
National banks:
Corporate activities—
Operating subsidiaries, equity capital changes, subordinated debt, and conversions, 4038
Practice and procedure; administrative proceedings, 22759
Regulatory agenda, 17064

NOTICES
Community Reinvestment Act:
Information statement revision, 13742
Privacy Act:
Systems of records, 2255

Conservation and Renewable Energy Office

RULES
Consumer products:
Energy conservation standards—
Air conditioners, heat pumps, refrigerators, etc., 6062, 11320
New commercial and multi-family high rise residential buildings; voluntary performance standards, 4538

PROPOSED RULES
Consumer products:
Energy conservation standards—
Refrigerators, refrigerator-freezers, freezers, gas furnaces, and television sets; correction, 88, 1726
Water heaters, 1890, 6364

NOTICES
Consumer product test procedures; waiver petitions:
Amana Refrigeration, Inc., 8379
Trane Co., 15986, 19226
Grant and cooperative agreement awards:
California Cast Metals Association, 6318
Grants and cooperative agreements availability, etc.:
Existing building efficiency research program, 19603
Meetings:
National Energy Extension Service Advisory Board, 6599

Consumer Product Safety Commission

RULES
Flammable fabrics:
Flexibility review of rules and report availability, 601
Voluntary standards activities; Commission participation and employee involvement, 6646

PROPOSED RULES
Poison prevention packaging:
Medroxyprogesterone acetate tablets; exemption, 1187
Regulatory agenda, 17492

NOTICES
Agency information collection activities under OMB review, 174, 3101, 11994, 17807, 25150
All-terrain vehicles; voluntary safety standards approval, 1407
Committees; establishment, renewal, termination, etc.:
Asphyxiation Medical Advisory Committee, 2198
Meetings:
Commission priorities; 1991 FY, 14375
Settlement agreements:
Club Car, Inc., 1201

Cooperative State Research Service

NOTICES
Grants and cooperative agreements; availability, etc.:
Small business innovation research program, 22463
Special research program, 88, 1471
Meetings:
Agricultural Research and Extension Users National Advisory Board, 13711
Committee of Nine, 12258
Science and Education Competitive Research Grants Office Advisory Committee, 162

Copyright Office, Library of Congress

RULES
Cable systems:
Compulsory license—
Cable royalties, underpaid; interest assessment, 14217
Claims registration:
Automated databases; group registration and deposit requirements, 13177
Correction, 21059
Computer programs containing trade secrets, and computer screen displays; deposit requirements, 13173

PROPOSED RULES
Mask works protection:
Protection claims registration, 5942
Satellite carrier statutory licenses; statements of account and filing requirements, 8350

NOTICES
Satellite Home Viewer Act of 1988; statements of account; meeting, 8609

Copyright Royalty Tribunal

RULES
Procedure rules:
Chairmanship rotation, 24172
Tribunal rate adjustment and distribution proceeding, 12614

PROPOSED RULES
Satellite carrier compulsory license rules, 21451

NOTICES
Cable royalty fees:
Distribution proceedings, 5119, 13101, 16148, 16386
Syndicated exclusivity surcharge; proposed elimination, 24733, 26233
Jukebox royalty fees:
Distribution proceedings, 19599
Meetings; Sunshine Act, 11864

Council on Environmental Quality

NOTICES
Meetings; Sunshine Act, 12735
National Environmental Policy Act; implementation:
Central Valley Project, CA; irrigation districts; referral, 6316

Customs Service

RULES
Air commerce:
Customs security areas at airports; access; correction, 10536
Overflight exemptions for private aircraft, 5427
Correction, 6884, 6987
Preclearance of passengers and baggage in foreign countries, 5076
Private aircraft arriving from areas south of U.S.—
Wilmington, NC; international aircraft reporting requirements, 14213
Articles conditionally free, subject to a reduced rate, etc.:
Aircraft; reciprocal privileges—
Thailand, 970
Turkey, 971
Zambia, 972
United States-Canada Free-Trade Agreement (CFTA); duty preferences, 10322
Country of origin marking:
Fruit juice containers, 24168
Export control:
Self-propelled vehicles, used, 15402
Correction, 21345
Express consignment operators or carriers; cargo clearance procedures, 19561
Financial and accounting procedures:
Calculation of interest on overdue accounts and refunds—
Current rates, 11374
Merchandise, special classes:
Import sanctions—
Toshiba Machine Co. et al., 4780
Organization and functions; field organization, ports of entry, etc.:
Davenport, IA, et al., 1684
Front Royal, VA, 26956
Houston-Galveston et al., TX, 15630
Tampa et al., FL, 26731
Practice and procedure:
Rail in-bond shipments from Canada; seal requirements, 11944
Tariff classifications:
Harmonized System of Tariff Classification; implementation by United States, 9429
Correction, 6881
Vessels in foreign and domestic trades:
Coastwise laws; interpretation, 3438
Reciprocal privileges—
Antigua and Barbuda, 19560
Saudi Arabia, 19560
Tonnage tax and light money payment exemption list—
China, 15171
Ecuador et al., 6883
Unique bill of lading identifier, 20380

PROPOSED RULES
Administrative rulings; nationwide uniformity, etc., 8208
Correction, 11547, 13978
Air commerce:
Private aircraft; overflight exemptions, 3490
Country of origin marking:
Jewelry, 6418
Customs brokers:
Licenses requirements; withdrawn, 14824
Financial and accounting procedures:
Statement processing and automated clearinghouse, 10019
Correction, 12051
Fines, penalties, and forfeitures:
Anti-Drug Abuse Act; implementation—
Seizure of property for possession of controlled substances, 14242, 16195
Foreign trade zones:
Unused parts status, 21223
Merchandise, classification and appraisement:
Quota charges; dutiability, 3443
Correction, 5197
Merchandise entry:
Consolidated shipments; broker designations, 5091
Informal entry procedures; $1250 maximum amount, 3492
Organization and functions; field organization, ports of entry, etc.:
Front Royal, VA, 11742
Tucson, AZ, 19577
Quotas:
Absolute quotas merchandise processing, 7781

Correction, 10214
Recordkeeping, inspection, search, and seizure:
Anti-Drug Abuse Act; implementation—
Seizure of property for possession of controlled substances, 14242
Common carriers; unmanifested narcotics and marijuana, care and diligence in preventing; liability for failure, 4835
Correction, 6420
Regulatory agenda, 17071
Tariff classifications:
Scroll-cut, tin free steel sheet; interested party petition, 15440

NOTICES

Air carrier smuggling prevention program; public forum, 886
Automated manifest system; new information dissemination product; availability, 1469
Commercial laboratory accreditations:
Galeb Brett U.S.A., Inc., et al., 13451
Customhouse broker license cancellation, suspension, etc.:
Flannelly, James P., 8257
Maki International Inc., 9962
Maki, Walter Bruno, 9962
Praise The Lord Customhouse Broker, 3555
Woltman, James M., 11863
Customs bond cancellation standards; liquidated damages claims; guidelines for cancellation, 16182
Customs brokers relationships; position statement, 13136
International coffee agreement; implementation, 18193
Merchandise, special classes:
Cultural textile artifacts from Bolivia, 10618
Petroleum products; approved public gauger:
Bennett Testing Service, Inc., 3555
Caesar J. Thibodeaux, Inc., 23560
PKB-Scania (USA), Inc., 1841
Sabine Surveyors, 27791
Semiautomatic rifle importation; special bond requirement, 22050
Senior Executive Service:
Performance Review Boards; membership, 22519
Super carrier initiative agreement for air and sea carriers; public forum, 14310
Tariff rate quotas:
Tuna fish, 10476
Textiles and textile articles from Hong Kong, importation; entry/entry summary requirement, 349, 1844, 5201, 13292
Trade name recordation applications:
Duart Industries, Ltd., 7127
Tune Belt, Inc., 6359, 7501

Defense, Commission on Merchant Marine and

See Commission on Merchant Marine and Defense

Defense Communications Agency

NOTICES

Meetings:
High frequency information exchange, 8375
Scientific Advisory Group, 22353

Defense Department

See also Air Force Department; Army Department; Defense Communications Agency; Defense Logistics Agency; Defense Mapping Agency; Engineers Corps; Navy Department; Uniformed Services University of the Health Sciences

RULES

Acquisition regulations:
Antifriction bearings; procurement restriction to domestic sources, 14654
Correction, 16438-T
Circular amendments, 7425
Contracting with Toshiba Corp. or Kongsberg Vapenfabrikk; restriction; withdrawn, 22282
Government property, no-cost storage agreements; Government contractor telecomunications security; etc.; correction, 2258
Miscellaneous amendments, 16111, 20589, 26202
Correction, 2258, 22283
Ocean transportation by U.S.-flag vessels, 24711
Procurement integrity, 21067, 22282
Regulatory and miscellaneous amendments, 11722
Small business competitiveness demonstration program, 4246, 9807
Correction, 5484, 7191
Small purchase thresholds; correction, 14234
Chaplains for military services, accession, 973
Charters:
Joint Tactical Command, Control, and Communications Agency; CFR Part removed, 975
Civilian equal employment opportunity program, 15752
Civilian health and medical program of uniformed services (CHAMPUS):
Administrative remedies for fraud, abuse, and conflict of interest, 25240
Biofeedback therapy coverage, 5604
Custodial care, 20385
Correction, 23209
DRG-based payment system; children's hospitals and neonatal services reimbursement postponement, 8733
Peer review organization (PRO) program, 9202, 24708
Contracting:
Commercial activities program (OMB-76 implementation), 13373
Correction, 21631
Drug-free workplace requirements; grants, 4947
Correction, 6363
Federal Acquisition Regulation (FAR):
Drug-Free Workplace Act; implementation, 4967
Correction, 6931
Miscellaneous amendments, 25060
Pay-as-you-go pension costs, severance pay, etc., 13022
Correction, 18507
Procurement integrity, 20488, 22282
Correction, 21066
Products and services from Toshiba/Kongsberg, sanctions; debarment and suspension; and Service Contract Act, labor standards, 19812
Correction, 21067
Prompt pay and architect-engineer definition, 13332
Correction, 16194, 19632
Small business competitiveness demonstration program, etc., 5052
Natural resources management program, 7539
Organization, functions, and authority delegations:
American Forces Information Service, 13376
Assistant Secretary of Defense (Force Management and Personnel), 13379
Assistant Secretary of Defense (Health Affairs), 6890
Assistant Secretary of Defense (Production and Logistics), 8534
Assistant Secretary of Defense (Program Analysis and Evaluation), 7031
Defense Advanced Research Projects Agency, 9989
Defense Communications Agency, 2107, 11524
Defense Logistics Agency, 2101
Defense Mapping Agency, 2104
Defense Research and Engineering, Director, 5607
Deputy Secretary of Defense, 19372
Small and Disadvantaged Business Utilization, Director, 13381
Correction, 15173
Uniformed Services University of Health Sciences Board of Regents; general procedures and delegations, 11946
Personnel:
Active duty certificate of release or discharge (DD Form 214/5 series), 7409, 9983
Child development programs, 13369
DOD members, employees, and family members outside U.S.; court orders compliance, 298, 7539
Reserve component units placement in local communities, 11945
Privacy Act; implementation, 2101, 5235
Records:
Directives, instructions, publications, and changes; availability, 23472
Relocation assistance and real property acquisition:
Uniform cost-effective policies and procedures, 8912
Security:
National security information program; implementation, 26958

PROPOSED RULES

Acquisition regulations:
Contracting with small disadvantaged business concerns, 4318
Contracting with small disadvantaged business concerns, historically black colleges and universities, and minority institutions, 22337
Correction, 24248, 24789, 26225
Patents, 11764
Procurement integrity, 12566
Quality assurance—
Contractor's warranty specifications (redesign), 27655
Research and development sources, 2166
Banking offices on DOD installations; operating procedures, 7551
Civil rights:
Off-base housing; equal opportunity, 7566
Civilian health and medical program of uniformed services (CHAMPUS):
Residential treatment center; rebased rates and capped amount, 11966
Contracting:
Commercial activities program (OMB A-76 implementation); correction, 5640
Commercial activities program procedures, 15442
Excess and surplus personal property; sales proceeds disposition, 18117
Credit unions on DOD installations; operating procedures, 7561

Federal Acquisition Regulation (FAR):
Acquisition planning and solicitation provisions and contract clauses; technical corrections, 25214
Additional awards, 17894
Advance payments; alternate provision, 12126
Architect-engineering contracts; performance evaluations, 15132
Asset revaluation, 18634
Buy American Act; list of exempt items, 6251
Commercial bills of lading under cost-reimbursement contract audit by GSA; correction, 18558
Competitive thresholds, 27310
Computer generation of forms by public, 26303
Cost accounting standards cost impact proposals, 25686
Facilities acquisition; profits or fees, 12128
Federally funded research and development centers, 9720
Hazardous materials, 8492
Household goods claims, 23861
Indirect cost rate proposals, 10133
Inspection for commercial off-the-shelf supplies (quality assurance), 16094
Multiple awards evaluation, 7515
Price reasonableness threshold, 19339
Procurement integrity, 12556
Correction, 13391
Progress payments clause; title to property, 18631
Quick-closeout procedures, 25211
Regulatory agenda, 17466
Reimbursement, interest charges, and penalties for overpayment, 25206
Unbalanced offers, first article test pricing, 4230
Value engineering program; contracts for architect-engineering services, 12122
Financial insititutions on DOD installations; operating procedures, 7558
Freedom of Information Act; implementation:
Inspector General Office, 11237
Military whistleblower protection, 18547
Personnel:
Civilian or contractual groups; active duty service determinations, 4298
Regulatory agenda, 16568
Correction, 21726
Veterans:
Veterans education assistance program (VEAP); payments to servicepersons; requirements, 13702

NOTICES

Agency information collection activities under OMB review, 321, 657, 3103, 4886, 5999, 6565, 7463, 8793, 10695, 13102, 13409, 13554, 13555, 18004, 18691, 18924, 19599, 20629, 20630, 21092, 22352, 22928, 23512, 24011, 24734, 25318, 25891, 26234, 27199
Civilian health and medical program of uniformed services (CHAMPUS):
Catchment Area Management demonstration project, CO and OK, 18566
Contracted provider arrangement (CPA) Norfolk demonstration project, 13935
DRG-based payment system
Revised weights, thresholds, and per diem rates, 11781, 18924
Command control, communications, and intelligence:
Global positioning system (GPS) satellite, second generation launching, 11790
Committees; establishment, renewal, termination, etc.:
National Defense University Transition Planning Committee, 14674
DOD directives system annual index; availability, 5646, 24250
Environmental statements; availability, etc.:
Deepwoods Army National Guard Training Area, ME; establishment, 7974
Ground-based radar technology program; demonstration/validation testing, 14376
Federal Acquisition Regulation (FAR):
Agency information collection activities under OMB review, 3102, 3103, 5646, 7463, 9078, 9545, 10402, 18566, 21647, 26237, 26238, 27046, 27204, 27420
Meetings:
Defense Acquisition Regulatory Council, 9877
Defense Information School Board of Visitors, 22352
Defense Manufacturing Board, 657, 12473, 22928
Defense Policy Board Advisory Committee, 18568
Defense Systems Management College Board of Visitors, 1980
Dependents' Education Advisory Council, 13732
DIA Advisory Board, 994, 5543, 7582, 8793, 10033, 13555, 13944, 16155, 21270, 22004, 24251, 26234
DIA Defense Intelligence College Board of Visitors, 25319
Education Benefits Board of Actuaries, 18134, 25490
Education of Handicapped Dependents National Advisory Panel, 8374, 10033
Electron Devices Advisory Group, 994, 4887, 6942, 10033, 11790, 15538, 20631, 24378
Government-Industry Relations Defense Advisory Panel, 7583, 13409, 14833, 16155, 16387, 18924, 22003
Military Personnel Testing Advisory Committee, 994
National Defense University Board of Visitors, 8374, 25490
National Defense University Transition Planning Committee, 15541, 19935, 20631, 24012
Science Board, 10033, 10034, 11263, 14377, 14833, 14834, 24379, 24380, 24734, 25892
Science Board task forces, 1428, 3104, 5543, 6566, 7084, 8374, 9078, 9544, 9545, 10034, 11263, 13102, 13103, 14834, 15539, 16155, 18005, 21092, 21093, 21648, 24379, 24734, 25318, 25892, 26828
Scientific Advisory Group, 6942
Special Operations Policy Advisory Group, 6566, 18925
Strategic Defense Initiative Advisory Committee, 18005, 24379
Uncompensated Overtime Advisory Committee, 16155, 24251
U.S. Court of Military Appeals Code Committee, 25893
Wage Committee, 3104, 8375, 11434, 14377, 21093, 25892
Women in Services Advisory Committee, 11994, 12943
Military Appeals Court; practice and procedure rules, proposed changes, 20631
National Defense Stockpile; strategic and critical materials, list, 24578
Privacy Act:
System of records, 24377
Procurement:
Commercial activities, performance; inventory report and five year review schedule; 1988 FY (OMB A-76 implementation), 18005
Data acquired from contractors under defense contracts, 15698
Senior Executive Service:
Performance Review Board; membership, 26234
Travel per diem rates, civilian personnel; changes, 6566, 11435, 14916, 19935, 27199

Defense Logistics Agency

NOTICES

Cooperative agreements; revised procedures, 1429
Privacy Act:
Computer matching programs, 18135
Systems of records, 11997

Defense Mapping Agency

NOTICES

Environmental statements; availability, etc.:
DMA Field Office, Kansas City, MO, 22353

Delaware River Basin Commission

RULES

Basin regulations:
Comprehensive plan and water code; amendments, 9199

PROPOSED RULES

Basin regulations:
Comprehensive plan and water code; amendments, 5638

NOTICES

Basin regulations:
Comprehensive plan and water code; amendments, 24381
Hearings, 1981, 6942, 10403, 15965, 21270, 26071
Meetings, 23684

Drug Enforcement Administration

RULES

Schedules of controlled substances:
Benzedrex inhaler, 2100
(+)Cis-4-methylaminorex, 14799
Exempt chemical preparations, 10632
Exempt prescription products table, 11520
3,4-Methylenedioxy-N-ethylamphetamine, etc., 14797

PROPOSED RULES

Chemical Diversion and Trafficking Act of 1988; implementation:
Precursor and essential chemicals, and tableting and encapsulating machines; records, reports, imports, and exports, 6144
Practice and procedure:
Investigative and law enforcement personnel; civil prosecution exemption, 3622
Prescriptions:
Long term care facility and terminally ill patients; Schedule II prescription issuance requirements, 11006
Schedules of controlled substances:
Carfentanil, 16130
Long term care facility and terminally ill patients; Schedule II prescription issuance requirements, 17769

1-(1-(2-Thienyl)cyclohexyl)pyrrolidine, 11387

NOTICES

Clandestine drug laboratories cleanup; proposed guidelines availability, 22498
Schedules of controlled substances; production quotas:
Schedules I and II—
1989 aggregate, 8848, 16419, 22973
1989 proposed aggregate, 6040, 16418, 20476
Applications, hearings, determinations, etc.:
Abbott Laboratories, 21681, 24050
Agriculture Department-ARS, 20649
Anile State Line Pharmacy, 22818
Applied Science Laboratories, 13754
Beach, Richard Artis, M.D., 15819
Bill's Pharmacy, 15819
Billy's Pharmacy, 6626
Burka, Edward R., M.D., 11302
Busch, Gerald I., M.D., 11456
Carlson, Stanley D., D.D.S., 19964
Cecil, John G., M.D., 22499
Chanmugram, Devendranathan, M.D., 24051
Chikkanaiah, Sajjan Gangappa, M.D., 8608
DePietro's Pharmacy, 22499
Detrich, Robert E., D.D.S., 15819
DiBella, Geoffrey A., M.D., 11456
Du Pont Pharmaceuticals, 21681
Duhon, Fred J., M.D., 11456
DuVall's Pharmacy, 15031
Eli Lilly Industries, Inc., 6040
First State Chemical Co., Inc., 10596, 10597
Ganes Chemicals, Inc., 10597
Gentile, Flavio D., M.D., 11456
Goggin, Leon D., M.D., 8847
Hacket, David J., D.O., 11456
Harbin, Bradley, M.D., 24051
Higgins, Nick M., D.D.S., 15819
Hughes, Houston David, D.D.S., 12962
Hurd, Chester James, M.D., 24051
Husain, Maimoona Hakim, M.D., 16173
Ivey, Timothy, M.D., 25354
Janssen Inc., 6040, 22820
Johnson Matthey, Inc., 13754
Jopat Drugs, Inc., 6041
Kalipharma, Inc., 6042
Kingsolver, Daryl L., D.D.S., 6777
Kissena Pharmacy, Inc., 5289
Knoll Pharmaceuticals, 1257
Lerner, Lawrence, M.D., 8014
Lou's Pharmacy, 5157
Lowe, Richard T., M.D., 11457
Mallinckrodt, Specialty Chemicals Co., 11823
Marco Medical Research Institute, 12962
McCarthy, Thomas H., D.O., 20936
McNeilab, Inc., 6043
MD Pharmaceutical, Inc., 6043, 13754
Medicine Shoppe, 16421
Merkow, Leonard, M.D., 13254
Minn-Dak Growers Ltd., 14692
Nachman, Roy, M.D., 24051
Narducci, Anthony E., M.D., 22820
Norac Co., Inc., 25916
Nutt, Clinton Dewitt, D.O., 25636
Oliver, Richard J., D.D.S., 11457
Parameswaran, Ekambaram, M.D., 24051
Pearson, Nathan Ethridge, Jr., M.D., 18172
Penick Corp., 6778, 11823, 11824, 16174, 20649
Pincus, Jack H., M.D., 13955
Pittman, Jerome S., M.D., 11458
Prairie Clinical Pharmacy, Inc., 13256
Prescription Shoppe, 6626
Pukay, Boris, M.D., 11460
Radian Corp., 24051
Research Diagnostics, Inc., 27076
Robert's Cape Coral Pharmacy, 24770
Rosteing, Horace M., M.D., 11460
S. Reses Apothecary, 12963
Safe Pet, Inc., 22040
Schwartz, Henry J., Jr., M.D., 16422
Sesin, Felix, M.D., 11460
Shejkholeslam, Mehdi, M.D., 15032
Sigma Chemical Co., 20650
Smithkline Beckman Corp., 11824
Smithkline Chemicals, 10057
Sorenson, Jay Blaine, D.D.S., 5289
Sperrazza, Charles V., M.D., 15820
Stanley, Karl H., Jr., M.D., 19964
Steinberg, Dean A., M.D., 11462, 24052
Stepan Chemical Co., 10057, 10058
Sterling Drug Inc., 8848, 25916
Stevens, Donald Morton, M.D., 5158, 22821
Syncates Associates, Inc., 14692
Thrifty Discount Center & Pharmacy, Inc., et al., 16420
Toxi-Lab, Inc., 20650
Upjohn Co., 21681
Walker, Murray J., Jr., M.D., 14693
Wallace, Scott Pyper, M.D., 24770
Weiner, Marc A., D.P.M., 7490
Weston, Ranzy S., M.D., 24052
Wildlife Laboratories, Inc., 6043, 24969
Williams, III, Neveille H., D.D.S., 24053
Woodridge Pharmacy, Inc., 8015

Economic Analysis Bureau

RULES

Direct investment surveys:
Foreign direct investments in United States—
BE-15 reporting requirements for levels between $10 and $20 million, 1351

Economic Development Administration

NOTICES

Grants and cooperative agreements; availability, etc.:
Economic development assistance programs, 1874

Economic Regulatory Administration

PROPOSED RULES

Alternate fuels:
Powerplant and Industrial Fuel Use Act of 1978; implementation, 3726

NOTICES

Consent orders:
DeMenno-Kerdoon, 7087
Howell Corp., 11036, 18138
Occidental Petroleum Corp., 22469
Quintana Energy Corp. et al., 3833, 10039
Tesoro Petroleum Corp., 3108
Thomas P. Reidy, Inc., 5265, 10575
Tri-Service Drilling Co., 12263
Tri-Service Drilling Co. et al., 6570
Natural gas exportation and importation:
Access Energy Corp., 2202
American Central Gas Marketing Co., 1436
CanadianyOxy Marketing Inc., 6161
Coastal Gas Marketing Co., 4891
Gas Masters, Inc., 1206
Hadson Gas Systems, Inc., 660, 4323
Kerr-McGee Chemical Corp., 6162
Metro Gaz Marketing, Inc., 840
Michigan Consolidated Gas Co., 4064
Natgas U.S. Inc., 840
Nicholson & Associates, Inc., 3110
Northwest Pipeline Corp., 6162
Pan National Gas Sales, Inc., 840
Poco Petroleum, Inc., 996
Seagull Marketing Services, Inc., 1987
Tennessee Gas Pipeline Co., 4324
Tenngasco Corp., 6571
Valero Industrial Gas, L.P., 4892
Powerplant and industrial fuel use; new electric powerplant coal capability; compliance certifications:
Coastal Power Production Co., 6572
Indeck Energy Services, Inc., 3111
P&N Partners, L.P., 996
Power Resources, Inc., 3111
Presidential permit applications:
Bangor Hydro-Electric Co., 2201

Economic Research Service

NOTICES

Meetings:
National Agricultural Cost of Production Standards Review Board, 5100, 27657

Education Department

See also National Council on the Handicapped

RULES

Agency employees; indemnification, 7148
Bilingual education and minority language affairs:
State educational agency program, 19488
Conflict of interests, 5026
Correction, 6364
Drug-free workplace requirements; grants, 4947
Correction, 6363
Educational research and improvement:
National diffusion network, 24648
Regional educational laboratories and research and development centers programs, 3029
Schools and teaching improvement and reform fund, 18840
Elementary and secondary education:
Christa McAuliffe fellowship program, 10966
Even Start program, 12138, 22278
Indian education formula grant program; local educational agency's authority to count children to generate funds, 19334
Indian education general provisions and discretionary grant programs, 20480
Indian fellowship program, 21576
Local educational agencies assistance, 6858
Local educational agencies; Chapter 1 program, 21752
Correction, 27793
Magnet schools assistance program, 19506
Correction, 21164
Migrant education coordination program for State educational agencies, 20052
Migrant education Even Start program, 22728
General Education Provisions Act; implementation, 19512
Correction, 21622, 21726
Postsecondary education:
Guaranteed student loan and PLUS programs—
Default reduction initiative and supplemental loans for students program, 24114
Pell grant program—
Expected family contribution, calculation; special conditions, 14788, 17856
Robert C. Byrd honors scholarship program, 26006

Special programs staff and leadership personnel; training program, 7736
Strengthening Historically Black Colleges and Universities program, 14041
Strengthening institutions program, 11481
Student assistance general provisions—
Default reduction initiative, 24114
Relocation assistance and real property acquisition:
Uniform cost-effective policies and procedures,8912
Reporting and recordkeeping requirements; correction, 27161
Special education and rehabilitative services:
Deaf-blind children and youth services program, 15308
Handicapped children—
Preschool program, 1642
Handicapped children education program; assistance to States, 18248
Correction, 27303
Handicapped infants and toddlers; early intervention program, 26306
Handicapped program; vocational rehabilitation services, State supported employment services, and technical assistance, 12398

PROPOSED RULES

Educational research and improvement:
Mathematics and science education national program, 22552
Elementary and secondary education:
Areas affected by Federal activities, etc.—
Assistance for local educational agencies impact aid programs, 12104
Educational improvement program; Federal, State, and local partnership, 8708
Migrant education program, 3924
Women's Educational Equity Act program, 4742
Intergovernmental review of agency programs and activities, 10500
Nondiscrimination on basis of handicap in federally-conducted programs and activities, 9966
Postsecondary education:
Guaranteed student loan and PLUS programs, 5066
Default reduction initiative, 24128
Paul Douglas teacher scholarship program, 5066
Student financial assistance programs; monitoring and accountability, 11354
Regulatory agenda, 16578
Special education and rehabilitative services:
Projects with industry program, 6808
Technology-related assistance for individuals with disabilities; State grants program, 14778
Vocational and adult education program:
State-administered adult education programs and Secretary's discretionary programs of adult education, 14740

NOTICES

Agency information collection activities under OMB review, 175, 459, 1435, 3638, 3827–3830, 4889, 6317, 6568, 6943, 7464, 8376, 10574, 10695, 11032, 11791, 11796, 12263, 13220, 13410, 15966–15972, 18137, 18925, 20181, 20914, 21271, 22005, 22615, 24251, 24936, 27047, 27422
Civil Rights Office:
Public higher education desegregation plan implementation by Kentucky; proposed report availability, 995
Education Appeal Board hearings:
Applications for review, 24734
Elementary and secondary education:
Education Consolidation and Improvement Act waiver intent; Federated States of Micronesia, 8793
Federal education program; State educational agencies, revisions to State revenue and expenditure reports (1988 FY) used in 1990 FY appropriated funds allocation; submission deadline, 27205
Grantback arrangements; award of funds:
California, 11263, 24937
Michigan, 25602
Virginia, 23248, 24938
Grants and cooperative agreements; availability, etc.:
Bilingual education and minority languages affairs—
Direct grant programs, 27672
Bilingual education; state education agency program, 13413
Centers for international business education program, 9686, 18006
Christa McAuliffe fellowship program, 1981
College facilities loan program, 9879
College work-study-community service learning program, 25709
Cooperative education program; field readers, 321
Deaf-blind children and youth services program, 15314
Discretionary program—
Mathematics, science, computer learning, and critical foreign languages program, 9248
Drug-free schools, educational personnel training program, 15074, 18928
Educational media research, production, distribution, and training program, 375, 9079, 15305
Emergency immigrant education program, 1983
Endowment challenge grant program, 4323
Even start program; family-centered education projects, 12145
Experimental and innovative training program, 24878
Fund for innovation in education—
Comprehensive school health education program, 23190
Computer-based instruction program, 23190
Innovation in education program, 23191
General Education Provisions Act—
Funds, returns; mitigating circumstances requirements, 19523, 21726
Graduate assistance in areas of national need program, 19140
Handicapped children's early education program, etc., 3938, 18570
Handicapped education program—
Direct grant, 3949, 6364, 6944
Training personnel, 6741, 6944
Handicapped education research program, 13608, 13612
Handicapped special studies program, 9977, 14674
Indian education program—
Formula grants, 10696, 15973
Institutional quality control pilot project, 4381
Jacob K. Javits gifted and talented students education program, 23902
Law school clinical experience program, 9079
Library services to Indian Tribes and Hawaiian Natives program, etc., 26150
Magnet schools assistance program—
Local educational agencies, 5264, 12473
Migrant education even start program, 20416
Migratory agricultural and seasonal farmworkers with handicaps; vocational rehabilitation service projects program, 9546
Minority science improvement program, 6742
National Assessment of Educational Progress (NAEP) Trial State Assessment; independent evaluation, 27676
National diffusion network program—
Developer demonstrator awards, 24652
Dissemination process awards, 24652
State facilitator awards, 6569
National Institute on Disability and Rehabilitation Research—
Consolidated application package for certain programs; 1989 FY, 17907, 21526
Knowledge dissemination and utilization program, 24253
Rehabilitation research and training centers program, 378, 7465, 14774, 17896, 18713, 27570
Technology-related assistance, 22616, 24253
National school volunteer program, 23590
Native Hawaiian family-based education centers, 7821
Native Hawiian special education program, 11998
Paul Douglas teacher scholarship program, 8377
Pell grant program, 19502
Pell grant program, etc.—
Need analysis systems, 22840
Perkins loan program, etc.—
Need analysis certification procedures, etc., 27100
Postsecondary education—
Student literacy corps program; field readers, 17811
Refugee children transition program, 3833
Rehabilitation long-term training program, 5649, 7584, 24876, 24878
Rehabilitation training projects
Funding priorities, 7152
Research and development centers program, 21275
Robert C. Byrd honors scholarship program, 12549
Ronald E. McNair post-baccalaureate achievement program, 24856
School construction in areas affected by Federal activities program, 17812
Schools and teaching improvement and reform fund—
Family-school partnership program, 18848
Schools and teachers program, 18848
Special projects and demonstrations
Funding priorities, 7156
Special projects and demonstrations for providing supported employment services to individuals with severe handicaps, 12404
State student incentive grant program, 7249
State vocational rehabilitation unit in-service training program, 10036
Strengthening institutions program, 5264, 8795
Endowment challenge program, 8795

Student literacy corps program, 23608
Talent search program, 19534
Transitional bilingual education and special alternative instructional programs, 9545
Vocational and adult education cooperative demonstration program (high technology), 24644
Funding priorities, 6846
Vocational education direct grant programs, 24622
Vocational rehabilitation service projects for American Indians with handicaps program, 5650
Mectings:
Accreditation and Institutional Eligibility National Advisory Committee, 23513, 25602
Education Intergovernmental Advisory Council, 7250
Education Statistics Advisory Council, 4890, 20416
Educational Research and Improvement National Advisory Council, 14675
Fund for Improvement and Reform of Schools and Teaching Board, 27204
Indian Education National Advisory Council, 10575, 11561, 21094
International Education Programs National Advisory Board, 11033
Laboratory Review Panel, 7251
Local educational agencies, grants; and policy manual; regional meetings, 24252
National Assessment Governing Board, 1204, 1205, 5650, 6161, 12670, 14131, 14988, 15973, 18569, 23947, 27048, 27676
Postsecondary Education Improvement Fund National Board, 8586, 18007, 19601
Recompetition of regional educational laboratories, 26403
Student Financial Assistance Advisory Committee, 8378, 12671
Vocational Education National Council, 6317, 7976, 14989, 23250
Nondiscrimination in federally-assisted programs; enforcement coordination agreements:
Agency for International Development, 8233
Organization, functions, and authority delegations:
Deputy Under Secretary for Management, 7976
Postsecondary education:
Stafford loan, SLS, PLUS, or consolidation loan programs; special allowance, 658, 7821, 18569
Special education and rehabilitative services:
Blind vending facilities; arbitration panel decision under Randolph-Sheppard Act, 3561, 3569, 24534
Kuhry bequest program; selection criteria, 7922
Student financial assistance programs; common financial reporting form development, 3833

Employment and Training Administration

RULES

Trade adjustment assistance for workers:
Job search program requirements; justifiable cause, definition, 22276
Worker Adjustment and Retraining Notification Act; implementation (plant closings), 13166, 15404, 16042
Correction, 18073

PROPOSED RULES

Aid to families with dependent children (AFDC):
Job opportunites and basic skills training program; program participant employment protection, 15902
Federal-State unemployment compensation program:
Income and eligibility verification system, 12925
Job Training Partnership Act:
Job Corps program under Title IV-B, implementation, 19316
Comprehensive Employment and Training Act, CFR Parts removed, 19316

NOTICES

Adjustment assistance:
A. Bet-A Industries et al., 8408
ABB Power Distribution (IBEW) et al., 20651
Abex Corp. et al., 5694
A.B.F. et al., 13439
Abner Trucking Co. et al., 19474
Accurate Parts Co. et al., 25637
Accusonic Systems Corp. et al., 10744
Adkins Supply, Inc., et al., 863
A.E. Hall Corp. et al., 15034
A.J. Boyd Industries et al., 7612
A.J. Boyd Industries, Inc., 10745
A.K. Guthrie Drilling, 9095, 12498
Alco Power Inc. et al., 10058
Allen-Stevens Drum Accessories et al., 21683
Allied Amphenol Corp. et al., 3154
Amber Refining, Inc., 5695
Amerada Hess Corp., 3155
Amoco Production Co. et al., 26441
Animal Fair, Inc., et al., 12294
A.O. Smith, Electrical Products Co., et al., 27768
Arctic Surveys Co., 5695
AT&T Information Systems et al., 22639
AT&T Network Systems et al., 18339
Atlas Wireline Service et al., 25917
A.V. Well Service et al., 14693
Baker Hughes, 24773
Baroid Corp., 27768
Basin Well Service et al., 5695
Bass Enterprises Production Co., 12497
Bates Fabrics, Inc., 27077
B.B.&K Oil Co. et al., 8409
BHP Petroleum (America, Inc.) et al., 26442
Broughton Offshore Ltd., 20214
BTA Oil Producers, 15035
Buford Drilling Co., 9097
Cabot Transmission et al., 12498
Cactus Drilling Co., 8409
Cardinal Drilling Co., 10745
Caterpillar Industrial, Inc., 6044
C.D.R. Footwear, Inc., 27769
C.D.R. Footwear Inc. et al., 16425
C.E. Natco et al., 12503
Charles E. Hynek, Inc., 9095
Chase Packaging Corp. et al., 25179
Construction & Rigging, 5696
Crystal Oil Co. et al., 12970
Damson Oil Corp., 7296
Diamond M. Drilling, 7613
Diamond Tool & Horseshoe Co., 7296
Dixilyn-Field Drilling Co., 10745, 12504, 24773
Dowell Schlumberger, Inc., 8410
Drag Specialties, 12687
Dresser Atlas, 22377
Dresser Industries, Inc., 21135, 25918, 27077
Dual Drilling Co., 7297
Eastman Whipstock Manufacturing, 22377
Excel Energy Corp., 7614, 22378
Exeter Drilling Co., 22378
Exeter Drilling Northern, Inc., 7297
Exploration Employment Service, Inc., 12687, 25638
Fina Oil & Chemical Co., 20652
Fitkin Petroleum Corp., 9096, 24774
Florsheim Shoe Co., 19475
FN Drilling Co. et al., 864
Forwest Inc., 12504
G&A Contract Services, Inc., et al., 7298
Gates Molded Products, 866
Gavin Energy Service, 7614
General Motors Corp., 7613, 9096, 15036
Geosource, Inc., 19475
Goodwin, William E., 7297
Grace Drilling Co., Inc., et al., 8409, 17836
Grant-Norpac, Inc., 12504
Great North Oil Corp. et al., 12504
Great Western Sugar Co., 22824
Gruss Petroleum Management, Inc., 16426
H&S Drilling, 3696
H.C. Price Construction Co., 6044
Herbick & Held Printing Co. et al., 17837
Heritage Cable TV et al., 25180
Hobart Corp., 10746
Hoffman Construction Co. of Alaska, 6045
Holmes & Narver Services, Inc., 9096, 14694
Honeywell Bull Phoenix Operations, 19476
Honeywell Bull Phoenix Operations et al., 24773
Houze Glass Corp., 7297, 15567
Hudgeons Oil Co., 8410
Hydril Co., 3696
IMCO Services et al., 18608, 20652
Intec Medical, 22378
Intercontinental Energy Corp., 16426
Jet Oilfield Equipment Rental & Service Inc., 25638
JHJ Drilling Co., 18608
J-M Manufacturing Co., Inc., et al., 22378
Johnson & Johnson Dental Care, 27769
Justiss Oil Co., 20652
Justiss Oil Co. et al., 12970
Kenting Drilling Services, Inc., 22825
Kirkwood Oil & Gas, 8410, 10746
KRW Energy Systems, Inc., 10059
Lee Apparel Co., Inc., 10746, 21136
Levelor Lorentzen, Inc., 25918
Lorbrook Corp., 26117
Marie Fashions, Inc., 18608
Marietta Royalty Co., Inc., 8410
Marine Drilling Co., 27078
Martin Oil & Gas Co., 19476
McGraw-Edison Power Systems, 12508
M.I. Drilling Fluids Co., 6045
Micro Energy International, Inc., 26442
Milpark Drilling Fluids, 22825
Milprint, Inc., 8410
Muskogee Inspection Co., 27769
Myers Drilling Co., 9096
Neumin Production Co. et al., 9097
Newcor, Inc., 3696
Newton Exploration Co. et al., 22378
Noble Drilling Corp. et al., 12508
Norcon, Inc., 12509
Northland Maintenance Co., 9096, 14694
Offshore Navigation, Inc., 9096
Ohio L&M Co., Inc., 25638
Oilfield Testers & Equipment Co. et al., 18608
Parallel Petroleum Corp., 6045

31-980 0 - 89 - 2

Parker Drilling Co., 12687
Peacock, Williams & Co., 7614
Penrod Drilling Corp., 18608
Permian Corp., 12509
Petroleum Equipment Supply Co., Inc., 20653
Petromar Corp., 27078
Prudential Oil & Gas Co., 12509
P.R.Z. Jewelry Manufacturing Corp., 22383
Range Oil Co., Inc., 9097
R.E. Williams Drilling Co., 7614
Reed Oil Co., 6045
Resources Investment Corp. et al., 25918
Retamco Operating, Inc., 27769
Santa Fe Drilling Co., 12509
Schlumberger Well Services, 20214
Schlumberger Well Services et al., 20214, 25639
Service Acid, Inc., 8411
Shelby Drilling Co., 10747, 12510, 18609
S&P Manufacturing, 10747
Stellum Oilfield Supply, Inc., 9097
Stream Energy, Inc., 12974
Summit Gas & Oil, 3697
Teleco Oilfield Services, Inc., 8411
Tenneco Inc., 22383
Terra Resources, 25180
Texaco, Inc., 14694
Texas Meridian Production Co. et al., 26443
TGX Corp., 26447
Tooke International, 19476
Town & Country Shoes, Inc., 6046
Trident Oilfield Service & Construction Co., 6045
Triple B Oil Producers, Inc., 6045
United Technologies Automotive, Inc., 10059
Victory Energy Development Co., 17841
W.E. Myers Drilling Co., 9099
Westburn Drilling Co., 7614
Westburne Drilling, Inc., 19476
Western Oceanic, Inc., 15036
Western Oceanic, Inc., et al., 26447
Westland Oil Development Corp., 866
Williams Exploration Co., 866
Wilson Brothers Drilling Co., 27770
Wilson Drilling Co., 7298
Wintershall Oil & Gas Corp., 7615, 20653
Witco Corp., 18609
Wright Drilling Co., 10747
Wurltech, Inc., et al., 18609
Young Exploration Co., 18609
Zapata Offshore Co., 22383
Alien temporary employment labor certification process:
Agriculture and logging; adverse effect wage rates and meal charges, 9107
Multistate custom combine owner/operators; special procedures, 14703
Apprenticeship 2000; support activities and program linkages, 3756
Employment services:
Program letters—
State employment security agency; employment-related laws violations, notification, 14705
Federal-State unemployment compensation program:
Extended benefit periods—
Alaska, 9911, 27770
Federal Unemployment Tax Act—
Certification relating to credits, 22384
Unemployment insurance program letters—
Alien status verification system; waiver determination, 206
Disaster unemployment assistance, 12295, 26448
Federal unemployment insurance law interpretation, 10102, 22973
Unemployment insurance program—
Benefits quality control data release procedures, 10128
State employment security agencies performance review, 2238
Grant and cooperative agreement awards:
Job Training Partnership Act—
Cincinnati Public Schools, 23303
International Center for the Disabled, 23303
Mainstream, Inc., et al., 22384
Grants and cooperative agreements; availability, etc.:
Research, evaluation, pilot, and demonstration projects program—
1988 PY, 14694, 14878
1989 PY, 19966
1989-1990 FY, 17858
Senior community service employment program, 9100
Technical assistance and training project, 14886
Job Training Partnership Act:
Economic Dislocation and Worker Adjustment Assistance Act; implementation—
Performance standards (1989 FY), 9350
Program guidance and annual planning schedule; 1989 PY, 16427
State designations, 17932
Indian and Native American employment and training programs—
Grantee performance standards; methodology, 3870
Migrant and seasonal farmworker programs—
Grantee performance standards; designation procedures, 12688
State planning estimates and allocation formula, 17841
Performance-based contracts; acceptable fixed unit price requirements, 10459
State allotments and summer youth programs; 1989 PY and CY, 867
Targeted jobs tax credit program—
Lower living standard income level, 13575
Worker adjustment programs; annual program report and quarterly financial report, 9352
Meetings:
Job Corps Advisory Committee, 22981, 24970
Job Training Partnership Act Advisory Committee, 7296, 17844, 24276
Trade adjustment assistance for workers program:
Financial policies and procedures; general administration letter, 3155, 11580, 26117
Trade Act of 1974; amendments (1988), operating instructions; general administration letter, 502
Unemployment compensation:
Ex-servicemembers; remuneration schedule, 13578
Wagner-Peyser Act funds:
Basic labor exchange activities; planning estimates and allotments; 1989 PY, 16431

Employment Policy, National Commission

See National Commission for Employment Policy

Employment Standards Administration

See also Wage and Hour Division

RULES

Contracts covering federally financed and assisted construction (nonconstruction contracts subject to Contract Work Hours and Safety Standards Act); labor standards provisions, 4234
Correction, 5303
Wage rates predetermination procedures, 4234
Correction, 5303

NOTICES

Meetings:
Child Labor Advisory Committee, 10059, 10060
Minimum wages for Federal and federally-assisted construction; general wage determination decisions, 499, 1455, 3163, 4098, 5560, 6459, 7298, 8016, 9109, 10197, 11306, 12293, 13257, 14175, 15036, 16175, 18340, 19473, 20653, 21682, 22826, 23717, 24772, 25639, 26440, 27770

Energy Department

See also Bonneville Power Administration; Conservation and Renewable Energy Office; Economic Regulatory Administration; Energy Information Administration; Energy Research Office; Federal Energy Regulatory Commission; Hearings and Appeals Office, Energy Department; Southeastern Power Administration; Southwestern Power Administration; Western Area Power Administration

RULES

Acquisition regulations:
Contractor employee travel discounts, 17734, 26045
Management and operating contractor purchasing
Purchasing activities; correction, 1288
Miscellaneous amendments, 27645
Prompt payment policies, procedures, and contract clauses, 9807
Drug-free workplace requirements; grants, 4947
Correction, 6363
Federal claims collection; tax refund offset, 772
Financial assistance:
Technical corrections, 23958
Relocation assistance and real property acquisition:
Uniform cost-effective policies and procedures, 8912

PROPOSED RULES

Acquisition regulations:
Miscellaneous amendments, 1735
Financial assistance:
Discretionary financial assistance applications; objective merit review policy, 10670
Technical corrections, 6296
Nondiscrimination on basis of handicap in federally-conducted programs and activities, 9966

Regulatory agenda, 16600
Special nuclear material, Category I quantities; personnel security access program, 5376
NOTICES
Agency information collection activities under OMB review, 19214
Atomic energy agreements; subsequent arrangements, 1759, 5120, 6742, 13221, 21095, 24940, 25319, 25491, 25752
Committees; establishment, renewal, termination, etc.:
Laboratory Evaluation Committee, 5120
Conflict of interests:
Post-employment restriction waivers, 2200
Electricity export and import authorizations, permits, etc.:
Imperial Irrigation District, CA, 11033
Environmental statements; availability, etc.:
Bangor Hydro-Electric Co., 22006
Clean coal technology program, 6001
Hanford Site, WA, 3105, 18325
Idaho National Engineering Laboratory, ID; special isotope separation project, 4061
Savannah River Plant, SC, 11562
Superconducting super collider, 3651
Waste Isolation Pilot Plant, Carlsbad, NM, 7251, 16350, 22796, 24940, 26828
Floodplain and wetlands protection; environmental review determinations; availability, etc.:
Argonne National Laboratory, IL, 18326
City Water Light & Power, IL, 10036
Edwards Station, Bartonville, IL; clear coal technology project, 11998
Yucca Mountain, NV, 6318
Grant and cooperative agreement awards:
Alabama Geological Survey, 1986
Albert Engineering, 22931
Aluminum Co. of America, Alcoa Laboratories, 1759
American Iron and Steel Institute, 22931
American Nuclear Society, 839
Applied Physics Technology, Inc., 11999
Babcock & Wilcox, 11563, 25159
Broad Research, 18692
Climate Institute of Washington, D.C., 658
Columbia University, 14277
Copperlock, Inc., 14989
Dobson, Lawrence, 19601
East-West Center, Resource Systems Institute, 9249
Electric Power Research Institute, 21275
Electrochemical Technology Corp., 7086
Flatte, James W., 25159
Florida Solar Energy Center, 23685
Hansen Engine Corp., 21461
Harris, James A., Dr., 6569
Harvard University Energy and Environmental Policy Center, 7584
Hochmuth, Frank W., 13557
Howard University, 22008
Illinois State Geological Survey, 1986
Inner Roof Solar Systems, Inc., 7253
Instatherm Co., 19429
International Conference on Coal Science, 20914
Jackson State University, 26829
Lektrocorp, Inc., 6002
Massachussetts Institute of Technology, 5120, 6569, 11563
Midwest Research Institute, 23250
Montana State University, 13557
Morgantown Energy Technology Center, 7253
National Academy of Sciences, 3105, 27205
National Geothermal Association, 6569
New Mexico Research and Development Institute, 10696, 12671
Ohio Power Co., 23514
Pennsylvania Electric Co., 19429
Princeton University, 8795
Pulse Sciences, Inc., 25160
Raney, Richard, 13557
Rototherm, Inc., 12945
Rougeot Oil & Gas Corp., 23250
Schick, William R., 21094
Stanford University, Petroleum Engineering Department, 22008
S-V Technology, Inc., 13558
Texas, 25160
Texas Bureau of Economic Geology, 658
Thacker, Milton B., Dr., 5651
Transit Innovations, 11999
TRD Corp., 25603
TubeSonics International, Inc., 11999
Tufts University, 8235
Underground Injection Practices Council, 8795
Union Carbide Corp., 14131
United Nations Institute for Training and Research, 13558
University of District of Columbia, 5545
University of Kansas Center for Research, Inc., 2200
University of Kentucky Research Foundation, 19602
University of Massachusetts, 13944
University of Missouri-Rolla, 19602
University of North Dakota, 26082
University of Oklahoma, 18692, 22932
University of Oklahoma, Oklahoma Geological Survey, 19602
University of Oregon, 21275
University of Pennsylvania, 11564
University of Rochester/Laboratory for Laser Energetics, 14277
University of Texas at Austin, 659
U.S. Export Council for Renewable Energy, 22797
Utah, 9249
Utah Transmission Corp., 22932
Vattell Corp., 7822
Washington, 20182
Welding Consultants, Inc., 6570
Widmer, Stanley, 13558
Wyoming Environmental Quality Department, 1986
Grants and cooperative agreements; availability, etc.:
Clean coal technology program, 15000
Coal research and technology development, etc., 1983
Idaho—
Industrial drying concepts using superheated steam atmosphere with exhaust recompression, 8586
Small business competitiveness demonstration program, 19217
Low-level radioactive waste; surcharge escrow account; milestone compliance procedures, 3106
Meetings:
International Energy Agency Industry Advisory Board, 4890, 15973, 22932
National Coal Council, 19604
National Petroleum Council, 3653, 7584, 9079, 10037, 12672
Nuclear Facility Safety Advisory Committee, 659, 7086, 10697, 20182, 25319
Nuclear Waste Technical Review Board, 8378
Western fossil energy resources; economic competitiveness and utilization, 24947
National Environmental Policy Act; implementation, 12474
Natural gas exportation and importation:
Atlantic Richfield Co., 9080
B.C. Gas Inc., 14286
Brooklyn Union Gas Co. et al., 14132
Brymore Energy Inc., 16157, 26829
Canterra Natural Gas, Inc., 18585, 26829
Cascade Natural Gas Corp., 14133
Chevron Natural Gas Services, Inc., 11034, 21275
Coastal Gas Marketing, 13947
Consolidated Edison Co. of New York, Inc., 21276
Consolidated Fuel Co., 18692
Cornerstone Natural Gas Co., 8796, 18327
Distrigas Corp., 18586
Gas Masters, Inc., 10037, 20183
Grand Valley Gas Co., 26829
Great Lakes Gas Transmission Co., 16158
Gulf Energy Marketing Co., 26830
Hydro Engineering, Inc., 20633
Hydro Engineering, Inc., et al., 8797
ICG Energy Marketing, Inc., 8235, 14381
ICG Utilities (Ontario) Ltd., 16159
Indeck Energy Services of Oswego, Inc., 21277
Indeck-Yerkes Energy Services, Inc., 20183
Intalco Aluminum Corp., 9556
Midland Cogeneration Venture Limited Partnership, 14287
Midwestern Gas Transmission Co. et al., 21280, 27049
Nicholson & Associates, Inc., 12946
Ocean State Power et al., 26832
Tarpon Gas Marketing Ltd., 12000, 25160
Tenngasco Corp., 20185
Texas International Gas & Oil Co., 16160, 26833
Transamerican Natural Gas Corp., 11265, 13294, 20185
Valero Industrial Gas, L.P., 8378
Vector Energy (U.S.A.) Inc., 18694
Washington Natural Gas Co., 8798, 20186, 21095
Western Energy, Inc., 26833
Wisconsin Power & Light Co., 20186
Wisconsin Public Service Corp., 14134, 14135, 26835
Nuclear waste management:
Civilian radioactive waste management—Middlesex Municipal Landfill, NJ, 19603
National Guard Armory, Chicago, IL; radiological condition certification, 10038
Nuclear waste repositories; site characterization plans:
Yucca Mountain, NV, 11436
Organization, functions, and authority delegations:
Assistant Secretary, Fossil Energy, 11436
Powerplant and industrial fuel use; new electric powerplant coal capability; compliance certifications:
EF Oxnard, Inc., 14837
Empire Energy Niagara Limited Partnership et al., 11035
O'Connell Engineering & Financial, Inc., 13947
Power City Partners, L.P., 23258
Power Resources Inc., 19434
Sterling Power Partners, L.P., et al., 19434

Presidential permit applications:
Vermont Electric Power Co., 14287
Program opportunity notice; availability, etc.:
Clean coal technology program, 9250
Radiological conditions, certification:
New Jersey, 3653
Strategic Petroleum Reserve's Sulphur Mines Crude Oil Storage Facility, LA; statements of interest, 27698

Energy Information Administration

NOTICES

Agency information collection activities under OMB review, 6003, 6742, 6743, 10697, 11796, 12001, 14836, 17812, 19431, 23684, 24736, 25320, 27206, 27676, 27677
Forms; availability, etc.:
Electric power survey, 14381
Nonutility electric power producers survey, 460
Steam-electric plant operation and design report, 18007
Meetings:
American Statistical Association Committee on Energy Statistics, 8799
Reporting and recordkeeping requirements, 6743, 19430

Energy Research Office

PROPOSED RULES

Special research grants program, 23219

NOTICES

Committees; establishment, renewal, termination, etc.:
High Energy Physics Advisory Panel, 5121
Grants and cooperative agreements; availability, etc.:
Small business innovation research program, 840, 20192
Special research program—
Atmospheric composition and climate changes; quantitative linkages, 23251
Nuclear engineering, 5545
Pre-doctoral training, 15987
Transport initiative in tokamak fusion plasma studies, 15987
Meetings:
Basic Energy Sciences Advisory Committee, 11564, 24947
Energy Research Advisory Board, 24013
Health and Environmental Research Advisory Committee, 15246
High Energy Physics Advisory Panel, 1759, 15988
Magnetic Fusion Advisory Committee, 7087, 20633

Engineers Corps

RULES

Danger zones and restricted areas:
Key West Harbor, FL, 7033
San Clemente Island, CA, 6519
Thames River, CT, 7033
Natural disaster procedures; Army and other resources, emergency employment, 3027
Navigation regulations:
Pearl River management authority; Vicksburg district, MS, et al., 6519
Water resources policies and authorities; Federal participation in shore, hurricane, tidal, and lake flood protection; CFR Part removed, 27111

PROPOSED RULES

Danger zones and restricted areas:
Behm Canal near Ketchikan, AK, 7065
Enforcement:
Permit regulations; Class I administrative civil penalties, 20608

NOTICES

Environmental statements; availability, etc.:
Bayou Lafourche-Lafourche Jump Waterway, LA, 24012
Cedar Island, Accomack County, VA, 22005
Chattahoochee River, GA, 5261
Chignik, AK, 24936
Clark County, NV, 15541
Dade County, FL, 22353
Delaware River, PA, 19214
Folsom Dam and Reservoir, CA, 5261
Guadalupe River, CA, 15539
Gulf Intracoastal Waterway, LA and TX, 5262
Hamilton Air Force Base, Novato, CA, 5544
Hansen Dam Flood Control Basin, CA, 13556
Lackawanna River, PA, 27046
Lake Ontario, Niagara County, NY, 25893
Los Angeles County, CA, 6566
Manatee County, FL, 22929
Napa River Flood Control Project, CA, 11996
Norfolk Harbor, VA, 15964
O'Hare Water Reclamation Plant, IL, 22615
Patoka Lake, IN, 19213
Prado Dam, Santa Ana River, CA, 27670
Rio Guanajibo Basin, PR, 4889
San Joaquin Delta, CA, 21648
Snake and Gros Ventre Rivers, Jackson Hole, WY, 25151
Snake and Gros Ventre Rivers, WY, 5263
Snake River, WA, 55
Teton County, WY, 1203
Tonawanda Creek, NY, 25894
Valley Creek, Birmingham, AL, 6316
Yazoo Headwater Project, MS, 20913
Grants and cooperative agreements; availability, etc.:
Construction productivity advancement research program, 5647
Technical assistance demonstration program, 22929
Meetings:
Environmental Advisory Board, 11996, 21094, 24251, 24935
Inland Waterways Users Board, 4889, 20632
Norfork Dam unit, AR; tentative sponsor selection and request for additional proposals, 10177
Permit regulations; categorical exclusions, 27420

Environmental Protection Agency

RULES

Acquisition regulations:
Prompt payment, 9215
Air pollution control; new motor vehicles and engines:
Light-duty vehicles and trucks and heavy-duty engines, 2118
Methanol-fueled motor vehicles and engines; emission standards, 14426
Air pollution; standards of performance for new stationary sources:
Coal preparation plants, 13384
Industrial surface coating, plastic parts for business machines; VOC emissions, 25458
Portland cement plants; reporting and recordkeeping requirements, 27166
Sewage treatment plants; technical amendment, 27015
Test methods; addition of methods 1A, 2C, and 2D, 12621
Test methods and procedures; clarification, 6660
Correction, 21344
Air programs:
Ambient air quality standards—
Texas; ozone monitoring season modification, 15182
Particulate matter (PM10) standards; grouping revision for three areas, 12620
Stratospheric ozone protection—
Chlorofluorocarbons and halons; production and consumption, 6376, 13502
Technical amendments, 25258
Air programs; approval and promulgation; State plans for designated facilities and pollutants:
Connecticut et al., 9045
Maine, 22895
Oklahoma, 24903
Air programs; fuel and fuel additives:
Gasoline and alcohol blends volatility, 11868
Correction, 27016
Air programs; State authority delegations:
Alabama, 5078
Arizona, 18495
Colorado, 10985, 27097
Connecticut et al., 12910
Delaware, 3595
Florida, 12627
Hawaii, 18496, 23978
Iowa, 26041
Nevada, 18498, 22888
Wyoming, 3901
Air quality implementation plans; approval and promulgation; various States:
Alaska, 8537, 22754
Arkansas, 7764, 18494
Arkansas et al., 14221
California, 5236, 5448, 14224, 14648, 15180, 26373
Colorado, 9780, 13182, 20389, 22892
Colorado et al., 24334
Connecticut, 9781, 12193, 14226, 22890, 23650
Florida, 6125, 25454
Georgia, 25451
Illinois, 7765
Indiana, 2112
Kansas, 15934
Kentucky, 7929, 7930, 10214, 10982, 15932, 18103, 19169, 23477
Louisiana, 9783, 9796, 12195, 25449, 27002
Maine, 8189, 11524
Maryland, 1691, 22893
Massachusetts, 9212, 10147, 19173
Michigan, 9432
Mississippi, 7770, 25455
Missouri, 10322, 13184, 15933
Montana, 3779
Nebraska, 7034, 21059
New Jersey, 25572
New Mexico, 20577, 23475
New York, 9434, 26030
North Carolina, 1931, 9433, 9992, 9993, 10983, 13185
North Dakota, 20574
Ohio, 612, 1692, 1934, 5449, 6287, 7543, 10323, 12620, 13383, 13685, 23479, 23980
Oregon, 8538
Pennsylvania, 3029, 13682, 19172
Rhode Island, 10145, 23650
South Carolina, 14650, 15181, 25582

South Dakota, 20845
Tennessee, 3031, 4020, 25452, 25456, 27164
Texas, 6286, 7767, 19372, 25582
Utah, 1694, 9796
Wisconsin, 13522
Wyoming, 6912, 11186
Air quality implementation plans:
Preparation, adoption, and submittal—
Class I area protection, definition of significant; innovative control technology waiver, etc., 27286
New and modified sources construction; emission controls and limitations at source; Federal enforceability, 27274
Air quality planning purposes; designation of areas:
Alaska et al., 27342
Arizona, 21904
Iowa, 5237
Kansas, 14958
Kentucky, 8322, 22054, 26466
Louisiana, 13185
Maine, 21904
Michigan, 15183
Nebraska, 21059
New Mexico, 21904
Ohio, 11526, 18498, 21216, 27004
Wisconsin, 26374, 26375
Consolidated practice rules for administrative assessment of civil penalties and permit revocation or suspension:
Penalty collection procedures, 24112
Drinking water:
National primary drinking water regulations—
Giardia lamblia, viruses, and legionella, maximum contaminant levels, and turbidity and heterotrophic bacteria, 27486
Total coliforms, 27544
Drug-free workplace requirements; grants, 4947
Correction, 6363
Grants, State and local assistance:
Superfund response actions; cooperative agreements and Superfund state contracts, 4132
Hazardous waste:
Identification and listing—
Exclusions, 5081, 11706, 15935, 15938, 18503, 18505, 19888, 20580, 21941, 27114, 27167
Land disposal restrictions—
First third wastes, 18836, 25416
First third wastes; administrative stay, 4021
Second third wastes, 26594
Third third wastes, 8264
Permit program—
Incinerator permit requirements, 4286
Treatment, storage, and disposal facilities—
Owners and operators of miscellaneous units; standards, 615
Owners and operators of miscellaneous units; standards; correction, 26198
Post-closure permitting procedures, 9596
Hazardous waste program authorizations:
Alabama, 6396
Colorado, 20847
District of Columbia, 14079
Florida, 27644
Guam, 21953
Kentucky, 1940, 10986, 13294, 20849
Michigan, 7420
Minnesota, 16361, 20851, 27169
Missouri, 8190
New York, 19184
North Carolina, 6290, 15940, 22439
Ohio, 27170
Utah, 7417
Wisconsin, 7422, 17706, 22278
Pesticide programs:
Advertising, 1122
Antimicrobial pesticide products; HIV (AIDS virus) labeling policy clarification, 6288
Pesticide registration activities; fees, 11922
Pesticides; tolerances in food, animal feeds, and raw agricultural commodities:
1-((2-(2,4-Dichlorophenyl)-4-propyl-l,3-dioxolan-2-yl) methyl)-1H-1,2,4-triazole, etc., 26043
Aluminum tris (O-ethylphosphonate), 17949
Avermectin B1, etc., 23209
Bensulfuron methyl ester, 17949
Carbon disulfide, carbon tetrachloride, etc., 6129
Carbon tetrachloride, 6126
Chlorimuron ethyl, 27349
Clofentezine, 11704, 15756
3,5-Dimethyl-4-(methylthio)phenyl methylcarbamate, 11705
Daminozide, 6392
Definitions update; technical amendments, 27348
Dimethyl tetrachloroterephthalate, 5079
Ethyl 3-methyl-4-(methylthio) phenyl(1-methylethyl) phosphoramidate, 13687
Fenoxaprop-ethyl, 22438
Fluazifop-butyl, 8540, 27348
Fluorine compounds cryolite and synthetic cryolite (sodium aluminum fluoride), 6915
Glyphosate, 6916, 12911, 13688, 21427
Hexythiazox, 17947
Imazethapyr, etc., 10542
Iprodione, 26042
Isomate-M (pheromone dispensers), 22896
Metalaxyl, 12444, 15874
Methyl-3-[[[[(4-methoxy-6-methyl-1,3,5-triazin-2-yl), etc., 21220
Metolachlor, 6917
Myclobutanil, 6130
Pendimethalin, 13688
Pesticide names update; technical amendments, 27643
Petition processing fees increase, 10962
Poly-D-glucosamine (chitosan), 11948
Prometryn, 6918
Sodium chlorate, 9799
Sulfiting agents on grapes, 382, 4941
Sulfur dioxide, 20125
Technical amendments, 20124
Tefluthrin, 5080
Triflumizole, etc., 23211
Vinclozolin, 6128
Relocation assistance and real property acquisition:
Uniform cost-effective policies and procedures, 8912
Sewage sludge:
State sewage sludge management program, 18716
Solid wastes:
Building insulation products containing recovered materials; Federal procurement guidelines, 7328
Underground storage tanks containing petroleum; financial responsibility requirements, 5451
Superfund program:
Citizen awards; criminal violations information, 26142
Hazardous chemical reporting; emergency planning and community right-to-know programs—
Inventory forms, 10325
Hazardous substances—
Administrative penalty procedures, 21174
Reportable quantity adjustments and delisting, 22524
Hazardous substances; reportable quantity adjustments—
Radionuclides, 22543
Hazardous waste operations and emergency response; worker protection standards, 26654
National oil and hazardous substances contingency plan—
National priorities list update, 2124, 6521, 7424, 7548, 7549, 10512, 11203, 11949, 13296, 23212
Policy statement, 10520
Small cost recovery claims; arbitration procedures, 23174
Toxic chemical release reporting; community right-to-know—
Cyclohexane, 10668
Melamine; deletion from list, 12912
Sodium sulfate (solution), 25850
Toxic substances:
Asbestos-containing materials in schools, 15623
Chemical information and preliminary assessment; list additions, 4109
Comprehensive assessment information rule, 6918
Correction, 5197
List additions, 25398
Temporary administrative relief, 14324
Health and safety data reporting—
List additions, 8484, 11478
Period terminations; correction, 617
Polymers manufactured using free-radical initiators; reporting requirements clarification, 27174
Premanufacture notices, exemption applications, etc.; processing fees; address change, 21429
Significant new uses—
Benzenamine, 4-chloro-2-methyl-, etc., 12445, 17707
Pentabromoethylbenzene, 18283
Technical amendments, 22594
Test guidelines; technical amendments, 21063
Test rules and consent orders; modifications; annual notice, 27352
Testing consent orders—
Alkyl phthalates, 618, 3183, 4109
Diisodecyl phenyl phosphite, 8112
Octamethylcyclotetrasiloxane, 818, 3183
Triethylene glycol monomethyl ether, 13472
Triethylene glycol monomethyl, monoethyl, and monobutyl ethers, 13470
Testing requirements—
Fluoroalkenes, 25713
Toxic Substances Control Act; Section 6 rulemaking procedures, 21622
Waste management, solid:
Hazardous waste generators; standards, 7036
Medical waste; tracking and management standards, 12326, 24310
Water pollution control:
Citizen suits under Safe Drinking Water Act; prior notice requirements, 20770

Critical aquifer protection areas identification criteria, 6836
Indian tribes; water quality planning and management, 14354
National pollutant discharge elimination system—
Permit regulations; amendments and corrections, 246
Surface water toxics control program, 23868
National primary and secondary drinking water regulations—
Fluoride and lead; public notification, 15185
Ocean dumping; site designations—
Gulf of Mexico offshore Pensacola, FL, 11189, 15590
Nome, AK, 23481
Southwest Pass-Mississippi River, LA, 13186
Secondary treatment regulation; percent removal requirements during dry weather periods for treatment works served by combined sewers, 4224
State underground injection control program—
Mississippi, 8734
Underground injection control program—
CFR correction, 21427
Indian lands; correction, 10616
Water pollution; effluent guidelines for point source categories:
Nonferrous metals forming and metal powders, 11346
Correction, 13606
Ore mining and dressing; gold placer mining operations, 25
Organic chemicals, plastics, and synthetic fibers, 27351

PROPOSED RULES

Acquisition regulations:
Offerors; general financial and organizational information and purchasing system information; submission requirements, 7072
Air pollutants, hazardous; national emission standards:
Asbestos disposal, including asbestos-containing materials from schools, 912
Correction, 4941
Radionuclides, 9612
Test methods; methods 108B and 108C addition, 3791
Air pollution control; new motor vehicles and engines:
Emissions control system performance warranty short tests; alternative test procedures, 8358
Heavy-duty engines; nitrogen oxides and particulate emission credits; banking and trading, 22652
Air pollution; standards of performance for new stationary sources:
Dry molecular weight and emission rate correction factor or excess air; gas analysis, 8564
Industrial-commercial-institutional steam generating units, 1606, 1610
Nitrogen oxide emissions determination; ion chromatographic method, 16375
Petroleum refineries; sulfur dioxide or hydrogen sulfide monitoring, etc., 8570, 18308
Rubber tire manufacturing industry; revisions, 6850
Small industrial-commercial-institutional steam generating units, 24792
Volatile organic compounds (VOC) emissions—
Polypropylene, polyethylene, polystyrene, and poly(ethylene terephthalate) manufacturing industry, 890, 5302
Process equipment (valves, flanges and connections, etc.); test methods, 22920
Air programs:
Stratospheric ozone protection—
Methyl chloroform and carbon tetrachloride, 15228, 23495
Air quality implementation plans:
Preparation, adoption, and submittal—
Particulate matter; emission limits, 24213
State implementation plan completeness review, 2138
Air quality implementation plans; approval and promulgation; various States:
California, 26211
Colorado, 27036
Connecticut, 11016
Delaware, 14969
Florida, 7068
Georgia, 6936, 7964
Illinois, 3085, 3623, 10565, 12652, 16372, 22919
Indiana, 10381, 12927, 15227, 17769
Kansas, 11413
Kentucky, 10567, 20863
Louisiana, 44, 3085, 8218, 23672
Maryland, 22453
Massachusetts, 4838, 5247, 5249, 6430, 7794
Michigan, 8354, 20153, 23495
Minnesota, 8762, 23228
Mississippi, 7069, 8764
Missouri, 20613
New Jersey, 12654
New York, 12656, 18551
North Carolina, 15956
Ohio, 41, 3495, 4301, 5093, 7207, 10380, 11750, 12659, 12929, 13389, 22915
Oklahoma, 20865
Rhode Island, 11018
South Carolina, 1953, 25592
Tennessee, 12926, 24913
Texas, 6302, 20150, 23998
Washington, 634, 1954
Wisconsin, 4301, 6307, 7572, 13389, 17965, 18911
Air quality planning purposes; designation of areas:
New York, 18551
Ohio, 6733
Hazardous waste:
Identification and listing—
Exclusions, 1189, 4381, 4840, 14101, 14971, 15316, 23018, 25302
Wood preserving operations and surface protection processes; correction, 7214
Land disposal restrictions; second third wastes, 1056
Solid waste evaluation, physical/chemical methods; test methods, 3212, 10388
Hazardous waste program authorizations:
Ohio, 12931
Texas, 5500
Nondiscrimination on basis of handicap in federally-conducted programs and activities, 9966
Pesticide programs:
Good laboratory practices standards (FIFRA); notification to Agriculture Secretary, 18912, 22054
Pesticides; tolerances in food, animal feeds, and raw agricultural commodities:
Acrylonitrile-butadiene copolymer, etc., 5502
Aluminum tris(O-ethylphosphonate), 7796
Deinked paper fiber, 21236
Dimethyl tetrachloroterephthalate, 4109
Diniconazole, 26057
Ethyl 3-methyl-4-(methylthio)phenyl (1-methylethyl) phosphoramidate, 6937
Fluazifop-butyl, 4941
Glyphosate, 6151
Iprodione, 17966
Propionic acid, 26056
Sulfur dioxide, 384, 7966
Thiophanate-methyl, 4109
Regulatory agenda, 17258
Sewage sludge; disposal standards, 5746
Hearings and workshops, 14737
Superfund program:
Citizens suits; prior notice, 3918
Emergency and hazardous chemical inventory forms and community right-to-know reporting requirements; Indian lands, 12992
Hazardous substances—
Extremely hazardous substance designations, 3388
National oil and hazardous substances contingency plan—
National priorities list; petition denial, 13898
National priorities list update, 4302, 12247, 12659, 19526, 22455
Revisions, 6153
Toxic chemical release reporting; community right-to-know, 16138
Aluminum oxide, 16376
Copper phthalocyanine pigments, 20866
Sodium sulfate (solution), 7217
Toxic substances:
Asbestos disposal, including asbestos-containing materials from schools, 912
Correction, 4941
Significant new uses—
1,3-Benzenediamine, 4-(1,1-dimethylethyl)-ar-methyl, 23228
Testing requirements—
Chemicals; small quantities manufacturers, 21237
1,6-Hexamethylene diisocyanate, 21240, 23739
Cyclohexane, 24360
Diethylene glycol butyl ether and diethylene glycol butyl ether acetate, 13202
Diethylenetriamine (DETA), 27189
Mouse visible specific locus test; correction, 2258, 4941
Water pollution control:
General pretreatment regulations—
Domestic sewage study implementation, 832
National pollutant discharge elimination system—
Domestic sewage study implementation, 832
Surface water toxics control program, 1300
National primary and secondary drinking water regulations—
Synthetic organic and inorganic chemicals; monitoring for unregulated

contaminants, 22062
National primary drinking water regulations—
Turbidity, giardia lamblia, viruses, legionella, and heterotrophic bacteria; maximum contaminant levels; total coliforms, 15228
Ocean dumping; site designations—
Gulf of Mexico; Freeport Harbor, TX, 10386
Gulf of Mexico; Mississippi River Gulf Outlet Canal, 7211
Gulf of Mexico; Southwest Pass Channel, LA, 44
Tutuila Island, American Samoa, 7207
Water pollution; effluent guidelines for point source categories:
Nonferrous metals manufacturing, 18412
Correction, 22838
Oil and gas extraction; offshore subcategory; correction, 634

NOTICES

Agency information collection activities under OMB review, 661, 851, 3528, 4902, 5673, 7469, 8813, 9885, 10712, 11273, 12008, 12310, 13427, 14290, 15005, 15802, 18150, 18934, 20193, 22809, 24743, 24746, 25901
Air pollution control:
Toxic pollutant assessment—
Sodium hydroxide, 1440, 26083
Air pollution control; new motor vehicles and engines:
California pollution control standards—
Preemption waiver, 6447, 13427
Federal certification test results; 1989 model year; availability, 11275
Air programs:
Ambient air monitoring reference and equivalent methods—
Lead concentration determination by energy dispersive x-ray fluorescence spectrometry, 20193
Oregon DEQ Medium Volume PM10 Sampler, 12273
Ozone staff paper and air quality criteria documents; draft availability, 7877
PM10 dichotomous samplers, etc., 6447
Tecan ENVIA, Inc., Model AF 21M UV Fluorescence Sulfur Dioxide Analyzer, 22359
Diesel engine in rail, marine, construction, farm, and other mobile off-highway equipment; emission control feasibility and cost-effectiveness; draft, 7092
Air quality criteria:
Lead and lead compounds; potential carcinogenicity evaluation; draft availability, 12679
Ozone control strategies and volatile organic compound reactivity; policy, 1987
Air quality implementation plans:
State implementation plan processing reform, 2214
Air quality; prevention of significant deterioration (PSD):
Permit determinations, etc.—
Region II, 24948
Region IV, 3530
Region VI, 7092, 12273
Region IX, 852, 1989, 20638
Chesapeake Bay program:
1987 agreement; proposals for review, 18020
Committees; establishment, renewal, termination, etc.:
Chesapeake Bay Executive Council, 7470
FIFRA Scientific Advisory Panel, 22013
National Air Pollution Control Techniques Advisory Committee, 5132
Volatile organic chemical equipment leaks, advisory committee to negotiate new approach for control, 17944
Electronic reporting of data, uniform standards; workgroup formation, 15251
Environmental statements; availability, etc.:
Agency statements—
Comment availability, 62, 477, 1443, 3132, 4069, 5547, 6448, 7274, 7983, 9082, 10420, 11274, 12479, 13232, 14148, 15006, 16161, 18331, 19612, 20638, 21663, 22810, 23692, 24747, 25619, 26415
Weekly receipts, 478, 1444, 2226, 4070, 5548, 6448, 7274, 7984, 9083, 10186, 11274, 12274, 13235, 14148, 15007, 16162, 18331, 19435, 20638, 21662, 22811, 23692, 24748, 25618, 26415, 27700
Filing system guidance, 9592
Ocean disposal sites—
Galveston, TX, 15007
Humboldt Bay, CA, 25618
Pascagoula, MS, 6748
San Francisco, CA, 13232
Prince William Sound, AK; shoreline experimental field study, 26083
San Diego wastewater treatment facilities, CA, 9083
Two Forks Dam and Reservoir, CO; construction by Engineers Corps, 21470
Wastewater management facilities—
San Diego, CA, 13233
Grants, State and local assistance:
Financial assistance programs—
Pollution/prevention incentives for States program, 21281
Superfund sites; hazardous organic wastes, biodegradation methods, 4334
Grantee performance evaluation reports—
Alabama, 24257
Florida, 24257
Iowa, 15802
Kansas, 15802
Missouri, 15802
Nebraska, 15802
Municipal wastewater treatment works construction programs—
Allotments, 3843, 6804, 13234
Waivers, 15991, 16403
Hazardous waste:
Confidential business information; access by Justice Department, 3681
Confidential business information and data transfer to contractors, 14390
Hazardous wastes management from educational institutions; report to Congress availability, 26083
Land disposal restrictions; effective date extension on case-by-case basis, 3132
Solid waste management dilemma; action agenda; report availability, 7592
Waste minimization program; guidance to hazardous waste generators, 25056
Health risk assessment; guidelines, etc.:
Carcinogens, 16403
Exposure-related measurements, 4942
Suspect developmental toxicants, 9386
Meetings:
Asbestos-containing materials in public and commercial buildings, 13632
Asbestos-containing materials in schools, 6749
Biotechnology Science Advisory Committee, 269, 20639, 21663, 26837
Carbon monoxide; external review draft of air quality criteria; workshop, 13739
Carcinogen risk assessment guidelines, 25619
Emergency planning and community right-to-know; peak release type data collection, 25335
FIFRA Scientific Advisory Panel, 3681, 15254
Gasoline volatility regulations; enforcement, 12952
Human and animal developmental neurotoxicity, qualitative and quantitative comparability; workshop, 10583
National Air Pollution Control Techniques Advisory Committee, 18332
National Drinking Water Advisory Council, 14677
Nitrogen oxides; external review draft of air quality criteria; workshop, 13739
Science Advisory Board, 852, 853, 4335, 5548, 6749, 7594, 7878, 11275, 11276, 12009, 12679, 12952, 13235, 13559, 14677, 18150, 18934, 19232, 20639, 20915, 21123, 22360, 22942, 25901, 26838
State-FIFRA Issues Research and Evaluation Group, 593, 7984, 19950, 27208
Organization, functions, and authority delegations:
Air docket relocation, 8392
Public Information Reference Unit; temporary shutdown, 18935
RCRA Docket Information Center; relocation, 3136
Pesticide, food, and feed additive petitions:
American Cyanamid Co., 9886
BASF Corp. et al., 27422
Benomyl, etc., 27700
Ciba-Geigy Corp., 10715, 15802, 22650
E.I. du Pont de Nemours & Co., Inc., et al., 7596
Mobay Corp., 8594
Mobay Corp. et al., 12009
Mycogen Corp. et al., 8393, 12051
Nor-Am Chemical Co., 6958
Sandoz Crop Protection Corp., 6170
Pesticide programs:
Abbott Laboratories; genetically altered microbial pesticide; field test, 22618
Biotechnology products; regulatory approach, 7027
Boyce Thompson Institute for Plant Research; genetically engineered microbial pesticide to use on cabbage; field test, 7594, 18151
Ciba-Geigy Corp.; genetically altered microbial pesticide to use on cabbage; field test, 15804
Confidential business information; access by Congress and General Accounting Office, 25752
Confidential business information and data transfer to contractors, 18935, 20193, 20196, 20639, 26088
Dinoseb; indemnification claims submission procedures and disposal requests, 7372, 10783
Eastman Kodak Co.; genetically altered microbial pesticide; field test, 15255
Evans Biocontrol; non-indigenous microorganism to use on red imported fire ants; field test, 15804

Federal Insecticide, Fungicide, and Rodenticide Act Amendments of 1988; implementation, 18076
Heptachlor for seed treatment; existing stocks determination modification, 20194
Microbial pesticides, genetically modified; regulatory approach, 7026
Montana State University; genetically altered microbial pesticide to use on turf grass; field test, 26084
Pesticide assessment guidelines—
Data reporting addenda, 3136, 9886
Registration standards—
Availability, etc., 20197
Chemical substances list, 7740, 10783, 22706, 25806
Evaluation procedures; availability, 15804, 22483, 23739
Special review—
Chlordimeform, 6242
Linuron, 4072, 6987
Tuberculocidal effectiveness data call-in to registrants of antimicrobial pesticides; responses availability, 7594
Pesticide registration, cancellation, etc.:
Binab USA, Inc., 12952
Captan, 8116, 12310
Chapman Chemical Co., 8814
Cypermethrin, 12010
Daminozide, 22558, 26466
Dinocap, 5908
Ecogen, Inc., 18151
E.I. du Pont de Nemours & Co., Inc., 25335, 26085
Elanco Products Co., 13741, 15874
Granular carbofuran, 3744, 6987
Griffin Corp., 25334
ICI Americas, Inc., 9887
Rhone-Poulenc AG Co., 24949
Uniroyal Chemical Co., 26248
Pesticides; emergency exemptions, etc.:
Avermectin B1, 15874, 6957, 8595, 10713, 10714, 10783
Cyromazine, etc., 10716
2-[[[(4,6-Dimethoxy-2-pyrimidinyl)amino carbonylaminosulfonyl-N, etc., 183
Fenpropathrin (Danitol), 23264
Glyphosate, etc., 26085
Hydrogen cyanamide, etc., 3183
Mancozeb, 5674
Oxyfluorfen, 8594, 10716
Pursuit, 4902, 5674, 8053
Zinc phosphide, etc., 22484
Pesticides; experimental use permits, etc.:
Abbott Laboratories et al., 7596
Crop Genetics International (CGI), 4071, 13740
Dow Chemical Co. et al., 8596
Pesticides, food, and food additive petitions:
Biocontrol Ltd. et al., 21663
Pesticides; receipts of State registrations, 5197, 10717, 25336
Pesticides; temporary tolerances:
Carbon disulfide, 26088
Dow Chemical Co., 15874
E.I. du Pont de Nemours & Co., Inc., 8596
Rohm & Haas Co., 15803
Triasulfuron, 18020
Pollution prevention; policy statement, 3845
Regulatory negotiations; proposed rules development, 2226
Small business competitiveness demonstration program; targeted industry categories expansion, 26416
Solid wastes:
Municipal solid waste in U.S.; lead and cadmium products characterization, 1970-2000; report availability, 25166
Superfund program:
Municipal settlement policy, 661
Toxic chemical release reporting; community right-to-know—
Ethylene and propylene, 4072
Local Emergency Plannng Committees; data base access; fee waiver, 24415
Toxic release inventory reporting package; community right-to-know; guidance materials, brochures, and electronic files availability, etc., 9888
Superfund; response and remedial actions, proposed settlements, etc.:
Burns Hill Road Superfund Site, NH, 14678, 22811
C.D. Buff Site, SC, 10420
Dow Chemical Co., 7470
Linecrest Way Site, GA, 8393
Middlesboro Rehabilitation Center, KY, 7093
Technical Ordnance, Inc., 19435
Wheeling Disposal Site, MO, 27208
Zenith Chemical Co. Site, GA, 4335, 13559
Toxic and hazardous substances control:
Asbestos; submit information to EPA requirements, 15622
Asbestos-containing materials in non-school public and commercial buildings—
Petition denied, 13632
Asbestos-containing materials in schools—
EPA-approved courses and tests, and accredited laboratories, 8438, 12310, 23392
Chemical testing—
Data receipt, 1229, 1989, 5275, 7093, 8816, 11273, 12953, 14861, 21282, 25167
Confidential business information and data transfer to contractors, 7598, 9084, 23265, 26089
Interagency Testing Committee—
Report, 6060
Polychlorinated biphenyls (PCBs); disposal approval, 1230
Premanufacture exemption applications, 6958, 12953, 19236, 24257
Premanufacture exemption approvals, 7094, 11565, 18152, 23693, 27424
Premanufacture notices; monthly status reports, 888, 7020, 9170, 11110, 21900
Premanufacture notices receipts, 733, 1231, 1990, 4942, 6329–6332, 6958–6963, 7878, 8816, 8817, 10783, 12954, 13428, 14862, 15552, 19232, 21124, 22618, 22650, 22942, 22944, 23739, 24417, 26466
Premanufacture notices review period extensions, 7598
Premanufacture notices review period terminations, 11565
Testing consent agreement development—
Imidazolium and ethoxylated quaternary ammonium compounds and nonylphenol, 6170
Underground storage tank training programs; information request, 12954
Underground storage tanks; reporting under Title III, 14180
Water pollution control:
Clean Water Act—
Class I and II administrative penalty assessments, 7094, 16162
Individual control strategies (ICSs); lists of waters; approvals and disapprovals, 24030
Disposal site determinations—
Big River, Mishnock River, et al., Kent County, RI, 5133, 18694
Hurricane Creek, Bacon County, GA, 6749
Ware Creek, James City County, VA, 21125, 25753
Drinking water—
Drinking water coolers that are not lead free; proposed list, 14320
Health advisories, 7599
Lead contamination in school drinking water supplies, source and degree determination and remedy; guidance document and testing protocol, 14316
Facilities prohibited from receiving Government contracts, etc.; list, 27209
Ocean dumping; consent decrees and enforcement agreements—
Nassau County, NY, 25902
New York City and Westchester County, NY, 27704
State water quality standards; adoptions and approvals; updated listing; availability, 18696, 24748
Underground injection control program—
Casing cementing pressure/single point resistivity log mechanical integrity test for class III in-situ uranium injection wells, 4903
Maximum allowable injection pressure for rule authorized wells establishment, 7880
Water-in-annulus mechanical integrity test for enhanced recovery wells; approval, 14678
Water pollution criteria:
Ambient water quality criteria documents; availability, 19227
Water pollution; discharge of pollutants (NPDES):
Alaska OCS operations—
Beaufort Sea II, 18587
Alaskan seafood processors, 21470
Connecticut, 4335
Virginia, 18592
Washington, 22619
Water Quality Act of 1987; implementation:
Guidance documents availability, 326
Water quality criteria:
Ambient water quality criteria documents; availability, 6750, 23529

Environmental Quality Council

See Council on Environmental Quality

Equal Employment Opportunity Commission

RULES

Age discrimination in employment:
Employee pension benefit plans, 604
Employment discrimination:
Charges; designation of State and local fair employment practices agencies (706 agencies)—

Fort Dodge-Webster County Human Rights Commission, 20123
Hillsborough County, Florida Equal Opportunity and Human Relations Department, 20123
Vermont Human Rights Commission, 13519
Nondiscrimination on basis of handicap in federally-conducted programs and activities, 22742

PROPOSED RULES

Age discrimination in employment:
Private party litigation; one-year tolling provision, 10025
Regulatory agenda, 17338
Reports and records:
Record retention and recordkeeping requirements, 6551

NOTICES

Agency information collection activities under OMB review, 13432
Meetings; Sunshine Act, 1287, 3181, 8259, 13453, 14412, 19631, 21161, 25804
Reports and records:
Higher education staff information report (EEO-6); survey form and instruction, 14392

Executive Office of the President

See Central Intelligence Agency; Council on Environmental Quality; Management and Budget Office; President's Commission on Federal Ethics Law Reform; Presidential Documents; Science and Technology Policy Office; Trade Representative, Office of United States

Export Administration Bureau

RULES

Documentation requirements:
Australia; import certificate/delivery verification procedure, 21050
Enforcement and administrative proceedings; revision, 4004
Export administration regulations; editorial clarifications and corrections, 18489
Export licensing:
Commodity control list—
Australia; membership, 21937
Carbon thermal insulating materials; decontrol to country groups T and V, 20783
Chlorendic anhydride, 9770
Electronic computers and related equipment; export controls based on COCOM review, 11517
Low-level machine-vision systems, 24889
Magnetically enhanced sputtering equipment, 24166
Metal-working machinery, etc., 8290
Technical corrections, 26954
Unilateral national security controls on goods and technology, 8281
Forms; revisions, 6643
General License GATS; aircraft on temporary sojourn, 27159
Gift parcels to individuals or charitable organizations overseas, 19883
Hong Kong import certificate; required support document, 24888
Industrial mobilization regulations; redesignation and transfer from International Trade Administration, 601, 19355
Miscellaneous amendments and nomenclature changes, 13054
Special country policies and provisions:
North Korea; commercially-supplied goods shipments, 16360
Special nuclear controls:
Clarifications, 12594
Manufacturer advice, 23471
U.S.-Canada Free-Trade Agreement; Alaska crude oil exports to Canada, 1349

PROPOSED RULES

Enforcement:
Voluntary self-disclosures of violations, 9233

NOTICES

Domestic crude oil export study, 9867
Domestic crude oil export study; hearings, 16144, 19423
Export privileges, actions affecting:
Appelberg, Lennert, et al., 26816
Buccolier, Andre A., 8582
Chung, Wai Man, 12466
Dart, William Carlton, et al., 7231
Data General Corp., 26818
Data Systems Engineering, Inc., 3506
Geifman, Yuri, 13712
Gimm, Kenneth K., et al., 1973
Govaerts, Franciscus B., et al., 14667
Inbar, Rene, et al., 19210
Josberg, Goran, 13715
Josberg, Goran, et al., 9537
Keck, Helmut, et al., 11775
Kubicek, Josef, 13716
Lange, Wilfried, et al., 7459
Ludlam, John Michael, 13720
McKenzie, John W., et al., 2192
Schroeder, Manfred, 18318
Shehadeh, Nabila Mango, et al., 9541, 11023
Stoelting, Manfred, Dr., 13721
Ulvander, Stefan, 12666
Walaschek, Peter, 8582
Westphal, Klaus, 23241
Yu, Hon Kwan, et al., 11427, 23501
Foreign availability assessments:
2,4-Dichlorophenoxyacetic acid (2,4-D) and salts and esters of 2,4-D, 646, 19423
Aramid yarn (kevlar), 25749
Low-level machine-vision systems, 24926
Optical fiber characterization systems, 25888
Prepreg production equipment, 26226
Side scan sonar systems and parts and components, 22793
Sputtering equipment, 5531
Trichlorotrifluoroethane (F-113), etc., 8371
Import investigations:
Anti-friction bearings; national security requirements; Presidential decision, 1974
Meetings:
Automated Manufacturing Equipment Technical Advisory Committee, 647, 7082, 18320, 23505
Automated Manufacturing Equipment Technical Advisory Committee et al., 647, 24010
Biotechnology Technical Advisory Committee, 11983
Computer Peripherals, Components, and Related Test Equipment Technical Advisory Committee, 3632, 15786, 25749
Computer Systems Technical Advisory Committee, 648, 649, 11556, 11557, 24010, 24011
Electronic Instrumentation Technical Advisory Committee, 649, 9244, 16383
Materials Technical Advisory Committee, 6444, 27191
Military Critical Technologies List Implementation Technical Advisory Committee, 3515, 10692, 21646
President's Export Council, 21646
Semiconductor Technical Advisory Committee, 9245, 14669
Telecommunications Equipment Technical Advisory Committee, 2195, 11023, 11024, 20899, 20900
Transportation and Related Equipment Technical Advisory Committee, 3515, 14984
National security import investigations:
Crude oil and refined petroleum products; Presidential decision, 6556
Plastic injection molding machines; Presidential decision, 13397
Uranium imports, 8225
U.S.-Japan machine tool voluntary restraint agreement; special issue licenses, 24370

Export-Import Bank

NOTICES

Meetings:
Advisory Committee, 9562, 11442, 24257

Family Support Administration

See also Child Support Enforcement Office; Community Services Office; Refugee Resettlement Office

RULES

Grants:
State legalization impact assistance (Immigration Reform and Control Act; implementation), 23983
Public assistance programs:
Aid to families with dependent children (AFDC)—
Essential persons; eligibility coverage and conditions, 3448
Pre-eligibility fraud detection measures establishment; State agency requirements, 15944
Aliens; eligibility determination requirements; correction, 10544

PROPOSED RULES

Public assistance programs:
Adult assistance programs—
Indian trust funds and Alaska Native Claims Settlement Act distributions; exclusion, 19197
Aid to families with dependent children (AFDC)—
Indian trust funds and Alaska Native Claims Settlement Act distributions; exclusion, 19197
Job opportunities and basic skills training program; program participant employment protection, 15902
Job opportunities and basic skills training program; child care and supportive services, 15638
Third party health coverage; cooperation to pursue, 22457

NOTICES

Agency information collection activities under OMB review, 5549, 7995, 10190, 12283, 15016, 18334, 19441, 22813, 24753, 26418, 27739

Aid to families with dependent children:
State plan amendments, reconsideration; hearings—
Tennessee, 3851
Grants and cooperative agreements; availability, etc.:
Low income home energy assistance, 1990 FY State median income, 11078

Farm Credit Administration

RULES
Farm credit system:
Accounting and reporting requirements—
Federal Agricultural Mortgage Corp.; agricultural real estate loans, secondary market, 1153, 7759
Disclosure to shareholders—
Federal Agricultural Mortgage Corp.; agricultural real estate loans, secondary market, 7759
System institutions; reorganization, etc., 2994
Funding and fiscal affairs—
Capitalization bylaws, issuance and retirement equities, etc.; correction, 6118, 7029
Funding and fiscal affairs, loan policies and operations, and funding operations—
Borrower rights, etc., 1156, 7759
Capitalization bylaws, equities issuance and retirement, etc., 6264
Minimum capital adequacy standards, 5074
General provisions—
Minimum capital adequacy standards, 5074
System institutions; reorganization, etc., 2994
Loan policies and operations—
Borrower rights, etc., 1151, 7758
Federal Agricultural Mortgage Corp.; agricultural real estate loans, secondary market, 1153, 7759
Organization—
Conservatorships and receiverships, 1146, 7758
System institutions; reorganization, etc., 2994
Personnel administration—
System institutions; reorganization, etc., 2994
Personnel administration, etc.—
Prior approval submissions, 1149
Regulatory accounting practices, 6265
System institutions—
Organization, disclosure to shareholders, etc., 7758

PROPOSED RULES
Regulatory agenda, 17502

NOTICES
Farm credit system:
Richmond Production Credit Association; receiver appointment, 1234
Financially related services; hearing, 12011, 13948, 26248
Meetings; Sunshine Act, 510, 3900
Organization, functions, and authority delegations:
Acting Chairman, 7881
Board Secretary et al.; authorization to authenticate documents, certify official records, and affix seal, 12012
Receiver appointments:
Coleman Production Credit Association, 19236

Farmers Home Administration

RULES
Administrative regulations:
Assistant Administrator, Community and Business Programs; drought and disaster guaranteed loans, 11
Loan and grant programs:
Rural housing—
Section 502 weatherization loans, 6873
Program regulations:
Associations—
Community facility loans, 18881
Construction and repair—
Planning and performing construction and other developments, 6874
Credit reports on individuals, 18097
Debarment and suspension (nonprocurement), 14333
Disaster Assistance Act; implementation—
Emergency loan policies, procedures, and authorizations, 2083
Drought and disaster guaranteed loan program, 2, 26946
Correction, 14791
Guaranteed farmer program loans, 1534
Correction, 5409
Multiple family housing borrowers and grant recipients; management and supervision, 3771
Correction, 9197
Operating loans, annual; delinquent borrowers, 11363
Personal property—
Chattel security, servicing, and liquidation; unapproved disposition of security log, discontinuance, 14791
Property management—
Security servicing; correction, 6874
Real property—
Multiple family housing loans; security servicing, 7528
Rural housing—
Guaranteed loan demonstration program, 12873
Section 504 loans and grants, 14630
Section 515 loan policies, procedures, and authorizations, 14334
Servicing and collections—
Account servicing policies, 10269, 18883
Federal claims collection; income tax refund offset, 965
Federal claims collection; salary offset instructions, 26945
Federal claims collection; salary offset; correction, 27097
Reporting delinquent borrowers to credit bureaus, 14637
Single family residential property appraisal, 8521
Single family housing loan making, security servicing, and inventory property management, 20518

PROPOSED RULES
Loan and grant programs:
Farm labor housing program, 14822
Rural cooperative housing loans, 21530
Program regulations:
Adverse decisions and administrative appeals; hearing officers decision, review, 20395
Associations—
Industrial development grants, 25588, 27389
Business and industry loan program, 6417
Contract of guarantee (line of credit) (Form FmHA 1980-27), 24177
Federal statute of limitations—
Real estate title clearance and loan closing, 12211
Housing—
Farmer program and single family housing loan applications, initial; receiving and processing applications and securing credit reports, 27387
Interest, penalties, and administrative costs, 3610
Inventory property sale, 17958
Self-help technical assistance grants, 6532
Multiple family housing borrowers and grant recipients; management and supervision, §24
Rent increase condition removal, 18116
Property management—
Inventory property sale, 17958
Nonprofit national corporations loan and grant program, 10342
Self-help technical assistance grants, 17751
Servicing and collections—
Community facilities loan and grant programs, 9217
Interest, penalties, and administrative costs, 3610

NOTICES
Agency information collection activities under OMB review, 11421, 22341
Intergovernmental review of agency programs and activities, 13207

Federal Aviation Administration

RULES
Air carrier certification and operations:
Anti-drug program for personnel in specified aviation activities, 15148
Correction, 1288, 15072
Cargo or baggage compartment; fire protection requirements, 7384
Flight rules in vicinity; Grand Canyon National Park; (SFAR No. 50), 11926
Foreign air carriers and operators written security program, 11116
Implementation policy, 25551
Passenger-carrying and cargo air operations for compensation or hire (SFAR No. 38), 23864
Protective breathing equipment, 22270
Smoking aboard aircraft, 22872
Traffic alert and collision avoidance system, 940
Correction, 1926
Transport category airplanes—
Passenger emergency exit locations, 26688
Air traffic operating and flight rules:
Airspace overlying waters between 3 and 12 nautical miles from U.S. coast; applicability, 264
Flight restrictions in vicinity; Prince William Sound, AK (SFAR No. 55), 13810
Flight rules in vicinity; Grand Canyon National Park; (SFAR No. 50), 11926
High pressure weather conditions instrument approaches and visual flight rules; restrictions (SFAR No. 54), 5580
National Airspace System; air traffic control radar beacon system and Mode S transponder requirements; transponder with automatic altitude reporting capability, 25680
Prince William Sound, AK; areas affected by oil spill from oil tanker Exxon Valdez (SFAR No. 55-1), 27848

Transponder with automatic altitude reporting capability requirement; policy statement, 27836
Transport category airplanes—
Passenger emergency exit locations, 26688
Airmen certification:
Airmen medical certificate applications falsification; drug convictions, drug-and-alcohol-related traffic convictions records, 15144
Anti-drug program for personnel in specified aviation activities, 15148
Correction, 15072
Anti-drug program for personnel in specified aviation activities; correction, 1288
Recreational pilots and annual flight review requirements, etc., 13028
Airport radar service areas, 9028, 9406, 12532, 13053, 13455
Airport security; access to secured areas, 582
Airspace:
Airspace overlying waters between 3 and 12 nautical miles from U.S. coast; applicability, 264
Warning areas establishment above waters between 3 and 12 nautical miles from U.S. coast (SFAR No. 53), 260
Airworthiness directives:
Aerospatiale, 1337, 15739, 18273, 18274, 19872, 19873, 22878, 24164, 25230, 27155
Airbus Industrie, 4759, 4761, 4762, 15740
Allison, 4262, 6365, 8054
Avions Marcel Dassault-Breguet Aviation, 10625, 11163
Beech, 595, 7396
Bell, 1338, 20117, 26953
BFGoodrich, 1336
Boeing, 596, 597, 1339, 1340, 3430, 4766, 6118, 6281, 7397, 7759, 11172, 11175, 11366, 11693, 11937, 12532, 12585, 13875, 14206, 14639–14643, 15741, 18275, 19874, 19875, 20118, 21414, 21932, 21933, 22583, 23643, 24161, 25709, 25710, 26019, 26021–26023, 27157, 27629
Boeing et al., 10276
British Aerospace, 3773, 4767, 6878, 11695, 15745, 20120, 22880, 22882, 27630
Canadair, 6641
CASA, 1341, 7761
Cessna, 4763, 4768, 11176, 21415
Davis Aircraft Products Co., Inc., 15743
Dornier, 4764, 5928
EMBRAER, 4264
Enstrom, 6391
Facet, 6514
Fairchild, 10139
Fokker, 3432, 3433, 4769, 6642, 11171, 11939, 11940, 21598
Garrett, 3433, 11368
General Electric Co., 22883
Goodyear, 1342
GQ Parachutes, Ltd., 25445
Grob Werke GmbH & Co., 12898
Gulfstream, 1343, 11165, 11166, 13874, 15744
Honeywell, Inc., 1344
Israel Aircraft Industrie, 24163
Learjet, 22879
Lockheed, 26370
McDonnell Douglas, 104, 105, 1675, 4265, 8527, 10622, 10624, 11167, 11168, 11170, 11941, 12589, 12590, 13163, 13165, 14207, 14644, 18276, 18277, 19877, 21416, 21596, 21934, 21936, 25231, 25233, 26024, 27156
Partenavia Costruzione Aeronautiche S.p.A., 1926
Piper, 3588, 16098
Pratt & Whitney, 18486
Rolls-Royce plc, 21420
SAAB-Scania, 4771, 11177, 15747
Short Brothers, 11174, 12588
Short Brothers PLC, 1345
Sikorsky, 107, 598, 6512, 12586, 12587
SOCATA, 22584
Switlik Parachute Co., Inc., 9026
Textron Lycoming, 21418
Airworthiness standards:
Special conditions—
Airbus Industrie model A320 series airplanes, 3986, 24702
Boeing model 747-400 airplane; flight deck displays and propulsion control systems, 3429
Boeing model 747-400 airplane; lightning and radio frequency (RF) energy protection, 2995
CASA model CN-235-100 airplane; lightning and radio frequency energy protection, 3426
Learjet model 35A airplane; lightning and radio frequency energy protection, 21409
McDonnell Douglas DC-9-80 and MD-80 series airplanes, 8185
SAAB model 340B airplane; lightning and radio frequency energy protection, 21411
Civil penalty actions; rules of practice, 11914
Control areas, 15748
Control zones, 8528, 13876, 19157, 19158, 21421, 24704, 25100
Control zones and transition areas, 1346, 14070
IFR altitudes, 1676, 10278, 20373, 27632
Jet routes, 6879, 11942, 11943, 19160, 20122, 25105
Noise standards:
Large transport category aircraft and turbojet powered aircraft; limits on growth of noise, 21040
Practice and procedure:
Civil penalty demonstration program; separation of functions, 1335
Prohibited areas, 13517
Restricted areas, 6879, 13877, 14212, 14213
Standard instrument approach procedures, 108, 1347, 5587, 6515, 8261, 9030, 10284, 12592, 14070, 16104, 19878, 22415, 24328, 25711
Terminal control area (TCA) classification and TCA pilot and navigational equipment requirements, 24882
Transition areas, 3590, 3591, 5214–5217, 5929, 8726, 8727, 9029, 10140, 11178, 11179, 13516, 14208, 14209, 14211, 14212, 16101–16103, 18487, 18488, 19158, 19159, 19352–19354, 19878, 20121, 21422, 21424, 21937, 23645, 24705, 25101, 25102, 25446, 26373, 27158
VOR Federal airways, 5218, 5219, 14209, 14210, 21423, 22414, 22884, 23644, 23645, 24165, 25103–25105

PROPOSED RULES

Air carrier certification and operations:
Advanced qualification program (SFAR No. 55), 7670
Airplanes, small—
Flight instrument and design requirements, etc., 9338
Exit row seating, 10484
Flight attendant requirements, 15134
Minimum equipment list (MEL) requirements, 3320, 12553
Primary category aircraft (airplanes, gliders, rotorcraft, manned free balloons, etc.), 9738
Air traffic operating and flight rules:
Airplanes, small—
Flight instrument and design requirements, etc., 9338
High density traffic airports; air carrier and commuter operator slots, allocation and transfer methods; correction, 831, 3079
Navigational equipment requirements in terminal control area, visual flight rules operations, 26782
Aircraft:
U.S./Canadian Bilateral Airworthiness Agreement and Schedule of Implementation Procedures, 24304
Aircraft products and parts, certification:
Transport category airplanes; cabin fire protection, 1292
Airmen certification:
Advanced qualification program (SFAR No. 55), 7670
Job Task Analysis (JTA) data base and user guide; availability, 22735
Pilot and flight instructor, and pilot school certification, 22852
Pilot and flight instructor, pilot school, and ground instructor certification; regulatory review, 22732
Pilots convicted of alcohol- or drug-related motor vehicle offenses or subject to State motor vehicle administrative procedures, 21580
Airport radar service areas, 7506
Airworthiness directives:
Aerospatiale, 622, 4290–4293, 15766, 21627
Airbus Industrie, 23670
Beech, 623, 15772
Boeing, 830, 1383, 1385, 1387, 1388, 1389, 3474, 3782, 4834, 6689–6692, 7446, 7951, 8548, 8758, 8759, 11226, 11228, 11381, 14657, 15767, 18301, 18536, 19905, 20397, 21969, 22300, 22302, 22304, 22908, 24187, 25284, 25285, 26047–26052, 27651
British Aerospace, 1390, 7443, 8549, 11224, 11739, 13893, 18303, 19907, 20142, 22602, 22909, 24354, 25289, 26053
CASA, 15768, 20144
Cessna, 16127, 18304, 22603
EMBRAER, 26388, 26389
Fokker, 25287, 26390
Garrett, 26392
General Electric Co., 11740, 13895
GQ Parachutes Ltd., 10165
Hamilton, 6549
Honeywell, Inc., 22605
Israel Aircraft Industrie, 11226
Learjet, 12642
Lockheed, 8550, 14241, 15770, 24188
McDonnell Douglas, 1392, 1394, 1395, 1726, 7445, 8544, 11959, 12644, 13070, 14658, 19908, 19911, 22911, 26054, 27652
Pratt & Whitney, 14660, 15771, 22306
Robinson Helicopter Co., 5637
SAAB-Scania, 1944, 22606, 25288
Schweizer Aircraft Corp., 8546
Teledyne, 26393
Textron Lycoming, 7780

Airworthiness standards:
Airplanes, small—
Design and type certification of spin resistant airplanes, etc., 9276
Flight instrument and design requirements, etc., 9338
Rotorcraft; normal and transport category—
Type certification requirements changes based on European joint airworthiness requirements proposals, 17936
Special conditions—
Aerospatiale/Aeritalia ATR-72 airplane, 26385
Airbus Industrie Model A320 series airplanes, 10163
British Aerospace BAe Model 146-300A airplane, 18534
Caproni Model C22J series airplanes, 10160
Dornier Seastar CD-2 series airplanes, 18530
Transport category airplanes—
Air carrier aircraft; crashworthy fuselage fuel tanks and fuel lines, installation, 18824
Cabin fire protection, 1292
Electrical and electronic systems lightning protection, 23164
Control areas and airport radar service areas, 22844
Control zones, 3076, 6233, 8551, 8555, 10166, 14661, 15776, 15777, 15953, 18306, 21433, 21629, 22307, 25130, 25728, 27184–27186
Jet routes, 4295, 6301, 9064, 9065, 12647, 13072
Jet routes and compulsory reporting points, 21434
Navigational facilities:
Air traffic control services and navigational facilities; establishment and discontinuance criteria, 22698
Noise standards:
Civil aircraft powered by advanced turboprop (propfan) engines; noise and emission standards, 19498
Rulemaking petitions; summary and disposition, 5637, 12642, 14098, 19388, 24186, 24354, 27023
Terminal control areas and airport radar service areas, 19860, 21526, 23922, 26680, 27306
Transition areas, 626, 1727, 3077, 3078, 3611–3614, 5246, 6935, 7952, 8552–8556, 8760, 8761, 11005, 11230, 11231, 11232, 11382, 12051, 13529, 13896, 14098, 15774, 15775, 15778, 18538, 18668, 19195, 19196, 19389, 20145, 21345, 21971, 22913, 22914, 24356, 24714, 25129, 25729, 25730, 27187
VOR Federal airways, 6301, 9061, 11741, 11960, 12645, 12646, 13071, 14414, 18667, 20146, 22445–22448, 23671, 25806
VOR Federal airways and compulsory reporting points, 21432
VOR Federal airways and jet routes, 9063, 14414, 24190
VOR Federal airways and restricted areas, 10167

NOTICES

Advisory circulars; availability, etc.:
Air carrier crewmembers; radiation exposure, 27790
Aircraft—
Airplane flight manual, 6798
Airships; design criteria and type certification, 25535
Amateur-built aircraft; certification and operation, 18624
Cockpit resource management training, 8255
Composite materials and structures; quality control, 1467, 6634
Facilities located in a bilateral airworthiness agreement country; production certificates, 25536
Fixed-wing gliders (sailplanes), including self-launching (powered) gliders; type certification, 725, 7909
Inspection and repair; acceptable methods, techniques, and practices, 3717
Part 23 airplanes certification; flight test guide, 21515
Part 23 airplanes; emergency landing, turnover protection of occupants, 3893
Part 23 airplanes; equipment, systems, and installations, 885
Powered-lift normal category aircraft; interim airworthiness criteria, 13131
Production certification multinational/multicorporate consortia, 3717
Aircraft engine type certification handbook, 21517
Airplanes, small—
Flight loads evaluation, etc., 2033
Aircraft:
Boeing model 767 and McDonnell Douglas MD–80; type certificate application, 18709
McDonnell Douglas MD-11 airplane; type certification basis, 10210
Airport noise compatibility program:
Amarillo International Airport, TX, 4373
Barnstable Municipal Airport (Hyannis), MA, 6229
Burbank-Glendale-Pasadena Airport, CA, 11313
McGhee Tyson Airport, TN, 26884
Nantucket Memorial Airport, MA, 19276
Naples Municipal Airport, FL, 13132
Nashville International Airport, TN, 13134
Noise exposure map—
Akron-Canton Regional Airport, OH, 21707
Alexander Hamilton Airport, VI, 11312, 11314
Birmingham Municipal Airport, AL, 25536
Drake Field, AR, 13601
Ft. Lauderdale-Hollywood International Airport, FL, 14723
Hulman Regional Airport, IN, 12045
Panama City-Bay County Airport, FL, 14725
Rickenbacker Airport, OH, 12045
San Diego International Airport, CA, 13133
Santa Barbara Municipal Airport, CA, 13602
Spirit of St. Louis Airport, MO, 21707
Spokane International Airport, WA, 19277
Waukegan Regional Airport, IL, 26461
St. Lucie County International Airport, FL, 6350
Commercial aircraft fleet modernization; alternatives, 5298
Committees; establishment, renewal, termination, etc.:
Aeronautics Radio Technical Commission, 18378
Environmental statements; availability, etc.:
Dallas/Fort Worth International Airport, TX, 1837, 16180, 19999
Detroit City Airport, MI, 20941
Santa Catalina Airport, CA, 21708
Toledo Express Airport, OH, 13603
Exemption petitions:
Air Wisconsin, Inc., 13344
Exemption petitions; summary and disposition, 222, 1467, 3894, 4374, 5710, 6799, 8044, 8616, 10473, 10474, 11315, 11474, 12729, 12730, 13134, 13285, 14726, 16181, 19278, 20000, 21515, 22518, 24461, 24782, 25801, 27090
Grants and cooperative agreements; availability, etc.:
Airport improvement program, 725, 11105, 11317, 12731
Airway science, 8617
Meetings:
Aeronautics Radio Technical Commission, 885, 1468, 3895, 6984, 7499, 7909, 8044, 8620, 10211, 11314, 12046, 18379, 21516, 22647, 23727, 25801, 27263, 27790
Air Traffic Procedures Advisory Committee, 11316, 24783
Anchorage Bowl airspace design and utilization review, 16036
High density traffic airport slot allocations; lottery, 4934
High density traffic airports; temporary slots allocation through lottery, 20471, 21157
Informal airspace meetings—
Missouri, 21516
Research, Engineering, and Development Advisory Committee, 19280
Research, engineering, and development conference, 22647
Special use airspace; need and utilization, 5063
Windshear study, 11316
National aviation safety priorities, 19279
Organization, functions, and authority delegations:
Martha's Vineyard, MA, 8877
Pellston, MI, 12730
Thermal, CA, 21515
Trinidad, CO, 1837
Van Nuys, CA, 10212
Restricted operations areas; target towing; modified F-100-F fighter, 726
Technical standard orders:
Crewmember protective breathing equipment, 726
Fire resistant aircraft sheet and structural material, 12730
Propfan type certification requirements, 5711, 21517
Underwater locating devices (acoustic, self-powered), 21518

Federal Bureau of Investigation

NOTICES

Committees; establishment, renewal, termination, etc.:
National Crime Information Center Advisory Policy Board, 6343
Meetings:
National Crime Information Center Advisory Policy Board, 20650
Uniform Crime Reporting Advisory Policy Board, 861

Federal Communications Commission

RULES

Common carrier services:
Access charges—
Eligibility criteria for average schedule treatment of local exchange carriers, 11536
Jurisdictional separations procedures, 8196
Local exchange carriers; 800 service access, 18654
Local switching access element; procedures, 3454
National Exchange Carrier Association; administrative expenses, 8198
National Exchange Carrier Association; common line pool and local exchange carriers, 6292
National Exchange Carrier Association, Inc. (NECA); board of directors, 23212
Optional use of separate rate element in recovery of equal access costs, 11717
Contingent interest granted in licensee by Commission approval (transfer of control); requirement eliminated, 11952
Domestic public fixed radio services—
Government and non-government fixed service usage of 932-935 MHz and 941-944 MHz frequency bands, 10326, 24905
Local television transmission service; reallocation, 25459
Minimum antenna gain, 1941
Dominant carriers; rate base and net income components, 9047
Dominant carriers rates, 19836
Enhanced services—
AT&T's open network architecture plan, 3452
Bell Operating Companies' open network architecture plans, 3453
Government and non-government fixed service usage of 932-935 MHz and 941-944 MHz frequency bands
Correction, 20962
International telecommunications—
Foreign-owned carriers and annual procurement reports, 2129
Jurisdictional separations procedures—
Link-Up America program, 16110
National security emergency preparedness telecommunications service priority system; correction, 151, 1471
Network channel terminating equipment for group and subgroup services; detariffing, 12199
Public mobile services—
Flexible allocation of frequencies for paging and other services, 11535
Government and non-government fixed service usage of 932-935 MHz and 941-944 MHz frequency bands, 10326, 24905
Microfiche filing requirements, 4288
Rural cellular service, 23661
Satellite communications—
GE American Communications, Inc.; modification of Space Station authorization, 5483
Telephone companies—
Reporting and recordkeeping requirements, 26201
Telephone hearing aid compatibility, 21429
Uniform system of accounts, 22756
Communications equipment:
Frequency allocations and radio treaty matters—
Radio frequency devices; non-licensed operation, 17710
Radio frequency devices—
Control and security alarm devices, 9996
Federal claims collection, 402
Frequency allocations and radio treaty matters:
Equipment authorization procedures and identification requirements, 1697
Radio astronomy observatories in 1350-1400 MHz band, 17709
Tracking and data relay satellite system; non-Government use, 9996
Organization, functions, and authority delegations:
Inspector General Office et al., 15193
Private Radio Bureau Chief, 1177
Reporting and recordkeeping requirements, 3038
Practice and procedure:
Filing of petitions for review of Commission orders, 12453
FM booster stations; radiofrequency radiation compliance, 1177
Satellite carriers; unlawful discrimination against distributors in provision of superstation and network station programming, 19373
Terrain shielding in evaluation of television translator, television booster, and low power television applications; policy statement, 1174
Radio broadcasting:
AM broadcast service improvement and quality, etc., 19572
Carroll doctrine and UHF impact policy; clarification, 13689
Emergency broadcast system; revision, 15195
FM and TV authorizations to specify a new community of license; modification, 26199
FM broadcast stations—
Domestic intermediate frequency minimum distance separation requirements; uniform protection level, 14961
Short-spaced station assignments; directional antennas use, 9800
FM station (Class C3) additional allotments and increased maximum transmitting power for class A FM stations, 16363
Correction, 19374
FM table of allotments; revision, 11953
Government and non-government fixed service usage of 932-935 MHz and 941-944 MHz frequency bands
Correction, 24905
Indian gaming activities, lottery information; broadcast and cablecast, 20855
License renewal process; abuse elimination, 22595
Multiple address system, 19575
Noncommercial educational FM stations; minimum power requirements, 3601
Radio duopoly rule; common ownership restrictions relaxation, 8334
Radio-TV cross-ownership rule, 8744
Radio services, special:
Amateur operator and station licenses; CFR correction, 19375
Amateur services—
Reorganization and deregulation of rules, 25857
17 meter band use permit, 5933
Stations operated by aliens holding reciprocal permits; identification procedure, 7771
Aviation services—
Grand Canyon National Park, AZ; air-to-air communications, 23213
Non-substantive amendments, 11719
Maritime services—
Digital selective calling equipment, 10007
Noncommercial communications on VHF channels 79 and 80, 8541
VTS channels; additional use in New York and New Orleans port areas, 8745
Personal radio services—
Data transmissions and permissible communications, 8335, 20476
Private land mobile services—
Specialized mobile radio system; eligible users expansion, etc., 4029
Private operational-fixed microwave service—
Government and non-government fixed service usage of 932-935 MHz and 941-944 MHz frequency bands, 10326, 24905
Minimum antenna gain, 1941
Radio stations; table of assignments:
Alabama, 5243, 5624, 11537, 13190
Alaska, 9997, 17732
Arkansas, 3602, 8742
California, 5623, 9214, 9437, 11203, 17732, 23984
Colorado, 9437, 11537, 11538
Florida, 4027, 4028, 5243, 13525, 18890
Georgia, 1699, 5244, 6930, 7931, 13525, 17733, 22280, 22281
Hawaii, 7932, 9214
Idaho, 4028
Illinois, 3603, 9998, 14234
Indiana, 5623, 11538, 27021
Iowa, 3781, 17733, 25714
Kansas, 6132
Kentucky, 3781, 5624, 13190, 18889, 23483, 26202
Louisiana, 5624, 14368, 21222, 23985
Maryland, 18286
Michigan, 6294, 8742, 13190, 14232, 25274
Minnesota, 3603, 5932, 6930, 18286
Mississippi, 4028, 5624, 6132, 6294, 8744, 9998, 13191, 14233, 15196, 17733, 23985
Missouri, 152, 1178, 3039, 3602, 3603, 14233, 18287, 19374, 22281, 23985
Montana, 13191, 25715
Nebraska, 11538, 23985
New York, 27021
North Carolina, 152, 7932, 12199, 14233, 22281
North Dakota, 17734
Ohio, 3781, 5624, 18889, 23483, 23986, 26202
Oklahoma, 8743
Oregon, 5244, 8199
Saipan, 6133
South Dakota, 3604, 3781
Tennessee, 1699, 20855, 21221, 27021
Texas, 5933, 6133, 8743, 17734, 18287, 18506, 18890
Vermont, 5244, 27021
Virginia, 5933, 21221
Washington, 1179, 5244, 6134
Wisconsin, 9998, 18507
Wyoming, 1179, 3604, 5245

Television broadcasting:
Broadcast and cable television service; cross-interest policy, 9999
Correction, 13067
Cable television systems—
Cable and broadcast industry; program exclusivity, 12913, 25856
Mandatory signals carriage and input selector switches usage, 25715
Deregulatory review of technical and operational regulations, 9804
FM and TV authorizations to specify a new community of license; modification, 26199
Indian gaming activities, lottery information; broadcast and cablecast, 20855
"Term of affiliation" or "two-year rule", 14960
Television stations; table of assignments:
Kansas, 13525
Nevada, 153

PROPOSED RULES

Common carrier services:
Access charges—
Mergers and acquisitions; pooling and long term and transitional support, 4859
Open network architecture tariffing policies, 20873
Direct-inward-dialing answer supervision, 24721
Dominant carriers rates, 19846
Satellite communications—
Satellite cable programming; universal encryption standard, 18125, 23496
Telephone companies—
Telephone hearing aid compatibility, 9067
Communications equipment:
Radio frequency devices—
Electromagnetic emissions from digital devices; measuring procedure, 11415, 19925, 27396
Radio communications receivers; advisory labeling requirements, 11548
Frequency allocations and radio treaty matters:
Commercial launch vehicles, fully operational; frequency use, 7812
Correction, 8218
Practice and procedure:
Environmental standards, 1195
Radio broadcasting:
AM broadcast stations—
Interference reduction efforts, 11972, 21088
Multiple synchronous transmitters use authorization, 3820
Lottery selection from new AM, FM, and TV station applicants, 11416, 19578
Noncommercial educational FM translators, 11549
Standard computer algorithm designation for propagation prediction, 22336
Stations (149) throughout U.S. and territories; regulation amendments and class change from Class A to Class C3, 26220
Telephone conversations, broadcast, 159
Radio services, special:
Amateur service—
Automatically-controlled stations in beacon operations; frequency authorizations, 13390
Modern techniques, technology, and uses, 8362
Aviation services—
Commercial launch vehicles, fully operational; frequency use, 7812, 8218
Maritime services—
Government Next Generation Weather Radars (NEXRAD); operation in 2900-3000 MHz band, 157
Private land mobile services—
Equipment operating in 800 MHz public safety bands; trunking compatibility protocol standards, 20615
Expanding eligibility and shared use criteria for frequencies below 800 MHz, 14109, 24723
License applications; conditional authorization procedures, 1733
Trunked specialized mobile radio systems, 1967
Private operational-fixed microwave service—
Channeling plan; 2450-2483.5 MHz band, 24006
World Administrative Radio Conference for mobile services, 20869
Radio stations; table of assignments:
Alabama, 3821, 3822, 13533, 27040
Arizona, 4047, 4861, 14252
Arkansas, 4862, 5979, 8219, 17771, 18557, 20874, 25481, 27041
California, 3822, 4047, 4859, 12248, 13534, 17771, 18557, 20874, 21260, 22335, 27038, 27039
Colorado, 1196, 4048, 4862, 12249
Florida, 5979, 7452, 7813, 25483
Georgia, 159, 10170, 11250, 11251, 12249, 22335
Hawaii, 7450, 25484
Idaho, 12250, 26219
Illinois, 13535
Indiana, 4048, 4862, 13535, 27039
Iowa, 6154, 8219, 8765, 8766, 17772
Kansas, 11250, 18557, 19415
Kentucky, 1196, 4863, 24005
Louisiana, 10171, 17771
Maine, 5980
Maryland, 5980, 18558
Michigan, 4048, 5981, 12250, 15231
Minnesota, 5981, 6154, 6307, 15231, 15232
Mississippi, 18310
Missouri, 6155, 8766, 13536, 19415, 26219
Montana, 25482
Nebraska, 159, 21260
New Jersey, 7450, 8361
New Mexico, 1731, 8361
New York, 7452, 11251, 21261
North Carolina, 7453
North Dakota, 6939
Ohio, 5981, 5982, 7450
Oklahoma, 1732, 10171
Oregon, 1732, 6939, 8220, 11549
Pennsylvania, 5982, 6308, 7451, 10171, 21262
South Carolina, 1733, 7453, 10172
South Dakota, 7451, 10172, 19416
Tennessee, 4863, 8767, 21262, 25481, 25743
Texas, 5983, 8220, 8221, 17772, 25483
Virginia, 19415
Washington, 3823, 8767, 25743, 26219
West Virginia, 3627, 21262, 27039
Wisconsin, 25482, 25744, 27040
Regulatory agenda, 17510
Television broadcasting:
Advanced television systems; policy and requirements, 1731
Broadcast and cable television service; cross-interest policy, 10026
Correction, 13082
Cable television systems—
Definition, 14253, 20875, 24722
Licensed non-stock entities; transfer of control, 15957, 23676
Lottery selection from new AM, FM, and TV station applicants, 11416, 19578
Network representation rules, 22791
Standard computer algorithm designation for propagation prediction, 22336
Television broadcast signals delivered by satellite to home satellite earth, station receivers; syndicated exclusivity requirements, 19413
Television stations; table of assignments:
Alabama, 17770
Florida, 13534
Idaho, 22336
Minnesota, 14252
Montana, 18311
Oregon, 21261
Wyoming, 3823

NOTICES

Agency information collection activities under OMB review, 1234, 3137, 3682, 4905, 6753, 7470, 8817, 10046, 11442, 13432, 13433, 15255, 16404, 18332, 18935, 18936, 19436, 21126, 21283, 22013, 23531, 24748, 24749, 25341, 25620
Common carrier services:
Alaska market structure; integration of rates and services, 7471
Federal-State Joint Board proceedings; non-traffic sensitive (NTS) cost recovery program impact; monitoring and bypass reports frequency and timing; change recommendations, 17818
Joint board decisions; monitoring program establishment, 9889
Mobile services division licensees; filing requirements, 10187
National Exchange Carrier Association, Inc.; interstate average schedule revisions, 20915
Public mobile services—
Nationwide paging frequency; network organizer applications, 15991, 20915
Telephone companies; Shared Telecommunications Services; policies, 478
International Telecommunication Union Plenipotentiary Conference; report and order availability, 9250
Meetings:
Advanced Television Service Advisory Committee, 1990, 3138, 10047, 12680, 16163, 22812, 25753
Radio Broadcasting Advisory Committee, 13559, 17819, 22485, 27424
Meetings; Sunshine Act, 3900, 5196, 7503, 10614, 12529, 13293, 14188, 14312, 16438-Q, 18195, 23017, 25202
Privacy Act:
Systems of records, 18592
Public safety radio communications plans:
New York Metropolitan Area, 23694
Southern California area, 19237
Radio broadcasting:
Commercial broadcast stations; construction permit application revision, 19951
FM applications processing; new tender requirement, 10047

Short-spaced FM station assignments; return of applications, 15992
Radio services, special:
Amateur service—
Special call sign system privatization, 27210
Rulemaking proceedings; petitions filed, granted, denied, etc., 3138, 5548, 10721, 11443, 12479, 14681, 15008, 18152, 20916, 25341, 25493, 27425
Senior Executive Service:
Executive Resources and Performance Review Board; membership, 1234
Television broadcasting:
Lower power television and television translator filing window, 4906
Travel reimbursement program; quarterly report, 6333, 20916, 25754
Applications, hearings, determinations, etc.:
Aldridge, Joe L., et al, 22948
Bernstein, Edwin A., et al., 8394
Community Broadcasting Foundation, Inc., et al., 1786
Compass Rose Communications Corp. et al., 4907
Dial 1 Mobile, 1786
Dodd, Mary Karen, et al., 3138
GE American Communications, Inc., 7473
Gordon, Eda, et al., 25341
Great American Radio Corp., 8818
Lincoln Broadcasting, Inc., et al., 13559
Media-Com, Inc., et al., 3847
Mega Broadcasting Corp., 8819
Morton Broadcasting, 10048
Ondracek, Jack E., 8820
Pearman, Virgil L., et al., 16404, 20640
Pyle Communications of Beaumont, Inc., 20919
Sainte Ltd. et al., 16405, 23694
Staples, Stephen W., Jr., et al., 1990
Stephens, Michael P., et al., 6964
Triple-S Communications et al., 6334
Tucey, Jack A., et al., 6335
Werlinger, Don, et al., 3139
Yates, Jo Anne, et al., 13104, 14681

Federal Contract Compliance Programs Office

NOTICES
Contracts; eligible bidders:
Jantzen, Inc., 15037

Federal Crop Insurance Corporation

RULES
Administrative regulations:
Disaster Assistance Act of 1988; implementation, 24318
Crop insurance endorsements, etc.:
Beans, canning and processing, 20502
Cranberry, 20501
Florida citrus, 14201
Pears, 7526
Wheat, 10621, 11935
Crop insurance regulations:
General provisions, etc., 9766, 20368, 20369, 20503, 21195
Crop insurance; various commodities:
Apples, 6381, 11935
Combined crops; CFR Part removed, 20508
Cotton, 7391
Dry beans, 20509
Grapes, 2991, 20505
Hybrid seed, 20372
Nursery crops, 3411, 14205
Peaches, 24319
Peanuts, 20370
Peas, 20506
Potatoes, 3416, 20507
Raisins, 20504
Sugar beets, 20508
Sweet corn, 20511
Tobacco, 20371, 20510

PROPOSED RULES
Crop insurance endorsements, etc.:
Beans, canning and processing, 7432
Corn, 3040
Cranberries, 3042
Florida citrus, 3044
Forage seeding, 3046
Safflowers, 20391
Tobacco, 20392
Crop insurance regulations:
General provisions, etc., 3048, 3049, 9825
Crop insurance; various commodities:
Dry beans, 9831
Fresh market tomatoes, 20394
Grapes, 9827
Hybrid seed, 9835
Peaches, 14240
Peanuts, 9830
Peas, 9828
Potatoes, 9829
Raisins, 9826
Sugar beets, 9831
Sweet corn, 9834
Tobacco, 9832, 9833

NOTICES
Committees; establishment, renewal, termination, etc.:
Federal Crop Insurance Commission; office establishment, 6736

Federal Crop Insurance Program Improvement Commission

See Commission for the Improvement of the Federal Crop Insurance Program

Federal Deposit Insurance Corporation

RULES
Banking organizations, capital maintenance; risk based capital policy, 11500
Conflict of interests; correction, 227
Foreign banks:
Deposit insurance and capital equivalency requirements, country exposure provisions, etc., 14064, 27154

PROPOSED RULES
Practice and procedure rules:
Planned rapid growth; reporting requirements, 13693
Privacy Act; implementation, 25126
Regulatory agenda, 17528

NOTICES
Agency information collection activities under OMB review, 853, 8821, 10187, 15555, 26416
Community Reinvestment Act:
Information statement revision, 13742
Competitive Equality Banking Act of 1987; Section 507 compliance; adverse economic effects minimization, 25342
Meetings; Sunshine Act, 510, 1842, 3556, 4380, 6472, 6636, 7325, 8259, 9588, 10067, 10478, 11107, 12529, 13453, 14312, 15300, 17854, 18627, 18977, 19484, 20668, 21161, 21725, 22649, 23737, 24076, 25804, 26139, 26299, 26887
Privacy Act:
Systems of records, 351, 7599, 25168, 25169
State nonmember banks, independent external audits; policy statement, 22360

Federal Election Commission

RULES
Contributions and expenditures communications, advertising and trade associations, 10622, 27153

PROPOSED RULES
Contributions and expenditure limitations and prohibitions:
Travel expense exemption and foreign materials, 24351
Debts owed by candidates and political committees; hearing, 6684

NOTICES
Committees; establishment, renewal, termination, etc.:
Clearinghouse Advisory Panel, 26838
Meetings; Sunshine Act, 350, 1287. 2257, 3900, 5301, 6362, 7918, 8879, 10068, 11107, 12049, 12529, 13293, 13975, 14412, 14908, 18381, 19484, 20475, 21524, 22395, 22837, 25491, 26299, 26887
Special elections; filing dates:
Alabama, 2227
California, 27704
Florida, 25903
Indiana, 2228
Wyoming, 12954

Federal Emergency Management Agency

RULES
Disaster assistance:
Great Lakes planning assistance program, 16108
Permanent relocation assistance, 11950
Robert T. Stafford Disaster Relief and Emergency Assistance Act; implementation, etc., 11610, 22162
Hazard mitigation grant program, 22173
Technical assistance grants (Robert T. Stafford Disaster Relief and Emergency Assistance Act; implementation), 2127
Temporary relocation assistance, 3032
Drug-free workplace requirements; grants, 4947
Correction, 6363
Federal insurance; communities eligible for sale:
Colorado et al., 27359
Missouri et al., 27360
Flood elevation determinations:
Alabama et al., 8333, 14803, 15408, 25259
Arizona et al., 26746
Arkansas et al., 15409
California et al., 5238, 5240
Colorado et al., 6920
Connecticut et al., 26748
Florida et al., 8540, 12451, 22897
Georgia et al., 5239
Louisiana et al., 26747
Mississippi et al., 8332
Missouri et al., 12450
New York et al., 21954
Flood insurance; communities eligible for sale:
Alabama et al., 20126
Arkansas et al., 1361, 8331
Colorado et al., 23982, 25117
Georgia, 22440
Iowa et al., 6522
Kentucky, 22440

Maine et al., 13065
Maryland et al., 5462, 18104, 26742
Minnesota et al., 18106
New York et al., 26744
Pennsylvania et al., 4782, 8329, 22440
Virginia et al., 11527
Flood insurance program:
Manufactured homes in existing mobile home parks or subdivisions; elevation requirements, 21888
Reimbursement procedures; rate increase and payee change, 11949
Freedom of Information Act; implementation:
FEMA employees; policies and procedures for testimony, production and disclosure of material or information, 11713
Preparedness:
Commercial nuclear power plants; emergency preparedness planning, 8512
Correction, 10616
Earthquake and hurricane plans and preparedness, 26750
Relocation assistance and real property acquisition:
Uniform cost-effective policies and procedures, 8912

PROPOSED RULES

Federal crime insurance program:
Commercial plan classification and rating structure, and residential and commercial policy terminology, 25308
Flood elevation determinations:
Alabama, 12462
Alabama et al., 2141, 12458
Alaska et al., 26802
Arizona et al., 5971
Arkansas et al., 8359
Colorado et al., 15469, 20157, 21983
Florida et al., 10682
Michigan, 20615
Pennsylvania, 3625, 5979
Virginia, 3626
West Virginia, 14108
Flood insurance program:
Manufactured homes in existing manufactured home parks and subdivisions; elevation requirements, 21889
Substantial improvement, new construction, development, etc. (definitions); coastal high hazard areas; and special flood hazard areas, map changes, 9523
Preparedness:
Graduated mobilization response, 24570
National security emergency use; nonindustrial facilities (NIF) predesignation, 26213
State and local government or licensee radiological emergency plans and preparedness; support, review, and approval; service fee, 27390
Regulatory agenda, 17344

NOTICES

Agency information collection activities under OMB review, 3530, 6172, 7984, 7985, 8394, 9084, 9889, 12680, 13560, 14862, 15805, 15806, 18595, 22949, 27210
Catastrophic earthquake plan; amendment, 13104
Disaster and emergency areas:
Alaska, 3683, 21126, 25171, 25620, 26838
Illinois, 3683, 7474
Kentucky, 9085, 10420, 10421, 10721, 11566, 13114, 13235
Louisiana, 22949, 24258, 24592, 25343, 25621, 26838, 27211
Maine, 25343
Minnesota, 21127, 22364
North Carolina, 22486, 22950, 24258
North Dakota, 21127, 22364, 22950
Ohio, 25621
Texas, 18332, 20424, 22950, 24035, 24592, 24749, 25343, 25621, 26249, 26839
Utah, 6028
Washington, 15992
Emergency food and shelter program; National Board implementation plan, 27705
Flood insurance program:
Financial assistance/subsidy arrangement, 20424
Public assistance program; new insurance requirements, 2228
Grants and cooperative agreements; availability, etc.:
Anti-arson strategy program, 10421
Individual and family program, 24036
Meetings:
Advisory Board, 22013
Emergency Management Institute Board of Visitors, 3848, 18152, 21127
National Fire Academy Board of Visitors, 9085, 22950
Radiological emergency; State plans:
Iowa, 63
Kansas, 15008
Maine, 12012
North Carolina, 13560
Senior Executive Service:
Performance Review Board; membership, 1444

Federal Energy Regulatory Commission

RULES

Annual report forms; cash flow statements, 8529
Electric utilities (Federal Power Act):
Generic determination of rate of return on common equity for public utilities, 3435, 15920
Hydroelectric power projects; relicensing, 23756
Fish and wildlife agencies; limited intervention at appeal stage of licensing proceedings; policy statement, 9031
Independent Offices Appropriations Act; filing fees, 12900
Natural gas companies (Natural Gas Act):
Natural gas data collection system, 602, 809, 8301, 8728, 13670, 21197, 21199, 25107
Project cost limits under blanket certificates, 6120
Purchased gas adjustment regulations, 25235
Natural Gas Policy Act:
Ceiling prices—
Compression allowances and protest procedures, 24167
Maximum lawful prices and inflation adjustment factors, 5075, 19161
Natural gas data collection system, 602, 809, 8301, 8728, 13670, 21197, 21199, 25107
Outer Continental Shelf Lands Act (Section 5); pipeline transportation of natural gas across OCS; interpretation, 5219, 8301
Pipelines; interstate transportation of gas for others; effects of partial wellhead decontrol, 7400
Removal of contract duration and right of first refusal regulations for certain OCS gas, 8529
Natural gas rate and tariff filings; filing fees, 5424

PROPOSED RULES

Natural Gas Policy Act:
First sellers to make and report refunds; deadline establishment, 8557
Regulatory agenda, 17536

NOTICES

Electric rate, small power production, and interlocking directorate filings, etc.:
Alabama Power Co. et al., 10178
Alameda County Water District, 6003
Archer-Daniels-Midland Co., 21462
Arizona Public Service Co. et al., 25320
Arkansas Power & Light Co. et al., 4893, 13733, 14991
Blasius, Donald C., et al., 21096
Boston Edison Co. et al., 6319
Burg, H. Peter, et al., 23514
Canal Electric Co. et al., 27678
Carolina Power & Light Co. et al., 6944
Centel Corp. et al., 25321
CIBRO Petroleum Products, Inc., 7091
Cincinnati Gas & Electric Co. et al., 5121
Cogentrix of Petersburg, Inc., 11438
Cogentrix of Rocky Mount, Inc., 11438
Consumers Power Co. et al., 18008, 18979
CP National Corp. et al., 19605
Detroit Edison Co. et al., 8799, 15541
Drew University et al., 19605
Duke Power Co. et al., 6745, 24253
Duquesne Light Co. et al., 7584
El Paso Electric Co. et al., 25321
Exeter Energy Limited Partnership, 22807
Florida Power & Light Co. et al., 6004, 12264, 14278, 21463, 23515
Florida Power Corp. et al., 4894
Gulf States Utilities Co. et al. 4064, 6319
Hamilton, OH, et al., 9547
Hennepin Energy Resources Co. et al., 25603
Huber, Margaret L., et al., 22933
Idaho Power Co. et al., 26073
Iowa Public Service Co. et al., 10698, 11797
Kalaeloa Partners Limited Partnership, 13223
Kansas Power & Light Co. et al., 25606
Long Sault, Inc., et al., 12001
MASSPOWER, Inc., 12002
Minnesota Power & Light Co. et al., 12946
Mississippi Power & Light Co. et al., 470, 5269
Mobile Joliet Refining Corp. et al., 12672
Montaup Electric Co. et al., 7253, 22475
Nantahala Power & Light Co. et al., 3112
Nevada Power Co. et al., 25895
Niagara Mohawk Power Corp. et al., 18578
Northeast Utilities Service Co. et al., 7976
Northern State Power Co. et al., 11041
O'Brien California Cogen II Ltd., 841
Ocean State Power et al., 20187
Pacific Gas & Electric Co. et al., 14989
Panther Creek Operating Limited Partnership, 15247
Pawtucket Power Associates, Inc., et al., 15543
Penntech Papers, Inc., et al., 14136
Portland General Electric Co. et al., 18138
Power Resources, Inc., 1208
Proctor & Gamble Paper Products Co. et al., 19221
Public Service Electric & Gas Co. et al., 1206
Robbins Resource Recovery Co., 10184
Rochester Gas & Electric Co. et al., 9549
Soledad Energy Partnership, 22934
Southwestern Electric Power Co. et al., 1768

Tampa Electric Co. et al., 6573, 21098
Texas Tech University et al., 22797
Tropicana Products, Inc., 7091
Union Electric Co. et al., 16387
Vermont Yankee Nuclear Power Corp. et al., 15975
Western Massachusetts Electric Co. et al., 5121
Wheelabrator Northampton Energy Co., Inc., et al., 15974
Wisconsin Power & Light Co. et al., 26404
Environmental statements; availability, etc.:
Algonquin Gas Transmission Co. et al., 3523
Allegheny Hydro No. 8, L.P., et al., 21464
Blacksmith Fork Project, 10179
Brazos River Authority, 1772
Brutger, Dan J., 15247
Carex Hydro, 27049
Central Maine Power Co., 27206
Champlain Pipeline Co., 24588
Champlain Pipeline Co. et al., 7860
Christine Falls Corp., 57
Coffeeville Hydroelectric Partners, 15544
Enerco Corp., 25161
Environmental Energy Co., 22354
Georgia Power Co., 4896
Graeagle Land & Water Co., 7088
Holyoke, MA, 3838
Hydro-West, Inc., 22935
Iroquois Gas Transmission System et al., 7862, 26405
Mahoning Hydro Associates, 22354
Norwich Department of Public Utilities, CT, 14138
Passaic Valley Water Commission, 10699
Peterson, Keith, et al., 13226
Power Authority of State of New York, 841
Provo City Metropolitan Water District, 1772
Radford, VA, 9551
Rough & Ready Hydro Co., 1772
Sayles Hydro Associates, 22008
Spartan Mills, 22354
Talent, Rogue River Valley, and Medford Irrigation Districts, OR, 21101
Windsor Locks Canal Co. et al., 27049
Wisconsin-Noble Project, 15247
Hydroelectric applications, 3113, 6320, 7088, 8380, 9551, 10699, 13734, 13945, 14837, 16388, 17813, 21101, 22477, 23517, 24578, 25491
Interstate natural gas pipeline rate design; policy design, 24382, 25658
Meetings; Sunshine Act, 730, 2037, 3720, 4939, 6473, 6636, 7325, 7665, 10478, 12735, 14312, 16438-Q, 18977, 20958, 22521, 23015, 24285, 24979, 27093
Natural gas certificate filings:
ANR Pipeline Co. et al., 1436, 14383, 25323, 27053
CNG Transmission Corp. et al., 10703, 26074
Colorado Interstate Gas Co. et al., 470, 19432, 27049
Columbia Gulf Transmission Co. et al., 351
Eastern Shore Natural Gas Co. et al., 25327
El Paso Natural Gas Co. et al., 473
Florida Gas Transmission Co. et al., 22009
KN Energy, Inc., et al., 18141, 22798, 25896
Natural Gas Pipeline Co. of America et al., 15976
Northern Border Pipeline Co. et al., 7254
Northern Natural Gas Co. et al., 4896, 5714
Northwest Pipeline Corp. et al., 1211, 3116, 8800, 11268, 12946, 18579
Paiute Pipeline Co. et al., 4324, 10179, 15544
Panhandle Eastern Pipe Line Co. et al., 11043, 14138, 15545, 20417, 25897
Panhandle Eastern Pipeline Co. et al., 21650
Pelto Oil Co. et al., 24583
Questar Pipeline Co. et al., 21464
South Georgia Natural Gas Co. et al., 8589
Southern Natural Gas Co. et al., 13225, 15979, 24013
Stingray Pipeline Co. et al., 22936, 23521, 23686
Tennessee Gas Pipeline Co. et al., 2202, 4381, 7978, 14839, 14991, 22802
Texas Eastern Transmission Corp. et al., 21106
Texas Gas Transmission Co. et al., 23252
Texas Gas Transmission Corp., 227
Texas Gas Transmission Corp. et al., 4900, 5123, 27688
Transcontinental Gas Pipe Line Corp. et al., 8387, 22354
Transwestern Pipeline Co. et al., 5269, 18928
Trunkline Gas Co. et al., 3655, 6945, 8053, 9080, 10039, 18582, 25328, 26466
United Gas Pipe Line Co. et al., 181, 6014, 6575, 7587, 12003, 13734, 19607, 24393, 25607, 26239
Williams Natural Gas Co. et al., 1217, 7589, 9551, 12265, 13226, 16394, 18015, 18327, 21110
Natural gas companies:
Certificates of public convenience and necessity; applications, abandonment of service and petitions to amend, 1209, 2212, 2213, 3120, 6005, 6574, 7865, 9554, 9556, 10044, 14282, 14284, 19936, 19937, 21464, 24394, 24581, 26239, 27058
Certificates of public convenience and necessity; applications, abandonment of services and petitions to amend, 24737
Small producer certificates, applications, 1216, 6590, 22939, 27058
Natural Gas Policy Act:
Compression allowances and protest procedures; pipeline filings—
KN Energy, Inc., 27681
First sellers; contractual authority lists, 6746
Self-implementing transactions, 1772, 6006, 11049, 15791, 18010, 19938, 24394, 27682
State jurisdictional agencies tight formation recommendations; preliminary findings—
New Mexico Oil Conservation Division, 14995
Texas Railroad Commission, 1440, 5127
Well category determinations, etc., 25898, 27206
Oil pipeline depreciation matters; docket prefixes, 12951
Pipelines; interim gas supply and inventory charges; policy statements, 24400
Preliminary permits surrender:
Atlanta, GA, 10184
Calaveras County Water District et al., 6957
Edwards Energy System, Inc., 3525
Fall Creek Associates, 7090
Genoa 8 Hydro Inc., 21468
Great Western Power & Light, Inc., 24407
Ithaca, NY, 4065
Prodek, Inc., 12951
Scott, Craig W., 24016
Skagit River Hydro et al., 7590
Skykomish River Hydro, 4066
Snoqualmie River Hydro, 8385
Trenton Falls Hydroelectric Co., 8805
Triple Star Hydro Ltd., 6017
White Chuck Water Co., 10414
Applications, hearings, determinations, etc.:
Alabama Power Co., 322, 6017
Alabama-Tennessee Natural Gas Co., 4333, 10414, 15247, 22481, 24940, 25899
Alamito Co., 26835
Algonquin Gas Transmission Co., 1218, 5127, 6590, 9879, 11058, 11438, 12674, 18330, 19944, 21467, 22481, 22940, 24256, 26835
Algonquin Gas Transmission Co. et al., 25610
Amerada Hess Corp., 7465
ANR Pipeline Co., 1218, 6017, 6591, 10415, 10576, 14842, 15874, 16401, 18017, 18382, 20420, 21116, 22481, 23257, 24738, 26245
ARCO Oil & Gas Co. et al., 11266, 11267, 22806
Arkla Energy Marketing Co., 13736
Arkla Energy Resources, 6591, 8806, 11798, 12950, 14843, 18017, 21467, 22618, 24588, 24738, 25161
Atlantic Richfield Co. et al., 660
Augusta Development Corp., 13221
Baltimore Gas & Electric Co., 322
Bangor Hydro-Electric Co., 14143, 14675
Bangor-Pacific Hydro Associates, 11058
Bayou Interstate Pipeline System, 3122, 14843, 26246
Bear Creek Storage Co., 8591
Beebee Island Corp., 9880
Beyer, Roy M., 18144
Black Marlin Pipeline Co., 10576, 18018
Blandin Paper Co., 11058
Blue Dolphin Pipe Line Co., 6018, 11798
BP Exploration Inc., 14284
Cabot Energy Marketing Corp., 13223
Canadian Petroleum Association, 5273
Canal Electric Co., 7867
Canyon Creek Compression Co., 21468, 24407
Caprock Pipeline Co., 15799
Carnegie Natural Gas Co., 842, 6018, 20188
Central Maine Power Co., 11799, 11800, 11806, 13222, 14143, 21116
Central Maine Power Co. et al., 12674, 14143
Central Vermont Public Service Corp., 8383, 8592, 21116
Chandeleur Pipe Line Co., 10576, 18144
Chevron U.S.A. Inc., 4901
Cincinnati Gas & Electric Co., 10415
Citizens Utilities Co., 6591
CNG Transmission Corp., 57, 842, 1219, 2258, 3526, 6018, 6592, 8383, 10577, 12675, 13222, 14843, 15551, 18018, 20189, 20420, 22618, 24738
CNG Transmission Corp. et al., 19944
Colorado Interstate Gas Co., 4066, 4333, 5546, 6162, 7867, 10707, 13413, 14844, 18144, 18145, 21468, 22617, 23257, 24940, 25161
Columbia Gas Transmission Corp., 1219, 6162, 6592, 10045, 12676, 14844, 19223, 22358, 24738
Columbia Gas Transmission Corp. et al., 5130
Columbia Gulf Transmission Co., 4901, 11058
Columbia LNG Corp., 22807
Commonwealth Edison Co., 1784
Conoco Inc. et al., 15982
Consumers Power Co., 3526, 5128–5130, 14144, 16401
Corpus Christi Transmission Co., 8806
Dan River, Inc., 11800
Delmarva Power & Light Co., 323, 8383

31-980 O - 89 - 3

Detroit Edison Co., 19433
Distrigas Corp. et al., 6163
Duke Power Co., 7466, 8384, 8391, 19609
Duquesne Light Co. et al., 4066
East Tennessee Natural Gas Co., 7868, 10184, 24941
Eastern Shore Natural Gas Co., 842, 3123, 14993, 15983, 20189, 24941, 25161, 27207
Edgerton, OH, et al., 12675
El Paso Natural Gas Co., 58, 183, 843, 6019, 6163, 10707, 10708, 13413, 14845, 15874, 15983, 18145, 20420, 22617, 24017, 24589, 24739
Enron Oil & Gas Co., 23685
Equitrans, 21462
Equitrans, Inc., 6593, 19945, 26835
Eugene, OR, 10184, 16399
Falcon Seaboard Pipeline Co., 323
Fina Oil & Chemical Co. et al., 14285, 19224
Finch, Pruyn & Co., Inc., 16402
Florida Gas Transmission Co., 1220, 3671, 6325, 10045, 10577, 10616, 11800, 14845, 15551, 15984, 21116, 23255, 25162, 27059
Florida Power & Light Co., 23528
Florida Power Corp., 11807
FMP Operating Co., 2213
Freeport Interstate Pipeline Co., 10577
Gas Research Institute, 24942
Gasdel Pipeline System, Inc., 11059, 19224
Georgia Power Co., 11059, 11801
Georgia-Pacific Corp., 8806
Granite State Gas Transmission, Inc., 844, 3838, 4901, 6019, 6593, 9880, 11059, 11801, 19224, 20189, 24740, 25899, 25900, 26836
Great Lakes Gas Transmission Co., 1220, 3838, 3839, 7868, 9883, 13414, 15984, 16401, 18932, 24942, 25162, 27207
Great Northern Nekoosa Corp., 1784
Green Mountain Power Corp., 7467
Gulf Power Co., 9081
Hidalgo County, TX, 61
High Island Offshore System, 10578, 18018, 22807
Hilliard Oil & Gas, Inc., et al., 25900
Hudson Power & Light Department, 19945
Idaho Falls, ID, 183
Inland Gas Co., Inc., 7262, 21116
Inter-City Minnesota Pipelines Ltd., Inc., 1220, 3839, 6019–6021, 8806, 14846, 15799, 15780, 23256, 26246
Inter-City Minnesota Pipelines Ltd., Inc., et al., 24288
International Paper Co., 13737
Iowa Southern Utilities Co., 23254
Iowa-Illinois Gas & Electric Co., 1221
Iroquois Gas Transmission System, 6020, 7868
James River-New Hampshire Electric, Inc., 6594, 7467, 9881, 13223
Jennings Exploration Co., 21117
Jupiter Corp. et al., 3527
Jupiter Energy Corp., 13414
Kansas City Power & Light Co., 12675
Kansas Gas Supply Corp., 8392
Kansas Power & Light Co., 23255
Kennebec Water Power Co., 18330
Kentucky Utilities Co., 14994
Kentucky West Virginia Gas Co., 844, 6594, 7868, 10415, 12677, 14675, 15800, 16399, 22935
Kimball Resources, Inc., et al., 9082
KN Energy, Inc., 6021, 10578, 12676, 12677, 13225, 14846, 20190, 21651, 22935
LaSalle Energy Corp. et al., 9555
LCS Co., Inc., et al., 13737
LIDO-Atlantic Trading Co. et al., 11060
Linweave, Inc., 14676, 15248, 16399, 16400
Long Island Lighting Co. et al., 22482
Louisiana Intrastate Gas Corp., 26246
Louisiana-Nevada Transit Co., 11802
Marathon Oil Co., 10185
McKelvy Operating Corp., 22358
Mead Corp., 3527
Michigan Gas Storage Co., 14994
Mid Louisiana Gas Co., 6164, 12951, 19945
Mid-Continent Area Power Pool, 22011
Midwestern Gas Transmission Co., 1221, 6021, 6595, 9881, 13224, 14285, 22940, 24943
MIGC, Inc., 1221, 10415
Miller, Jon H., 18330
Mississippi River Transmission Corp., 4334, 6022, 13737, 14846, 19946, 20190, 24407, 27059
Mitco Pipeline Co., 10578
Mobil Producing Texas & New Mexico Inc., 14285
Montana Power Co., 15248, 22359
Moon Lake Electric Association, Inc., 1784
Moraine Pipeline Co., 6596
Moreau Manufacturing Corp., 6596
Multitrade Limited Partnership, 26081
Murphy Oil USA, Inc., 11802
NATGAS U.S. Inc. et al., 17817
National Fuel Gas Supply Corp., 1222, 7466, 10045, 10416, 11802, 21468, 22011, 22482, 23686, 24943, 25610
Natural Gas Pipeline Co. of America, 477, 845, 1222, 1223, 3672, 6022, 10579, 11060, 11807, 13224, 14847, 14994, 18146, 19946, 20190, 20421, 25611
N.B. Partners, Ltd., 324
Nevada Power Co., 5273
New England Power Co., 8807
New York State Electric & Gas Corp., 6023
Niagara Mohawk Power Corp., 6596, 7468, 8382, 8384, 8392, 10579, 11060, 11806, 14144, 23689
Nora Transmission Co., 23528
North Penn Gas Co., 10046, 11802, 19225, 22941, 24740
Northeast U.S. Pipeline Projects, 6023
Northern Border Pipeline Co., 11803, 14847, 15801, 21469, 24740, 24741, 27208
Northern Natural Gas Co., 58, 4334, 5130, 6325, 6595, 8385, 10416, 10579, 10580, 14995, 15249, 18018, 19433, 19946, 20191, 20421, 22359, 23257, 23529, 24741, 24943, 25612
Northern Natural Gas Co. et al., 3122
Northern States Power Co., 5546, 14144, 14677, 25900
Northwest Alaskan Pipeline Co., 22808, 26407
Northwest Pipeline Corp., 1223, 6164, 6597, 9881, 10708, 11267, 13738, 14847, 15801, 18146, 22359, 22935, 24589, 25163, 25612, 25901, 27059
Northwestern Public Service Co., 26082
Odeco Oil & Gas Co., 3672
Oklahoma Gas & Electric Co., 5274
Omni Exploration, Inc., et al., 9082
Oroville-Wyandotte Irrigation District, CA, 6023
Oxy USA Inc. et al., 4902, 15984
Pacific Gas & Electric Co., 7869
Pacific Gas Transmission Co., 10417
Pacific Interstate Offshore Co., 14996, 18147, 25163
Pacific Offshore Pipeline Co., 14997, 25163
Pacific Power & Light Co., 16400
Paiute Pipeline Co., 57, 1224, 6595, 7869, 10709, 11803, 11804, 14848, 21469
Palisades Generating Co., 10417
Palmco Management Co. et al., 9082
Pan Pacific Hydro, Inc., 27060
Panasci, Henry A., Jr., 24741
Panhandle Eastern Pipe Line Co., 58, 61, 324, 1224, 6164, 8385, 10580, 10581, 11804, 11807, 14997, 18018, 18979, 19225, 20191, 23529, 24590, 24742
Panhandle Training Co., 16402
Pelican Interstate Gas System, 10581, 18019, 20421
Pennsylvania Electric Co., 10581
Pennsylvania Electric Co. et al., 325
Pennsylvania Power & Light Co., 325
Phillips 66 Natural Gas Co. et al., 660, 15299
Plains Petroleum Operating Co., 22012
Pollack, Lester, 14286
Portland General Exchange, Inc., 8592
Potlatch Corp., 14145
Potomac Edison Co., 1224, 1225, 3839
ProGas U.S.A., Inc., 5130
PSI, Inc., 7468
Public Service Co. of Colorado, 13946, 19609
Public Service Co. of New Hampshire, 14145, 14146
Puget Sound Power & Light Co., 7091, 26082
Questar Pipeline Co., 183, 846, 6024, 8385, 11805, 14848, 14998, 22936, 23256, 24591, 24742, 25491
PacifiCorp, 22941
Raton Gas Transmission Co., 24591, 25901
Realitos Energy Corp., 19947
Ringwood Gas Marketing Co., 11805
Ringwood Gathering Co., 5547, 7262, 10185, 12677, 13414, 21117, 21469, 24944, 27060
Rochester Gas & Electric Corp., 11061, 16402, 23690
Rotherwood Eastex Gas Storage Services, 22941
Sabine Pipe Line Co., 12675, 22012, 24742
Salt Lake City Corp., 11808
San Diego Gas & Electric Co. et al., 8383
Sea Robin Pipeline Co., 10185, 10709, 13947, 14849, 14999, 19947, 25164
Seagull Marketing Services, Inc., et al., 13225
Shell Gas Pipeline Co., 1225
Shell Offshore, Inc., 3673
Shell Western E&P Inc., 1785
Sho-Me Power Corp., 16403
South Carolina Electric & Gas Co., 8382, 8807
South Georgia Natural Gas Co., 1226, 6165, 10418, 14849, 14850, 20421, 23690
Southern California Edison Co., 23255
Southern Co. Services, Inc., 1440
Southern Natural Gas Co., 3122, 6597, 7090, 7591, 7870, 8592, 10582, 13738, 14146, 14849, 14850, 15985, 19225, 21117, 22617, 23257, 23690, 24288, 26246
Southwest Gas Storage Co., 8593, 26082
Stingray Pipeline Co., 10418, 20191
Summit Hydropower, 16400
Superior Offshore Co., 10582
Superior Offshore Pipeline Co., 10709, 16401
Swift Creek Power Co., Inc., 1226
Tacoma, WA, 7090
Tampa Electric Co., 23255
Tarpon Transmission Co., 10582, 18932
Tenneco Oil Co. et al., 22808

Tennessee Gas Pipeline Co., 59, 1226, 5131, 6165, 8386, 9882, 10418, 10710, 11439, 13738, 14850, 14851, 15249, 24944, 24945, 25613, 26836
Texas Eastern Transmission Co., 59, 183
Texas Eastern Transmission Corp., 1227, 6024, 6025, 6597, 7591, 8386, 9884, 10710, 14852, 18932, 18933, 19947, 19948, 20422, 21344, 23691, 24945, 25492, 25613
Texas Gas Pipe Line Corp., 14851
Texas Gas Pipeline Corp., 1227
Texas Gas Transmission Corp., 59, 62, 1228, 3840, 11061, 14852, 18584, 22483, 25164, 26247
Texas Sea Rim Pipeline Co., Inc., 10710
Texas Utilities Electric Co. et al., 7870
Texas-New Mexico Power Co., 14853
Texcol Gas Services, Inc., 11807
Thermal Exploration, Inc., et al., 12270
TOC-Rocky Mountains Inc., 9882
Trans Alaska Pipeline System, 25492
Transco Energy Marketing Co. et al., 8387
Transcontinental Gas Pipe Line Corp., 61, 845, 1228, 6598, 7870, 10417, 10582, 10711, 14853, 14854, 15249, 15250, 15801, 17818, 19949, 20191, 21344, 22941, 24017, 24407, 25165
Transcontinental Gas Pipe Line Corp. et al., 19225, 23258
Transwestern Pipeline Co., 846, 5131, 6169, 6325, 10712, 11268, 14854, 14855, 14999, 15250, 15551, 19949, 21118, 22618, 24017, 24591, 24946
Trunkline Gas Co., 57, 60, 6026, 7871, 11805, 14855, 14999, 15985, 20192, 20423, 24743
TXG Gas Marketing Co. et al., 11061
Union Electric Co., 6598, 11808
United Gas Pipe Line Co., 60, 1987, 3123, 7871, 10186, 12677, 14146, 14856, 18019, 18584, 19949, 19950, 25165, 26247, 26837
United Gas Pipe Line Co. et al., 11806
United Gas Pipeline Co., 10583, 15985
Upper Peninsula Power Co., 7871, 9883
U-T Offshore System, 10711, 21118
Utah Power & Light Co., 10186
Utah Power & Light Co. et al., 3122, 5274, 24592
UtiliCorp United Inc., 11062
Valero Interstate Transmission Co., 5131, 6026, 7468, 12008, 14856
Valley Gas Transmission, Inc., 846, 14857, 20423
Vesta Energy Co. et al., 21467
Watertown, NY, 10583
West Penn Power Co., 6027
West Texas Gas, Inc., 10186, 23529, 26248
West Texas Gathering Co., 3673, 8387, 14857, 15802, 15874, 18020
West Texas Utilities Co., 11062
Western Gas Interstate Co., 845, 14857, 23692, 25492
Western Massachusetts Electric Co., 3527
Williams Natural Gas Co., 227, 1229, 6169, 10419, 11062, 14857, 15000, 15250, 21118, 22809, 24743, 24946, 25166, 26837, 27060
Williston Basin Interstate Pipeline Co., 847, 1229, 6170, 14858, 20424, 22942, 24946, 24947
Wisconsin Electric Power Co., 325, 3528, 6027, 19609, 19610
Wisconsin Power & Light Co., 3528
Wisconsin Public Service Corp., 1785, 3528, 3673-3675
New England and Mid-Atlantic Power Pools; meeting; 1440

Federal Ethics Law Reform, President's Commission

See President's Commission on Federal Ethics Law Reform

Federal Financial Institutions Examination Council

NOTICES
Home Mortgage Disclosure Act reports; availability timeliness, 21666

Federal Grain Inspection Service

RULES
Agricultural commodities and products; inspection and certification standards:
Reporting and recordkeeping requirements; and fee schedule changes, 5923
Grain standards:
Agency mission statement; revision, 9197
Peas, whole dry, 88
Rice, 21401
Soybeans; splits, 24156
Grain weighing equipment and grain handling systems; reporting and recordkeeping requirements, 5925
Reporting and recordkeeping requirements, 5924

PROPOSED RULES
Grain standards:
Rice, rough, 8201
Soybeans; splits, 11543
Wheat, 24176, 25806
Shiplot inspection plan (Cu-Sum):
Shiplot, unit train, and lash barge grain in single lots; inspection, 3050, 9054
Correction, 4109
Soybean oil and protein testing and reporting requirements, 7778

NOTICES
Agency designation actions:
Arizona, 14980
Florida, 21645
Illinois, 163, 5100, 5101, 8577, 18559
Indiana, 5100, 8577, 8578, 18560
Iowa, 162, 5101, 13393
Louisiana, 13394, 23498
Michigan, 162, 13393
Nebraska, 8578, 18560
North Carolina, 23498
Ohio, 162, 643, 8578, 13394, 23497, 23498
North Carolina, 13394
Oklahoma, 162, 8578, 23497
Texas, 23498
Virginia, 643
Wisconsin, 23498
Grain standards:
Rapeseed, common and turnip, 22924
Hard Red Winter wheat protein determinations; near infrared reflectance instruments calibration, 20408, 22924
Meetings:
Advisory Committee, 11556, 26815
Missouri; rice inspection services, 8224
Soybean oil and protein testing; research and field test data, equipment approval, and program procedures, 17801
Sunflower seeds; oil equipment calibration, 7575

Federal Highway Administration

RULES
Engineering and traffic operations:
Bridge railings design; guide specifications, 25116
Construction and maintenance—
Contract procedures; advertising for bids; noncollusion affidavit/declaration requirement, 26187
Contract procedures; standardized contract clauses, 4269
Highways, design standards; signs, luminaries, and traffic signals standard specifications, 276
Correction, 1844
Highways; pavement policy, 1353
Railroads; authority citation, 9039
Correction, 13369
Speed limit enforcement certification, 25565
Truck size and weight—
Designated highway networks, 1928, 1930, 23976
Uniform Traffic Control Devices Manual—National standards, 2998
Motor carrier safety standards:
Commercial driver testing and licensing standards; Canadian provinces and territories, 22285
Commercial vehicles; status of rulemaking actions, 7191
Intracity zone and foreign motor carrier exemptions, 12200
Relocation assistance and real property acquisition:
Uniform cost-effective policies and procedures, 8912
Correction, 24711

PROPOSED RULES
Engineering and traffic operations:
Federal-aid projects; advance construction, 24715
Handicapped parking, uniform system; regulatory negotiation advisory committee, 24908
Truck size and weight—
Designated highway networks, 16372
Reasonable access, 19196
Uniform Traffic Control Devices Manual—
Passing and no-passing zone standards, 1728
Work zone traffic control standards revision, 23990
Federal-aid highway programs; acceleration of projects; withdrawn, 23489
Motor carrier safety regulations:
Parts and accessories necessary for safe operation; 102-inch wide trailers, minimum axle width; withdrawn, 27397
Motor carrier safety standards:
Biometric identification system for commercial operators; minimum uniform standards, 20875
Commercial driver's license program; waiver for Alaska, 18311
Commercial driver's license standards; disqualifications, 5036
Commercial motor vehicle definition; gross weight rating criterion, 7224, 13391, 25484
Commercial motor vehicles brakes; inspection, repair, and maintenance, 5518
Emergency warning devices; parts and accessories necessary for safe operation, 5516
Paperwork reduction, 15232
Private carriage, 7362
Motor vehicles; commercial; inspection, repair, and maintenance, 11020

NOTICES
Environmental statements; notice of intent:
Allegheny and Washington Counties, PA, 15068
Alpine Junction/Hoback Junction vicinity, WY, 22391
Bartow County et al., GA, 14901
Berks County, PA, 23009
Boston, MA, 3896, 13286
Calhoun and Union Counties, AR, 13287
Chemung County, NY, 20473
Clackamas County, OR, 18192
Clermont County, OH, 14902
Columbia County, OR, 9586
Del Norte County, CA, 2254
Delaware and Franklin Counties, OH, 27091
Eau Claire and Chippewa Counties, WI, 21709
Etowah County, AL, 11105
Eugene, OR, 8044
Fresno County, CA, 21518
Gem County et al., ID, 24784
Kenosha County, WI, 6230
Ketchikan, AK, 20473
King County, WA, 24618
Maricopa County, AZ, 10065
Mecklenburg County, NC, 1468, 10065
Monterey County, CA, 21519
Multnomah County, OR, 6230
Pierce County, WA, 12047
Polk County, FL, 12047
Prince William County, VA, 2255
Raleigh and Summers Counties, WV, 10474
Rockland and Westchester Counties, NY, 21519
San Diego County, CA, 21519
San Jose, CA, 5194
Santa Clara County, CA, 21520
St. Louis County, MO, 19280
Stafford County et al., VA, et al., 18067
Sussex County, DE, 7910
Tulare County, CA, 8045
Ventura County, CA, 14902
Wake County, NC, 22391
Washington and Fayette Counties, PA, 15069
Wilkes and Yadkin Counties, NC, 25537
Meetings:
Commercial Motor Vehicle Safety Regulatory Review Panel, 21520
National Motor Carrier Advisory Committee, 8621, 21157
Motor carrier safety standards:
Commercial driver's license reciprocity with Canada, 22392
Relocation assistance and real property acquisition:
Surface Transportation and Uniform Relocation Act Amendments of 1987; moving expense schedule, 25538
Relocation assistance and real property acquisition; Surface Transportation and Uniform Relocation Act Amendments of 1987; moving expense schedule, 8951

Federal Home Loan Bank Board

RULES
Debarment and suspension (nonprocurement), 4722
Drug-free workplace requirements; grants, 4947
Correction, 6363
Federal home loan bank system:
Collateral for bank advances, 6112
Election of Directors, 26017
Federal Savings and Loan Insurance Corporation:
Claimants against FSLIC receiverships; requirement to present claims to receiver before commencing litigation, 12414
Corporations assets; assignment or pledge, 6108
Directors, officers, employees, and agents; bond form and amount; $50,000 minimum deductible, 25098
Equity-risk investments, 15400
Federal Home Loan Banks as secured creditors, 19155
Investment portfolio policy and accounting guidelines, 23457
Money laundering crimes; reporting requirements, etc., 4261
Preferred stock; purchase and sale ("Freddie Mac"), 393
Receivership rules; subrogation of corporation and assignment of claims, 6109
Federal savings and loan system:
Federal Home Loan Banks as secured creditors, 19155
Mutual stock associations; charter and bylaw amendments, approval and denial; authority delegation to Principal Supervisory Agent, 4257
Organization, functions, and authority delegations:
Principal Supervisory Agent, 7395
Principal Supervisory Agent; management official interlocks, 21595
Practice and procedure:
Adjudicatory and investigative and formal examination proceedings, 26349
Saving and loan holding companies:
Prohibited acts; Supervisory Agents, relief applications disapproval, 22414

PROPOSED RULES
Competitive Equality Banking Act; implementation:
Federal Savings and Loan Insurance Corporation, etc.—
Assets classification system; conforming and technical amendments, 6685
Federal home loan bank system:
Election of Directors, 14085
Members terminating their status as FSLIC-insured institutions; readmission, 15951
Federal Savings and Loan Insurance Corporation:
Directors, officers, employees, and agents; minimum bond coverage and required bond coverage of Form No. 22 (blanket bond), 25127
Equity-risk investments, 155, 15426
Insured institutions; regulatory capital requirements, 427
Insured institutions, required capital levels; regulatory intervention, 826
Investment portfolio policy and accounting guidelines; Board action, 12454
Investment portfolio policy and accounting guidelines, 11736
Savings and loan holding companies—
Creation by insured institutions, approval; application processing, 4040
Routine reorganizations approval; short-form application, 4043
Subordinated debt securities; issuance and use, 1379
Federal savings and loan system:
Corporate governance; reorganization—Board action extension of time, 4040
Withdrawn, 5629
Customer financial records, release by Federal Associations, 5629
Securities brokerage service; preapproved corporation activities, 14091
Regulatory agenda, 17542
Savings and loan holding companies:
Transactions between insured institutions and affiliates, 6689

NOTICES
Agency information collection activities under OMB review, 4907, 5138, 10421, 11566, 13236, 14863, 20919, 21472, 21665, 24036
Committees; establishment, renewal, termination, etc.:
Federal Savings and Loan Advisory Council, 4907, 13433
Community Reinvestment Act:
Information statement revision, 13742
Conservator appointments:
Acadia Savings & Loan Association, 12274
Alamo Savings Association of Texas, 9889
Alpine Federal Savings & Loan Association, 11276
American Federal Savings & Loan Association, 11069
American Federal Savings & Loan Association of Colorado, 15009
American Federal Savings Bank, 15010
American Savings & Loan Association of Brazoria County, 11069
American Savings Association, FA, 7985
American Security Federa Savings & Loan Association, 12274
Ameriway Savings, 11276
Anchor Savings Association, 7985
Arrowhead Pacific Savings Bank, 15010
Baldwin County Federal Savings Bank, 15010
Baldwin County Federal Savings Bank et al., 21128
Baltimore Federal Financial, FSA, 6599, 7275
BancPlus Savings Association, 11070
Bankers Savings & Loan Association, 11070
Barber County Savings & Loan Association, 9889
Bayshore Savings Association, 11070
Bedford Savings Association, 15008
Benjamin Franklin Savings Association, 11070
Bexar Savings Association, 9890
Blue Valley Federal Savings & Loan Association, 7985
Brickellbanc Savings Association, 12274
Broadview Savings Bank, 15010
Cabrillo Savings Bank, 15008
Cartersville Federal Savings Bank of Georgia, 15010
Cass Federal Savings & Loan Association of St. Louis, 15010
Centennial Savings Bank, FSB, 15010
Central Savings Bank, 15008
Central Texas Savings & Loan Association, 15010
Century Federal Savings Bank, 11276
Century Savings & Loan Association, 11070
Chillicothe Federal Savings & Loan Association, 12274
Citizens of Texas Savings & Loan Association, 11070

City Federal Savings & Loan Association, 15010, 15011
City Savings & Loan Association, 15011
City Savings Association, 11070
Civic Savings Bank, 25754
Colonial Savings Association of America, 9890
Colorado Savings & Loan Association, 11070
Commerce Savings Association, 11070
Commonwealth Savings & Loan Association, 11071
Commonwealth Savings Association, 11071
Community Federal Savings & Loan Association, 12275, 15011
Community Savings & Loan Association, 7985
Concordia Federal Bank for Savings, 7985
Concord-Liberty Savings & Loan Association, 11071
Continental Federal Savings & Loan Association, 12275
Continental Savings & Loan Association, 11071
Deep East Texas Savings Association, 12275
Delta Federal Savings & Loan Association, 15011
Deseret Federal Savings & Loan Association, 7275
Duncan Savings & Loan Association, 12275
Durand Federal Savings & Loan Association, 15011
Elmwood Federal Savings & Loan Association, 11071
Elysian Federal Savings Bank, 9562
Enterprise Federal Savings & Loan Association, 11276
Equitable Federal Savings Bank, 7985
Equity Federal Savings Bank, 15011
Evangeline Federal Savings & Loan Association, 12275
Excel Banc Savings Association, 15009
Family Federal Savings & Loan Association, 12275
Fidelity Federal Savings Bank, 15009
Fidelity Savings & Loan Association, 12275
Financial Federal Savings & Loan Association, 15009
Financial Security Federal Savings & Loan Association, 12275
First California Savings, FSA, 15011
First Capital Savings & Association of Texas, 11071
First Equity Savings Association, 11071
First Federal Bank of Alaska, SB, 11071
First Federal Savings & Loan Association, 7986, 11071, 11072, 11277, 12276
Coffeyville, 11277
Colorado Springs, 11276
Eunice, 12276
New Iberia, 12276
Scotlandville, 12276
Florida Keys, 12276
Southeast Missouri, 15009
First Federal Savings Bank, 15011
First Savings Association of Southeast Texas, 12276
First Savings of AM, a FS&LA, 12276
First Savings of LA, FSA, 11277
First South Savings Association, 12276
First State Savings Association, 9890
First State Savings Bank, F.S.B., 9890
First Venice Savings & Loan Association, 12276
Fontainebleau Federal Savings Bank, 11072
Founders Savings & Loan Association, 15012
Freedom Savings & Loan Association, 10422
French Market Homestead, FSA, 7986
Gateway Savings Bank, 15012
General Savings Association, 12277
Germantown Trust Savings Bank, 11277
Gibraltar Savings, 15012
Gilbraltar Federal Savings Bank, 11072
Golden Circle Savings Association, FSB, 15012
Golden Triangle Savings & Loan Association, 12277
Great Atlantic Savings Bank, Federal Savings Bank, 15012
Guaranty Federal Savings & Loan Association, 7986
Heritage Federal Savings & Loan Association, 15012
Heritagebanc Savings Association, 15012
Hill Financial Savings Association, 11072
Home Federal Savings & Loan Association, 9890
Centralia, 12277
Joliet, 12277
Home Savings Bank, 9890
Horizon Federal Savings & Loan Association, 9562
Horizon Financial, FA, 25754
Humble Savings & Loan Association, 11072
Illinois Savings Bank, F.A., 12277
Independence Federal Bank, F.S.B., 7986
Independence Savings & Loan Association, 15012
Jasper Federal Savings & Loan Asociation, 12277
Jefferson Savings & Loan Association, 12277
La Hacienda Savings Association, 9889
Landmark Savings Bank, FSB, 11072
Liberty Bell Savings Association, 11072
Liberty County Federal Savings & Loan Association, 11072
Liberty Federal Savings & Loan Association, 12277
Libertyville Federal Savings & Loan Association, 15012
Lincoln Federal Savings & Loan Association, 11072
Lincoln Savings & Loan Association, 12277, 24036
Madison County Federal Savings & Loan Association, 12278
Madison Guaranty Savings & Loan Association, 9890
Meridian Savings Association, 15013
MeritBanc Savings Association, 12278
Mesa Federal Savings & Loan Association, 11443
Metropolitan Federal Savings & Loan Association, 18699
Miami Savings Bank, 12278
Mid-America Federal Savings & Loan Association, 11443
Midland-Buckeye Federal Savings & Loan Association, 15013
Midwest Federal Savings & Loan Association, 7275, 11073, 12278
Midwest Home Federal Savings Bank, 12278
Midwest Savings Association, FA, 25754
Midwestern Savings Association, 12278
Mission Savings Association, 11073
Modern Federal Savings & Loan Association, 11277
Mountainwest Savings & Loan Association, 7986
Murray Federal Savings & Loan Association, 25754
Murray Savings Association, 15009
Nile Valley Federal Savings & Loan Association, 7986
North Jersey Savings & Loan Association, 7986
Occidental/Nebraska Federal Savings Bank, 9562
Otero Savings, a Federal Savings & Loan Association, 11073
Padre Federal Savings & Loan Association, 11073
Park Cities Savings Association, 15013
Peoples Federal Savings & Loan Association of Thibodeaux, 12278
Peoples Savings & Loan Association, 11073
Permian Savings & Loan Association, 9889
Perpetual Savings Association, a FS&LA, 15013
Phenix Federal Savings & Loan Association, F.A., 11073
Platte Valley Federal Savings & Loan Association, 7986
Republic Bank for Savings, FA, 15009
Resource Savings Association, 15013
River City Federal Savings Bank, 12278
Rocky Mountain Savings, a Federal Savings Bank, 11073
Royal Oak Savings & Loan Association, 15013
Royal Palm Savings Bank, 12279
Rusk Federal Savings & Loan Association, 12279
Sabine Valley Savings & Loan Association, 12279
San Antonio Savings Association, 9891
Savings of Texas Association, 12279
Seabank Savings, FSB, 18699
Security Savings & Loan Association, 7987
Security Savings Association, FSA, 12279
Shawnee Federal Savings & Loan Association, 11073
Skokie Federal Savings & Loan Association, 12279
Southeast Texas Savings & Loan Association, 12279
Southeastern Savings Association, 11074
Southern Floridabanc Federal Savings & Loan Association, 7987
Southmost Savings & Loan Association, 9890
Southwest Savings & Loan Association, 9562, 18699
Spindletop Savings Association, 12279
Spring Branch Savings & Loan Association, 11074
State Mutual Federal Savings & Loan Association, 15009
Suburban Savings Association, 9890
Sun Country Savings Bank of New Mexico Federal Savings Bank, 11074
Sun Savings & Loan Association, 11074
Sun Savings Association, F.A., 7987
Timberland Savings Association, 12279
Topeka Savings, a FS&LA, 9891
Trinity Valley Savings & Loan Association, 11074
Tropical Federal Savings & Loan Association, 12280
Unified Savings, 15009
Unipoint Federal Savings Banks, 11277
United Guaranty Federal Savings Bank, 11443
Universal Savings & Loan Association, 7987
Valley Federal Savings & Loan Association, 11074
Valley Federal Savings Bank, 11074
Village Savings Bank, F.S.B., 11074
Vision Banc Savings Association, 9891

Washington Savings & Loan Association, 15013
Westco Savings Bank, FSB, 18699
Western Gulf Savings & Loan Association, 11074
Westwood Savings & Loan Association, 9563
Federal Savings and Loan Insurance Corporation:
Insolvent insured institutions; authority to appoint conservator, 7095
Insurance premium, 12479
Insurance premiums, 25754
Insured institutions; average return on assets, 24037
Thrift financial data; availability, 26839
Meetings:
Federal Savings and Loan Advisory Council, 13434
Organization, functions, and authority delegations:
Federal Savings and Loan Insurance Corporation, Executive Director, et al., 22486
Federal Savings and Loan Insurance Corporation, Executive Directors, et al.; insolvent insured institutions, 10187
Receiver appointments:
American Savings & Loan Association, 63, 64
American Savings, a Federal Savings & Loan Association, 7275
Bloomfield Savings & Loan Association, F.A., 1445
Carver Savings & Loan Association, 11075
Charter Savings & Loan Association, 1444
First Federal Savings & Loan Association, 1444
Gibraltar Savings, 14149
Independence Savings & Loan Association, 1445
Keystone Savings & Loan Association, 1445
Lincoln Savings & Loan Association, 18021
Manhattan Beach Savings & Loan Association, 7275, 11075
Mid-State Savings & Loan Association, 11075
Midwest Federal Savings & Loan Association, 25756
Murray Savings Association, 25756
Sequin Savings Association, 1445
Signal Savings & Loan Association, 10422, 12280
Southern Federal Savings Bank, 7275
Tropical Federal Savings & Loan Association, 18022
Union Savings Association, 1445
United Savings Bank of Wyoming, F.S.B., 1445
Western Savings & Loan Association, 853, 6335, 26840
Yoakum Federal Savings & Loan Association, 1445
Self-regulatory organizations; unlisted trading privileges:
Midwest Stock Exchange, Inc., 3530
Philadelphia Stock Exchange, Inc., 3531
Applications, hearings, determinations, etc.:
First Federal Savings & Loan Association of—
Roanoke Rapids, 5675
Russellville, 3531
Fountain Federal Savings Bank, 3531
Glen Ridge Savings & Loan Association, 3532
Midland Financial Savings & Loan Association, 3532
Mid-West Federal Savings Bank, 22487
Pioneer Savings Bank, 22487, 25756
United Federal Savings Bank, 3532

Federal Home Loan Mortgage Corporation

NOTICES
Meetings; Sunshine Act, 5713, 12049, 18381, 27095

Federal Labor Relations Authority

NOTICES
Senior Executive Service:
Performance Review Board; membership, 5138

Federal Maritime Commission

RULES
Maritime carriers in domestic offshore commerce:
Tariff filing requirements; Hawaiian domestic offshore trade, 11716
Maritime carriers in foreign commerce:
Adverse conditions affecting U.S.-flag carriers not existing for foreign carriers in U.S.; actions to address, 11529
Conditions unfavorable to shipping, actions to adjust or meet—
Peru/United States trade, 12629
Service contracts—
Essential terms; correction of clerical or administrative errors, 1363
Tariff changes; effective date rules, 20127
PROPOSED RULES
Maritime carriers in domestic offshore commerce:
Tariff filing requirements; Hawaiian domestic offshore trade, 5253
Tariff publication of free time and detention charges applicable to carrier equipment interchanged with shippers or their agents, 5506, 11249
Maritime carriers in foreign commerce:
Agreements subject to Shipping Act of 1984; conference and joint service/consortium agreements; definition; withdrawn, 26218
Carriers, United States and foreign; definitions, 12661
Tariff publication of free time and detention charges applicable to carrier equipment interchanged with shippers or their agents, 5506, 11249
Regulatory agenda, 17554
NOTICES
Agency information collection activities under OMB review, 65, 24592
Agreements; additional information requests:
South Europe/USDA Pool Agreement, 18936
Transpacific Stabilization Agreement, 3532
Agreements filed, etc., 65, 184, 185, 326, 480, 661, 996, 1234, 3140, 3532, 3683, 4073, 4074, 4908, 5275, 5276, 5675, 6028, 6172, 6173, 6600, 6965, 7474, 7600, 7601, 7881, 7987, 7988, 8822, 9085, 9251, 9563, 9891, 10048, 10721, 11277, 11443, 11566, 11808, 12280, 12480, 12681, 13236, 13560, 13561, 13742, 13949, 14393, 14863, 15013–15015, 15555, 15806, 15992, 16163, 16405, 17820, 18936, 18937, 19436, 19612, 20198, 20640, 20642, 21283, 21284, 21472, 21473, 21665, 22364, 22620, 22951, 23695, 23739, 24258, 24259, 24418, 24950, 25171, 25172, 25343, 25621, 25756, 26089, 26249, 26417, 27061, 27425, 27734, 27735, 27795
Casualty and nonperformance certificates:
Aloha Pacific Cruises Inc. et al., 18022
Ocean Quest International/Ocean Spirit Shipping, Ltd., 10049
Pride Cruise Lines, Ltd./Carter-Green-Redd Inc., 7096, 7474
Showa Line, Ltd., 15555
Showa Line, Ltd./Oceanic Cruise, Ltd., 21284
Complaints filed:
Ariel Maritime Group, Inc., et al., 185
Fleet Shipping Lines, Inc., et al., 21284
Guam Kashyu, Inc., et al., 326
Pueblo International, Inc., et al., 15015
Safbank Line Ltd. et al., 20198
South Florida NVOCC & NAOCC Association, Inc., et al., 8597
Environmental statements; availability, etc.:
U.S./Ecuador trade; laws affecting shipping conditions, 15992
Freight forwarder licenses:
A. Hartrodt (PACIFIC) Inc. et al., 9563
Alberto Scott & Co., Inc., et al., 6173
Alps International et al., 327
American Red Ball International, Inc., 6449
ARI Shipping Corp. et al., 22620
B&M International et al., 15555
Beverly Hills Transfer & Storage Co., 327
C.H. Robinson International, Inc., et al., 18023
Cowan, George Robert, et al., 9564
Fast Shipping Co., 6173
Immediate Customs Services, Inc., et al., 27211
Indus Shipping Co. et al., 12681
Intercontinental Freight Service Corp. et al., 18153
Masterfreight International Corp. et al., 12280
NOVO Express International, Inc., et al., 12280
P.A.C. Transport, Inc., et al., 24749
Rical Express, Inc., et al., 1235
Investigations, hearings, petitions, etc.:
American Star Lines, Inc., 20641
American Trucking Associations, 6966, 8261
Guam Chamber of Commerce, 7276
Independent Caribbean Line, Ltd., 20920
Jugolinija, 4336
Matson Navigation Co., Inc., 5138, 8822
Trans-Atlantic trades—
Possible malpractices, 19436
Trans-Pacific trades—
Possible malpractices, 18595
U.S./Ecuador trade; shipping conditions, 10721, 21473
Meetings:
Section 18 Study Advisory Committee, 10049
Meetings; Sunshine Act, 350, 2257, 4380, 6473, 8433, 11319, 13293, 21725, 26464
Shipping Act of 1984:
Controlled carriers listing; update, 25903
Korea laws, regulations, and policies, 6599
Service contracts; service and cargo commitments by carriers and shippers, 15256
Tariffs, inactive; cancellation, 23531

Federal Mediation and Conciliation Service

RULES
Drug-free workplace requirements; grants, 4947
Correction, 6363
PROPOSED RULES
Freedom of Information Reform Act of 1986:
Fee schedule and administrative guidelines, 25879
Mediation assistance in Federal service:
Agreement negotiations; notice to agency (Form F-53), 25467
Regulatory agenda, 17354
NOTICES
Agency information collection activities under OMB review, 17819
Senior Executive Service:
Performance Review Board; membership, 3848

Federal Mine Safety and Health Review Commission

RULES
Equal Access to Justice Act; implementation, 6284
Freedom of Information Act; implementation:
Uniform fee schedule and administrative guidelines, 3021
NOTICES
Discrimination and compensation awards; applicable interest rates, 2226
Meetings; Sunshine Act, 1287, 2257, 3722, 3900, 5196, 5713, 6058, 7665, 9120, 9588, 10781, 11605, 12049, 12529, 15071, 16192, 17854, 19484, 20960, 21161, 22053, 24285, 24464, 25202, 27095

Federal Pay, Advisory Committee

NOTICES
Meetings, 26399

Federal Procurement Policy Office

NOTICES
Buy American Act; country of origin determination; hearing, 25394
Buy American Act; policy guidance, 9112, 12532
Circulars, policy letters, etc.:
XX-X, 24435
Consultants and conflicts of interest (Policy letter XX-X), 24435
Small business competitiveness demonstration program; policy directive, 3548, 4943, 10598

Federal Railroad Administration

RULES
Railroad operating rules:
Alcohol and drug use control—
Random drug testing program; compliance dates, 22283
Safety devices; prohibition against tampering, 5485
PROPOSED RULES
Railroad operating rules:
Camp cars; protection procedures, 7219
Signal systems; grade crossing safety, 49, 4319
NOTICES
Exemption petitions, etc.:
Algers, Winslow & Western Railway Co., et al., 13450
Association of American Railroads, 5195
Burlington Northern Railroad Co., 13451
Burlington Northern Railroad et al., 8427
Chicago & North Western Transportation Co., 14727
Lamoille Valley Railroad et al., 4375
Long Island Rail Road, 506, 3896
National Passenger Railroad Corp. (Amtrak), 27790
Northeast Illinois Regional Commuter Railroad Corp. et al., 14727
Ohio Central Railroad, Inc., et al., 8428
Port Authority Trans-Hudson Corp., 507
Soo Line Railroad Co., 14727
Southern Pacific Transportation Co. et al., 10773, 22831
Union Pacific Railroad et al., 4376
Meetings:
Northeast Corridor Safety Committee, 886, 13451
Rail passenger equipment; construction materials, flammability and smoke emission characteristics; performance criteria guidelines, 1837

Federal Register, Administrative Committee

See also Federal Register Office
RULES
Publication procedures; updates and changes, 9670
Correction, 23343

Federal Register Office

NOTICES
American Institute in Taiwan and Coordination Council for North American Affairs; agreements availability, 3877
Libraries announcing availability of Federal Register and Code of Federal Regulations, 15608
List of acts requiring publication in Federal Register (1988). See Reader Aids section in March 17 Federal Register issue.

Federal Reserve System

RULES
Authority delegations:
General Counsel; authority not to deny requests for director interlocks with diversified savings and loan holding companies, 10139
Availability of funds and collection of checks (Regulation CC):
Expedited Funds Availability Act; implementation—
Funds availability and disclosure to customers, 13841
Teller's checks; issuance, 13839
Preemption determinations—
Wisconsin, 13837
Bank holding companies and change in bank control (Regulation Y):
Banking organizations, capital adequacy; risk-based capital guidelines, 4186
Correction, 12531
Electronic fund transfers (Regulation E):
Official staff commentary update, 9416
Equal credit opportunity (Regulation B):
Official staff commentary update, 9416
Extension of credit by Federal Reserve banks (Regulation A):
Discount rates increase, 10270
Membership of State banking institutions (Regulation H):
Banking organizations, capital adequacy; risk-based capital guidelines, 4186
Correction, 12531
Call report publication requirements, 7182
Financial condition of State member banks and U.S. branches and agencies of foreign banks (call reports); availability, 6115
Investment companies; investment in stock, 7180
Correction, 10482
Securities credit transactions; OTC margin stocks list (Regulations G, T, U, and X), 4254, 16357
Truth in lending (Regulation Z):
Credit and charge card disclosures, 13855
Home equity disclosure requirements, 24670
Official staff commentary update, 9417
Correction, 13455
PROPOSED RULES
Availability of funds and collection of checks (Regulation CC):
Expedited Funds Availability Act; implementation—
Teller's checks; issuance, 5495
Preemption determinations—
Wisconsin, 5495
Bank holding companies and change in bank control (Regulation Y):
Operations subsidiaries rescission, 4833
Regulatory agenda, 17562
Truth in lending (Regulation Z):
Home equity disclosure requirements, 3063
Official staff commentary update
Correction, 227
NOTICES
Agency information collection activities under OMB review, 327, 1235, 3534, 4337, 5276, 6174, 7988, 10584, 11444, 18333, 18596, 22621, 24037, 25344, 25493, 25622, 27425, 27735
Automated clearing house transactions; risk reduction, 8822, 10722
Community Reinvestment Act:
Information statement revision, 13742
Electronic fund transfer:
Book entry securities transfer; risk reduction; policy statement, 26090
Offshore netting and clearing arrangements; risk reduction; policy statement; interim, 26092
Payments system risk reduction program; pricing, overdraft measurement, and caps, 26094
Private delivery-against-payment systems; risk reduction; policy statement, 26104
Rollovers and continuing contracts to reduce daylight overdrafts; risk reduction; policy statement, 26107
U.S. agencies and foreign bank branches; policy statements, 26108
Expedited Funds Availability Act; implementation:
Returned check services; fees, 11809
Fair housing advertising and poster requirements, 11567, 17821
Federal Open Market Committee:
Domestic policy directives, 7989, 18596, 24594
Federal Reserve Bank services; fee schedules and pricing principles:
Private sector adjustment factor, 4074, 26250

Meetings:
Consumer Advisory Council, 11075, 25172
Meetings; Sunshine Act, 226, 510, 1049, 1470, 2037, 3181, 3722, 3900, 4939, 6058, 6473, 6802, 7325, 7665, 8052, 8432, 8879, 9588, 10213, 10781, 11605, 12530, 12738, 13293, 13604, 13975, 14188, 14733, 14908, 15589, 16192, 18072, 18381, 18711, 19484, 20234, 20960, 21161, 21524, 22395, 22837, 23562, 24285, 24620, 24787, 24980, 25202, 25656, 26139, 26464, 26887, 27096, 27270
Organization, functions, and authority delegations, 26251
Primary dealers; foreign government treatment of U.S. companies operating in government debt markets abroad, 5676
Securities underwriting subsidiaries; revenue limit review, 26840
Subsidiaries' underwriting of asset-backed securities of affiliates; section 20 restriction modification request, 26840
Applications, hearings, determinations, etc.:
Acadia State Bancshares, Inc., et al., 11810
Adrian Building Corp. et al., 5139
Anderson, Dennis L., et al., 20198
Angle, William D., Dr., et al., 15257
Annapolis Bancshares, Inc., 1235
Artemisia Holdings, Inc., et al., 11568
Ashley, J.G., Jr., et al., 11075
Atherton, W.S., et al., 22365
Baker, Robert S., et al., 1991
Banc One Corp., 25494
Banc One Corp. et al., 8597
BancMidwest Corp., 10584
Bancomer S.N.C., 9564
Bancpal, Inc., et al., 15257
Bank of Boston Corp., 12481
Bank of Boston Corp. et al., 20199
Bank of New England Corp., 4337
Bank of Tokyo, Ltd., 328
Banknorth Group, Inc., et al., 24749
Barclays PLC et al., 18153, 26252
Barnett Banks, Inc., 3849, 22365
Barnett Banks, Inc., et al., 1445, 27061
Baughman, Gene A., et al., 3532, 3849
Blairstown Bancorp, Inc., et al., 18597
BMC Bankcorp Inc., 25622
B.M.J. Financial Corp. et al., 24593
BMR Financial Group, Inc., et al., 22812
Brandit, Roger, et al., 26254
Braun, Marvin, et al., 16163
BT Financial Corp. et al., 11076
Caisse Nationale de Credit Agricole S.A., 26110
Caisse Nationale de Credit Agricole S.A. et al., 13114, 13747
Campbell, R.B., et al., 20920
Canadian Imperial Bank of Commerce, 25173
Capital City Bank Employee Stock Option Plan, 26253
Capital City Bank Group, Inc., et al., 15807
Capital Reserves Group, Inc., 23535
Capitol Bancorp, Ltd., et al., 4077, 6600
Carolina First BancShares, Inc., 12481
Carolina First BancShares, Inc., et al., 8598
Cascade Bancorporation, Inc., et al., 25904
CB&T Bancshares, Inc., et al., 997, 5139
Center Financial Corp., 11278
Central Bancorporation Inc., et al., 1614
Chase Manhattan Corp., 12681
Chase Manhattan Corp. et al., 12955
Citicorp, 7096, 15806
Citicorp et al., 12682
Citizens & Northern Corp. et al., 8598
Citizens Bancorp et al., 7882
Citizens Dimension Bancorp, Inc., 5277
CitNat Bancorp, Inc., et al., 1446
Colbert, Thomas W., et al., 6966, 12481
Coleman County State Bank Employee Stock Option Plan, 328
Colonial Banc Corp. et al., 66
Colorado National Bankshares, Inc., 26841
Commercial Bancshares of Roanoke, Inc., et al., 26841
Commercial Bank of Kuwait Sak et al., 20920
Commercial Security Bancshares, Inc., 186
Community Financial Corp., 11076
Community National Bancorp, Inc., 25905
Compagnie Financiere de Suez, 9085, 18597
Compagnie Financiere de Suez et al., 26253, 27735
Continental Bancorp, Inc., et al., 15015
CSB Acquisition Corp. et al., 27736
Curd, Howard R., et al., 24259
Deisenroth, Malcolm, Jr., 5139
Drake-Lyman Bancshares, Inc., 3533
Dresdner Ban AG et al., 11278
Dresdner Bank AG, 25173
Dubin, March L., et al., 23535
Eastchester Financial Corp. et al., 66, 1991
Edsall, Wayne, et al., 7989
Eggers, James W., et al., 25623
Employees' Profit-Sharing Plan of United States Trust Co. of New York and Affiliated Companies, 1236
Equimark Corp. et al., 1992
Erie Bankshares, Inc., 11568
Erikson, Vivian S., et al., 5676
Excel Bancorp, Inc., 3849
Farber, Rudolph E., 10585, 12955
Field, Peter W., et al., 13561
Fifth Third Bancorp et al., 18153
Financial Future Corp. et al., 997
First American Corp., 19237, 22366
First Bancorp, Inc., 11278
First Brundidge Bankshares, Inc., 5277
First Chicago Corp., 7601, 12482
First Chicago Corp. et al., 998
First Clay County Banc Corp. et al., 21667
First Commercial Holding Corp. et al., 23536
First Essex Bancorp, Inc., et al., 3849
First Financial Bancorp, 25494
First Financial Corp. Employee Stock Ownership Plan Trust et al., 24750
First Interstate Bancorp, 24751
First Interstate Bank of Fargo, N.A. and Affiliates ESOP, 25623
First Interstate Corp. of Wisconsin, 998
First National Bancshares Corp. et al., 18598
First National Financial Corp. et al, 13561
First of America Bancorporation-Illinois, Inc., et al., 27426
First Peoples Financial Corp. et al., 16165
First State Bancorp et al., 23266
First State Bancorp, Inc., et al., 3533
First Union Corp., 24038, 27062
First Union Corp. et al., 998
First United Corp. et al., 10723
First Wachovia Corp. et al., 20430
Fischer, Jay A., 11279
Fleet/Norstar Financial Group, Inc., 4077, 25623
FNB, Inc., et al.,16164
FNC Acquisition Co. et al., 13115
Frankford Corp. et al., 4909
Franklin Bancorporation, Inc., et al., 8599
Fuji Bank, Ltd., et al., 6449, 21286, 22812
Gateway Financial Corp. et al., 12482
General Educational Fund, Inc., et al., 22488
Gesme, Charles R., et al., 19436
Gillett, Eric A., et al., 13115
Gilman Investment Co. et al., 20431
Golden Isles Financial Holdings, Inc., et al., 9892
Goodwin, Daniel L., et al., 20431, 27737
Gore Bronson Bancorp, Inc., et al., 5677
Gosch, Jack E., et al., 22622
Grand Bank Financial Corp. et al., 15257
Greatbanc, Inc., 18154
Hales, Thomas E., 14150
Hansen Minnesota, Inc., 5677
Hawkeye Bancorporation Employee Stock Ownership Plan et al., 21287
Hyden Citizens Bancorp, Inc., et al., 7883
Illinois Holding Co. et al., 24593
Imperial Bank, 13562
Indian River Banking Co. et al., 6600
Institution for Savings in Newburyport et al., 6450
Interchange Financial Services Corp. et al., 328
J. Bar M. Shonsey, Inc., et al., 1000
Jackson, Jerry G., 23536
Jason Bankshares, Inc., 66
Jefferson Bancshares, Inc., 13434
Jefferson Bankshares, Inc., et al., 21287
Johnson Heritage Bancorp, Ltd., et al., 351
Johnson International Bancorp, Ltd., 20432
J.P. Morgan & Co., Inc., 14290, 16406
JTNB Bancorp, Inc., et al., 999
Kaneb, John A., et al., 7883, 15015
Kipper, David H., et al., 13950
Lakeland Bancshares, Inc., 329
Lexington Bancshares, Inc., et al., 12682, 13747
Livingston Southwest Corp., 27063
Logansport Bancorp, Inc., et al., 18937
Long-Term Credit Bank of Japan, Ltd., 24261
Louisville Co., 10585
Lunsford, Michael O., et al., 18937
Lunsford, Philip J., et al., 9892
Madison Bancshares Group, Ltd., et al., 3534
Malone, Francis, et al., 18598
Marine Midland Banks, Inc., et al., 13434
Martin, H. Dale, et al., 23536
Mason, Raymond E., Jr., 27737
McCrane, Mary C., et al., 12683
Merchant House, 19237, 26841
Merchants National Corp., 24751
Metrocorp, Inc., 20200, 23536
MidAmerica Bank Corp. et al., 13950
Midlantic Corp. et al., 11077, 22366
Miller, James W., et al., 10585
MNC Financial, Inc., 20199
Multibank Financial Corp. et al., 25623
National Bancorp of Kenctucky et al., 10585
National Penn Bancshares, Inc., et al., 19437
National Westminster Bank PLC et al., 5677, 18154
NCNB Corp., 14291
NCNB Corp. et al., 9893
New Hampton Bancshares, Inc., 18155
Nippon Credit Bank, Ltd., 1236
Nogle, Richard F., et al., 5278
North Central Investment Co., 5678
North East Bancshares, Inc., et al., 7601
Northern New York Bancorp, Inc., et al., 6753
Northern Trust Corp., 3534
Northside Bancshares, Inc., et al. 17821
Northwest Acquisition Corp. et al., 24951
Northwest Georgia Financial Corp. et al., 4909

Norwest Corp., 13562, 15258
O'Brate, Steven, 6601
OnBancorp, Inc., et al., 26842
One American Corp., 26253
Orrstown Financial Services, Inc., et al., 9086
Osterreichische Landerbank Aktiengeselischaft, 27427
Palmer, J.C., III, et al., 26842
Pankonin, Philip L., et al., 6754
Parish National Corp., 480
Patterson, Alex, et al., 67
PBA Bancorporation et al., 6450
Penncore Financial Services, Inc., et al., 18938
Peoples Bancorp of Winchester, Inc., et al., 18938
Peoples Heritage Financial Group, Inc., 26253
Peoples Heritage Financial Group, Inc., et al., 14863
People's Savings Financial Corp. et al., 17820
Phenix-Girard Bancshares, Inc., et al., 7096
Pingrey, George, et al., 13434
PNC Financial Corp., 3850, 6028
PNC Financial Corp. et al., 23266
Polack, Joseph, et al., 7276
Porter, Randall, et al., 1000
Provident Bancorp, Inc., 24593
Puget Sound Bancorp, 24259
Reelfoot Bank Employee Stock Ownership Plan et al., 24951
Regency Financial Shares, Inc., et al., 14151
Republic New York Corp. et al., 11569
RHNB Corp., 23267
Rocco, Philip J., 9086
Ross, Deloy C., et al., 8599
Saban S.A. et al., 20200
Sam K. Kendrick Testamentary Trust, 1446
Sanwa Bank, Ltd., 12955
Schmillen, Robert J., 25905
Schreiber, W.E., 3535
Security Bancorp, Inc., et al., 7277
Security Bancshares, Inc., 14864
Security Bank Holding Co., 481
Security Pacific Corp., 24260, 24751
Siegert, Roger L., 17821
Siegert, Roger L., et al., 25345, 26254
Siteman, Alvin J., et al., 18155
Sleepy Hollow Bancorp, Inc., et al., 4078
Societe Generale et al., 6754
Society Corp., 24951
Society Corp. et al., 3850
Society for Savings Bancorp, Inc., et al., 24753
Somerset Bankshares, Inc., et al., 329, 25345
South Banking Corp., 26842
Southeast Banking Corp. et al., 9893
SouthTrust Corp., 23267
Sturdivant, Roderick S., 11569
Sumitomo Bank, Ltd., 8395
Summit Bancorporation et al., 24753
Susquehanna Bancshares, Inc., et al., 10586
Tate, James M., 19238
Thurman State Corp., 11811
Tobin, Robert F., Dr., 5139
Toronto-Dominion Bank, 14864
Trans Financial Bancorp Employee Stock Ownership Plan et al., 12956
Tuscaloosa Bancshares, Inc., et al., 21667
Union Colony Bancorp, 8825
Union Planters Corp. et al., 1993
United Counties Bancorporation et al., 20921
United Saver's Bancorp, Inc., 7097
United States National Bank of Oregon, 25494
U.S. Bancorp, 7277
UST Corp. et al., 7602
Valley Bancorp, Inc., et al., 24260
ValliCorp Holdings, Inc., 23537
Wachusett Bancorp, Inc., et al., 26843
Wambsganss, Edwin F., 23537
Weindruch, Bernard, et al., 4910
Wells Fargo & Co., 13950
Westdeutsche Landesbank Girozentrale et al., 14865
Westpac Banking Corp., 15807
Woburn National Corp. et al., 12483, 19437
Wood Lake Bancorporation, Inc., 1992
W.T.B. Financial Corp., 24261

Federal Retirement Thrift Investment Board

NOTICES
Meetings:
Employee Thrift Advisory Council, 8396, 27427
Meetings; Sunshine Act, 887, 6231, 10068, 13975, 18711, 25202
Senior Executive Service:
Performance Review Board; membership, 21476

Federal Trade Commission

RULES
Appliances, consumer; energy costs and consumption information in labeling and advertising:
Comparability ranges—
Clothes washers, 21196
Dishwashers, 6517
Refrigerators, refrigerator-freezers, and freezers, 21051
Commercial ophthalmic practice; trade rule, 10285
Funeral industry practices, 19359
Octane posting and certification; grant of partial exemption, 14072
Practice and procedure rules:
Adjudication; partial settlements of matters, 18883
Administrative law judges as presiding officers in rulemaking proceedings, 19885
Administrative or judicial proceedings; information disclosure, 7399
Corporate mergers and acquisition, proposed; advisory opinions, 14072
Prohibited trade practices, affirmative corrective actions, and administrative opinions and rulings; CFR Parts removed, 26187
Premerger notification:
Reporting and waiting period requirements, 21425
Prohibited trade practices:
Alamo Rent-A-Car, Inc., 25106
Associated Mills, Inc., 25106
Batesville Casket Co., Inc., 8187
Canada Cement Lafarge Ltd. et al., 25843
Cleveland Automobile Dealers' Association, 19359
Coleco Industries, Inc., 25846
Cooper Rand Corp., 24550
Detroit Auto Dealers Association, Inc., et al., 14337
General Nutrition, Inc., 9198
Interco Inc. et al., 9199
JS&A Group, Inc., et al., 12595
Liquid Air Corp. of North America et al., 9428
Montgomery Ward & Co., Inc., 8301
PPG Industries, Inc., 19358
Removatron International Corp. et al., 1160
Ronby Corp. et al., 5929
West Point-Pepperell, Inc., et al., 8188
Textile Fiber Products Identification Act:
Generic names; establishment requests, 23205

PROPOSED RULES
Appliances, consumer; energy costs and consumption information in labeling and advertising:
Fluorescent lamp ballasts, 1182
Franchising and business opportunity ventures; disclosure requirements and prohibitions:
Earnings claim and preemption requirements, 7041, 14662
Funeral industry practices; Statewide exemption petitions:
Texas, 21972
Home insulation; labeling and advertising:
Settled density test requirements, 11385
Household electric sewing machines; descriptive terms misuse, 18906
Informal dispute settlement procedures; consumer dispute resolution, 21070
Practice and procedure rules:
Advertising allowances and other merchandising payments and services; guides, 3476
Deception to transistor count of radio receiving sets, including transceivers, 5090
Premerger notification:
Reporting and waiting period requirements, 7960
Prohibited trade practices:
Alamo Rent-A-Car, Inc., 1181
American Institute of Certified Public Accountants, 13529
An-Mar International, Ltd., Inc., et al., 19912
Arkla, Inc., 24566
Associated Mills, Inc., 1946
Body by Design et al., 21435
Brooks Drug, Inc., 18539
Budget Rent A Car Corp., 35
Carl's Drug Co., Inc., 18541
Coleco Industries, Inc., 1948
Cooper Rand Corp., 6141
Dickinson County Memorial Hospital et al., 8345
General Rent-A-Car Systems, Inc., et al., 11383
Genovese Drug Stores, Inc., 18544
KKR Associates et al., 7197
Panhandle Eastern Corp., 19915
PepsiCo, Inc., et al., 13073
PPG Industries, Inc., 1396
Reliable Mortgage Corp. et al., 7204
Sun Co., Inc., 13533
Texas Board of Chiropractic Examiners, 13695
Ujena, Inc., 12648
Regulatory agenda, 17574
Transistor rule; deception as to transistor count of radio receiving sets, including transceivers, 24191
Correction, 27654

NOTICES
Agency information collection activities under OMB review, 18939, 20962, 25757
Cigarettes, domestic; tar, nicotine, and carbon monoxide content report, 1787

Franchising and business opportunity ventures; disclosure requirements and prohibitions:
Automobile companies; exemption petitions, etc.; franchise rule requirement exemption, 1446
Meetings; Sunshine Act, 732, 8433
Nondiscrimination on basis of handicap in federally-conducted programs and activities, 4911
Premerger notification waiting periods; early terminations, 662, 1993, 4910, 6601, 8826, 10188, 12483, 14393, 18599, 20432, 22013, 24261, 25757, 27737

Financial Management Service

See Fiscal Service

Fine Arts Commission

See Commission of Fine Arts

Fiscal Service

RULES
Bonds and notes, U.S. savings:
Investment yields and maturity periods tables, 15924
Correction, 19486, 20476
Depositaries for Federal taxes:
Fees to financial institutions, 8532
Federal payments made through financial institutions by automated clearing house method, 20568
Treasury tax and loan depositaries:
Fees to financial institutions, 8532

PROPOSED RULES
Competitive Equality Banking Act; implementation:
Checks drawn on U.S. Treasury endorsement and payment, 10366
Correction, 21527
Regulatory agenda, 17055
Treasury tax and loan depositaries:
Fee reductions, 40
Depositaries for Federal taxes:
Fee reductions, 40

NOTICES
Bonds and notes, U.S. Savings:
Series E and EE bonds; extended maturity period, 18853
Bonds and notes, U.S. savings (freedom shares); agent fee schedules, 27853
Interest rates:
Renegotiation Board and prompt payment rates, 27266
Surety companies acceptable on Federal bonds:
AEGON Reinsurance Co. of America, 21158, 24078
American Credit Indemnity Co., 15069
American Fidelity Insurance Co., 16188
Amwest Surety Insurance Co., 10780
Binford Insurance Co., 14731
Camden Fire Insurance Association, 16188
Century Surety Co., 25803
Cigna Insurance Co., 16188
Cornhusker Casualty Co., 15070
Industrial Indemnity Co. et al., 26462
National General Fire & Casualty Insurance Co., 27791
Scor Reinsurance Co., 9586
Southeastern Casualty & Indemnity Insurance Co., Inc., 21521
Southeastern Reinsurance Co., Inc., 21521
Tri-State Insurance Co., 7324
Surety companies acceptable on Federal bonds; annual list, 27800

Fish and Wildlife Service

RULES
Endangered and threatened species:
Alabama canebrake pitcher-plant, 10150
Anastasia Island beach mouse and southeastern beach mouse, 20598
Appendix III; additions, 11539
Chinese river dolphin, 22905
Concho water snake, 27377
Cooley's meadowrue, 5935
Dwarf-flowered heartleaf, 14964
Kearney's blue-star, 2131
Magazine Mountain shagreen, 15206
Speckled pocketbook mussel, 8339
Endangered Species Convention:
Bobcat; export, 983
Nile crocodile; export, 13387
Federal aid in fish and wildlife restoration:
Interest earned from license fees, 15208
Importation, exportation, and transportation of wildlife:
Import/export license and inspection fees collection and changes, 4030
Mitten crabs; injurious wildlife, 22286
Migratory bird hunting:
Waterfowl hunting—
Lead shot zones, 14814
Sport fishing:
Refuge-specific fishing regulations, 10544

PROPOSED RULES
Endangered and threatened species:
African elephant, 26812
Animal notice of review, 554
Bartram's ixia, 21632
Cassia mirabilis, 14976
Chimpanzee and pygmy chimpanzee, 8152
Cobana negra, 20616
Cracking pearly mussel, 7225
Dudley Bluffs bladderpod and twinpod, 3497, 12663
Dwarf wedge mussel, 15236
Findings on petitions, etc., 7813, 16379, 27414
Gila trout, 26811
Golf stick pearly mussel, 9529
Gray wolf, 16380
Guam rails, 25744
Mathis spiderling, 27413
Michaux's sumac, 441
Mono Lake brine shrimp, etc., 26811
Neosho madtom, 21635
Northern spotted owl, 4049, 26666
Palma de manaca, 5983
Price's potato-bean, 20619
Purple-spined hedgehog cactus, 2173
Pygmy sculpin, 5986
Queen Alexandra's birdwing butterfly, 8574
Small-anthered bittercress, 5095
Endangered Species Convention:
American alligators harvested in 1989-1991; export, 8365
Appendixes; amendments, 11551
Hunting:
Open areas list; additions, 20623
Importation, exportation, and transportation of wildlife:
African elephant ivory, 19416
Designated port status—
Portland, OR, 11975
Marine mammals:
Northern sea otters; native exemptions, 6940, 23233
Migratory bird hunting:
Federal Indian reservations and ceded lands, 8221
Correction, 8880
Open areas list; additions, 20623
Seasons, limits, and shooting hours; establishment, etc., 12534, 24290
Sport fishing:
Open areas list; additions, 20623

NOTICES
African elephant ivory, raw and worked; importation from all ivory producing and intermediary nations; moratorium, 24758
Agency information collection activities under OMB review, 68, 7486, 7487, 11086, 11297, 14870, 16006, 24601
Coastal Barrier Resources System; five year review and modifications, 19248
Endangered and threatened species:
African elephant ivory, raw and worked; importation moratorium, 733, 11449
Listed cats; Arizona and Texas; draft recovery plan, 24601
Endangered and threatened species permit applications, 192, 1452, 1453, 1801, 3861, 6773, 7487, 9262, 11448, 13436, 15274, 19248, 22968, 24427, 25505
Endangered and threatened wildlife and plants lists; availability, 6036
Endangered Species Convention; foreign law notifications:
Pakistan, 22374
Philippines, 6455
Environmental statements; availability, etc.:
African elephant conservation programs and ivory trading practices, 5553
Aplomado falcon; recovery plan, 24761
Atlantic salmon restoration in New England, 25505
Comanche Trail Road Project, TX; black-capped vireos, incidental taking, 25635
National Wildlife Refuge, WY, 14173
National wildlife refuges management, 9567
Nisqually Fish Hatchery, WA, 27070
Northern Montezuma Wetland Project, NY, 193
Pea Island National Wildlife Refuge, NC, 27763
Seal Beach National Wildlife Refuge and Naval Weapons Station-Seal Beach, CA; California least tern and light-footed clapper rail, protection, 1253
St. Catherine's Creek National Wildlife Refuge, MS, 26434
Stephens' kangaroo rats; incidental taking in California, 23715
Fire Management Policy Review Team; recommendations, 25660
Fish health policy and implementation guidelines; availability, 6774
Marine mammal permit applications, 192, 10052, 12493, 13436
Marine mammals:
Annual report; availability, 856
Meetings:
Endangered Species of Wild Fauna and Flora International Trade Convention Conference, 11449
Fire management in parks and wilderness areas; interagency fire policy review team, 50
Klamath Fishery Management Council, 3149, 22817
Klamath River Basin Fisheries Task Force, 3149, 25174
Migratory Bird Regulations Committee, 24762
Waterfowl status, 24762

Migratory bird hunting and conservation stamp (Duck Stamp) contest, 6775
Pipeline right-of-way applications:
Louisiana, 2232
Somalia; African elephant ivory imports, moratorium, 8008
Wetlands of International Importance Convention; list additions; policy and guidelines, 14396

Food and Drug Administration

RULES

Animal drugs, feeds, and related products:
Albendazole suspension, 25114
Bacitracin methylene disalicylate, 7189, 12188
Bambermycins and narasin, 5930
Copper disodium edetate injection, 17705
Decoquinate, 11182
Dichlorophene and toluene capsules, 6658, 8880
Dichlorophene and toluene capsules, trifluomeprazine tablets, and pyrilamine maleate injection, 1164
Diethylcarbamazine citrate, oxibendazole chewable tablets, 3775, 6804
Editorial amendments, 18278
Correction, 20235
Enrofloxacin tablets, 3444
Erythromycin thiocyanate, 12189
Fedprostalene solution, 400
Fenbendazole blocks, 20786
Formalin solution, 5431
Halofuginone and lincomycin, 11519
Hygromycin B, 12596
Ipronidazole, 1685
Isoflurane, 23472
Levamisole resinate and famphur paste, 1352
Lincomycin and salinomycin, 21939, 24789
Maduramicin ammonium, 5229
Maduramicin ammonium with chlortetracycline, 26732
Narasin and nicarbazin, 1927, 9429
Nystatin, neomycin, thiostrepton, and triamcinolone acetonide ointment, 5431
Penicillin, streptomycin, chlortetracycline, etc.; removal of obsolete regulations, 22741
Penicillin, streptomycin, chlortetracycline, etc.; removed obsolete regulations, 25447
Piperazine adipate powder and tablets, 1163
Progesterone and estradiol benzoate, 7406, 9590
Pyrantel tartrate; tylosin and sulfamethazine, 3776
Salinomycin and chlortetracycline, 25115
Salinomycin, chlortetracycline, and roxarsone, 24901
Salinomycin, roxarsone, and lincomycin, 23208
Selenium, 14214, 15874
Sponsor name and address changes—
Bioproducts, Inc., 27328
CEVA Laboratories, Inc., 1164
Fermenta Animal Health Co., 6232, 22885
Pan American Pharamaceuticals, Inc., 25565
Pegasus Laboratories, Inc., 22885
Rhone-Poulenc, Inc., 6518
Salsbury Laboratories, Inc., 12188
Schering-Plough Corp., 24900
Solvay Veterinary, Inc.; CFR correction, 9979
Vet Labs Limited, Inc., 7405
Vitarine Pharmaceuticals, Inc., 26957
Sulfamethazine boluses, 15751, 19283
Sulfamethazine sustained-release boluses, 14340
Tetracycline hydrochloride capsules, 11698, 12989, 13977
Trenbolone, 12595
Triethanolamine polypeptide oleate-condensate otic solution, 1163
Tylosin, 10979
Tylosin and sulfamethazine, 109
Biological products:
Blood and blood components; current good manufacturing practices, 24706
Color additives:
Carbazole violet; contact lenses coloring, 3775
Chromium-colbalt-aluminum oxide; contact lenses coloring, 3775
D&C Red No. 36, 9200
FD&C Red No. 3, 27640
Cosmetics:
Methylene chloride as ingredient of aerosol cosmetic products; ban on use, 27328
Food additives:
Adhesives coatings and components—
Poly(oxypropylene)diamine, 24553
Polypropylene glycol dibenzoate, 15749
Adjuvants, production aids, and sanitizers—
Alpha-butyl-Omega-hydroxypoly(oxyethylene) poly(oxypropylene), etc., 6121, 7920
Decanoic, octanoic, lactic, phosphoric acids, etc., 21618, 23739
Dimethyl succinate polymer, 6124
2,4-Di-tert-butylphenyl-3,5-di-tert-butyl-4-hydroxybenzoate, 13877
Di-tert-butylphenyl phosphonite, etc., 9774, 17704
3,3'-[(2,5-Dimethyl-1,4-phenylene)bis[imino(1-acetyl-2-oxo-2,1-ethanediyl)azo]]azo]]bis[4-chloro-N-(5-chloro-2-methylphenyl)-benzamide], 21052
Dodecyltin S,S', S"-tris (isooctylmercaptoacetate), etc., 6657
Hydrogen peroxide, 13167
Hydrogen peroxide, etc., 21938, 24789
Vinylidene chloride/methyl acrylate, 6365
Irradiated foods production processing and handling—
Ethylene-vinyl acetate copolymers, 7404
Gamma radiation for pork treatment, 6475
Paper and paperboard components—
2-Bromo-2-nitropropane-1,3-diol, 18102
Glyceryl tribensoate, 14074
Mono- and di(2-alkenyl)succinyl esters of polyethylene glycol, 10627, 13606
Polyurethane, 19360
Urea, ethanedial, formaldehyde, and propionaldehyde, 13880
Polymers—
Ethylene terephthalate-isophthalate copolymers, 15750, 19283
Hydrogen peroxide solution, 5604
N-methylglutarimide/acrylic copolymers, 20381
Polyoxyethylene-grafted polydimethylsiloxane, 10630
Polyvinylcyclohexane, 12432, 14734
Food, cosmetic, and miscellaneous regulations; editorial amendments, 24890
Food for human consumption:
Aspartame, 23646, 23647
Hydrogenated 4,4'-isopropylidene-diphenolphosphite ester resins, 7188
Infant formula recall requirements, 4006, 11518
Correction, 6804
Pasteurized process cheese spread; identity standards, 6120, 22740
Soda and bottled water; identity standards, 398, 18651
General regulations; miscellaneous amendments, 9033
Correction, 11607
Good laboratory practice for nonclinical laboratory studies, 15923
GRAS or prior-sanctioned ingredients:
Corn sugar, corn syrup, invert sugar, and sucrose, 228, 6365
Glycerides, 7401, 10482, 13168, 18382
Human drugs:
Antibiotic drugs—
Cefotiam dihydrochloride for injection, 20783
Tobramycin-dexamethasone ophthalmic suspension, 13878
Vancomycin hydrochloride for injection, 20382, 22838, 25849
Cholecystokinetic products; final monograph, 8320
Cold, cough, allergy, bronchodilator, and antiasthmatic products (OTC)—
Expectorant products; final monograph, 8494, 11866
Methadone; conditions for use in maintenance and detoxification treatment, 8954
Correction, 12531
Nighttime sleep-aid drugs products; final monograph, 6814
Oral contraceptive drug product labeling, 22585
Over-the-counter drug products; tamper-resistant packaging requirements, 5227
Progestational drug products; patient labeling requirements, 1162
Medical devices:
Cutaneous carbon dioxide (PcCO2) monitor; reclassification, 27160
Dental devices—
Premarket notification exemptions, 13828
General and plastic surgery devices—
Premarket notification exemptions, 13826, 16438-T
Hematology and pathology devices, etc.—
Premarket notification exemptions, 25042, 26958
Patient examination glove—
Premarket notification exemptions and current good manufacturing practice requirements, 1602, 6804
Radiology devices—
Magnetic resonance diagnostic device, 5077, 6804
Premarket notification exemptions, 13828
Organization, functions, and authority delegations:
Biologics Evaluation and Research Center and Drug Evaluation and Research Center et al., 8314
Biologics Evaluation and Research Center et al., 11866
Center for Devices and Radiological Health, Director, et al., 14796, 22278
Center for Veterinary Medicine, 6884
Chief Counsel; agency action review petitions, 6885
Commissioner of Food and Drugs, 20381
Commissioner of Food and Drugs et al., 8053
Commissioner Office et al., 11696

Reimportation of drugs; Commissioner of Food and Drugs authority to certain agency officials, 6517
Standing advisory committees, list:
Antiviral Drugs Advisory Committee, 11698

PROPOSED RULES

Animal drugs, feeds, and related products:
Bulk new animal drug substances; approval for use by veterinarians; withdrawn, 12454
Poisonous or deleterious substances in food; action levels, 16128
Correction, 19486
Biological products:
Blood and blood components; current good manufacturing practices; proficiency testing requirements, 24296
Measles virus vaccine live, mumps virus vaccine live, rubella virus vaccine live, and measles live and small pox vaccines, 5497
Correction, 7130
Residual moisture test, 27389
Drug labeling:
Controls; processing, packing, or holding; current good manufacturing practices, 26394
Food for human consumption:
Cacao products; identity standards, 3615, 14663, 24908
Correction, 6987
Infant formula microbiological testing, consumer complaints, and record retention requirements, 3783
Correction, 6804
Lead from ceramic pitchers, 23485
Pineapple, canned, 12237
Poisonous or deleterious substances in food; action levels, 16128
Correction, 19486
GRAS or prior-sanctioned ingredients:
High fructose corn syrup, 228, 4045
Sulfiting agents, 7783, 15441
Human drugs:
Anticaries products (OTC); tentative final monograph, 7448
Internal analgesic, antipyretic, and antirheumatic products (OTC); tentative final monograph; correction, 5576
Methadone; conditions for use in—
Maintenance and detoxification treatment, 8976, 13897
Maintenance and treatment of narcotic addicts, 8973
Orally administered menstrual drug products (OTC); tentative final monograph; correction, 2039
Pediculicide products (OTC); tentative final monograph, 13480
Correction, 18197
Skin protectant products (OTC)—
Astringent products, 13490, 18197
Human subjects, protection; informed consent, etc.; correction, 6060
Medical devices:
Automated differential cell counter; reclassification, 13698
Correction, 16438-T
Class III preamendments devices—
Premarket approval requirements, 550
Dental and radiology devices—
Premarket notification exemptions, 13833, 20962
Electromedical devices; classification; correction, 3557
Hearing aid devices—
Professional and patient labeling; technical data amendments, 11743
Hematology and pathology devices, etc.—
Premarket notification exemption; withdrawn, 25053
Menstrual tampons; absorbency ranges; labeling, 25076
Correction, 27188
Menstrual tampons; proposed absorbency ranges; user labeling; correction, 1844
Transport and storage container; exemption from most current good manufacturing practice requirements, 20147

NOTICES

Advisory committees; annual reports; availability, 6174, 7920
Animal drugs, feeds, and related products:
Aflatoxin-contaminated corn, 22622
Carson Chemicals, Inc.; approval withdrawn, 1241
Countrymark, Inc.; approval withdrawn, 3851, 6805
Custom Feed Services Corp.; approval withdrawn, 12683
Dow Chemical Co.; approval withdrawn, 3851
Export applications—
Albendazole suspension, 26255
Enrofloxacin injectable solution, 22953
Enrofloxacin solution, 22954
Virginiamycin, 15016, 18197
Yobine (yohimbine) Injectable, 20642, 22650
Fenbendazole for Rocky Mountain bighorn sheep, 6758
Generic Animal Drug and Patent Term Restoration Act—
Currently approved drugs list availability, 6607
Second policy letter and draft implementation document availability, 26111
Hoffmann-LaRoche, Inc.—
Erythromycin thiocyanate, etc.; approval withdrawn, 12283
Ipronidazole; approval withdrawn, 1794
Ivermectin for use in goats; data availability, 12283
Melatonin implants for mink; correction, 5302
Norden Laboratories, Inc.; approval withdrawn, 1241, 6475
Ormont Drug & Chemical Co., Inc.; approval withdrawn, 15810
Patent extension; regulatory review period determinations—
CYGRO, 21128, 24754
Penicillin or tetracyclines in animal feed; human health risks with subtherapeutic use, 5549
Phased data submissions; policy guide availability, 10587
Purdue Frederick Co.; approval withdrawn, 1241
Quality Plus Essar Corp. et al.; sulfamethazine, etc., approval refused, 22015
Ray Batchelor Livestock; approval withdrawn, 9896, 12531
Salinomycin for use in quail; data availability, 11569
SmithKline Animal Health Products; approval withdrawn, 187
Solvay Veterinary, Inc.; approval withdrawn, 11813
Sulfamethazine, etc., in food-producing animals, 5303, 10725
Uncooked meat for animal food; compliance policy guide availability, 23702
Veterinary prescription drugs, illegal sales; regulatory letter issuance, direct reference authority; compliance policy guide availability, 7475
Yohimbine hydrochloride sterile injection for deer, 4338
Biological product licenses:
PFE Plasma Corp., 7603
Plascon-Gary, Inc., 22018, 24789
San Juan Plasma, Inc., 13116, 14189
Biological products:
Export applications—
Factor IX, purified, 1242
Platelets, Pheresis, collection; guideline availability, 3852
Residual moisture test; availability, 27428
Certificate of free sale, etc.; compliance policy guide availability, 25497
Color additives petitions:
IOLAB Corp., 15556
Committees; establishment, renewal, termination, etc.:
Advisory committees, panels, etc., 22367
Antiviral Drugs Advisory Committee; request for nominations, 11814
Center for Devices and Radiological Health advisory panels and committees, 4080, 4082, 6805
Science Advisory Board, 20202
Veterinary Medicine Advisory Committee; request for nominations, 11814
Environmental statements; availability, etc.:
Selenium; nutritional supplement for cattle, 6029
FDA access to results of quality assurance program audits and inspections; compliance policy guide availability, 25346, 27097
Food additive petitions:
Alunique S.A., 24425
American Cyanamid Co., 8239, 25174
Betz Laboratories, Inc., 482
Ciba-Geigy Corp., 3852, 22813, 23268, 23540, 25905, 26467
Diversey Wyandotte Corp., 14865
Ecolab, Inc., 3853
E.I. du Pont de Nemours & Co., 7519, 24264
Food Techniques, Inc., 6451
General Foods USA, 20924
Hereld Organization, 667
Hoechst Celanese Corp., 25626
Huels AG, 3853
Huls America, Inc., 20203
McCormick & Co., Inc., 14291
Michelman, Inc., 23540, 26467
Minnesota Mining & Manufacturing Co., 10727
Mitsui Petrochemical Industries, Ltd., 483
Monsanto Chemical Corp., 483
Musashino Chemical Laboratory, Ltd., 22019
National Aeronautics and Space Administration, 5679
National Pork Producers Council, 15811
National Starch & Chemical Corp., 13951
Pfizer, Inc., 10727
Purina Mills, Inc., 10587
Rhone-Poulenc, Inc., 18700
Sandoz AG, 6232
Sequa Chemicals, 24425
Springborn Testing Institute, Inc., 484
Stork Friesland B.V., 9897

Takeda Chemical Industries, Ltd., 4083
Uniroyal Chemical Co., Inc., 24425
United Catalysts, Inc., 18700
Velsicol Chemical Corp., 13951
W.R. Grace & Co., 483
Food for human consumption:
Dessert mousse; identity standards, 14396
Food fish sold in interstate commerce; guide to acceptable market names; availability, 12284
Identity standard deviation; market testing permits—
Green beans, canned, 23703
Liquid eggs, ultrapasteurized, 1794, 6805
Sour cream, 20435
Wax beans, canned, 20925
Listeria monocytogenes; revised methodology for detecting and confirming presence in foods, 7995, 11320
Ready-to-eat, salt-cured, air-dried, uneviscerated fish (kapchunka); compliance policy guide availability, 88
Grants and cooperative agreements; availability, etc.:
Animal drug residues in tissues; analytical methodology development and improvement, 7996
Orphan drug products; safety and effectiveness, clinical studies, 88, 18156
GRAS or prior-sanctioned ingredients:
Diamond Crystal Salt Co., 9897
Fuji Oil Co., Ltd., 3853
Gist-Brocades Inc., 20203
Novo Laboratories, Inc., 9565
Takeda Chemical Industries, Ltd., 3854
Human drugs:
Antibiotic drugs—
Neomycin sulfate for prescription compounding; approval withdrawn, 6175, 7666
Chlorzoxazone in combination with acetaminophen; approval withdrawn, 18157
Current good manufacturing practices—
Compressed medical gases; revised guideline, 11815
Estrogen-progestogen combination oral contraceptive drug product labeling; guidance revocation, 22624
Export applications—
Acetylcholine chloride for ophthalmic solution, USP 20 mg, 18701
AK-TATE 1% (prednisolone acetate sterile ophthalmic suspension), 15017
CARDIOLITE Kit for preparing Technetium Tc99M Sestamibi, 14866, 18073
Cyclopentolate ophthalmic solution, 1%, 7099
Demerol Hydrochloride (meperidine hydrochloride, USP), 10728, 13977
HALDOL (Haloperidol) decanoate injection, 4912
Hypaque Meglumine 18%, 10728
Hypaque Meglumine 30% and 60%, 10588
Ibuprofen caplets, 8239
Marcaine (bupivacaine hydrochloride injection, USP), etc., 10729
M.V.C. 9+4 (pediatric), 18700, 21164
Oxaprozin, 188
Procaterol hydrochloride tablets, 1242
PROLEUKIN for injection, 8829
Pseudoephedrine hydrochloride controlled release capsules, 240 mg, 24264
Tandem Icon HBsAG assay test kits, 3684
Tropicamide ophthalmic solution, 1%, 7099
Unlicensed human biological products; address change, 10587
Methadone; use in maintenance and detoxification treatment; guidance availability, 8972
Orphan drug and biological products—
Designations; cumulative listing. , 7100, 16294, 19486
Patent extension; regulatory review period determinations—
Cardene, 14151
Cartrol, 14153
Cefpiramide sodium for injection, 20204
Ceftin, 14866
Ceradon, 14867
CYGRO, 21128, 24754
Cytotec, 10589
Eulexin, 20435
Hismanal, 14292
Ifex, 14684, 18197
Marinol, 18158, 22814
Mesnex, 14685, 20204
Nimotop, 14686
Optiray, 13563
Paraplatin, 22954
Permax, 14152
Photoplex, 6029
Sandostatin, 10589, 13977
Voltaren, 5550, 7130
Progestational drug products; guideline labeling texts, 1243
Solid, oral, immediate release drug products; reformulations tracking, 14686
Imported merchandise returned to customs custody compliance policy guide revoked, 6365
Inspectional authority; internal quality assurance audits, access to results; compliance policy guide availability, 12285
Medical devices:
Device Evaluation Office, Devices and Radiological Health Center; temporary deferment of activities during relocation, 25705
Hearing aid devices; Connecticut, Vermont, and Missouri statutes; Federal preemption of State and local requirements, exemption request; advisory opinions availability, 6232
Medical devices; premarket approval:
ACS Stack Perfusion Coronary Dilatation Catheter, 9087
Alcon Laboratories, Inc., Models C118, etc., Posterior Chamber Intraocular Lenses, 5576
Alcon Laboratories, Inc.; Models C318, etc., Ultraviolet-Absorbing Posterior Chamber Intraocular Lenses, 27741
Alcon Polypropylene Suture, Nonabsorbable Surgical Suture, U.S.P. (Clear or Blue), 27739
Barnes-Hind Enzyme + Surfactant Cleaner, 21288
Biological Ingrowth Anatomic Stem (BIAS) Fiber Metal Total Hip Stem, 22019
CIBA Vision Sterile Saline Solution, etc., 9086, 11607
Collagen Corp.; Alveoform Biograft, 6967, [illegible]
Cook Bird's Nest Vena Cava Filter, 27740
Cordis Percutaneous Transluminal Coronary Angioplasty Dilation Catheter, 6030
Corometrics Model 146 Fetal Acoustic Stimulator, 5576
Dextran HM 32%, 27741
DYNASOL, 22020, 24789
Epcon Soft (polymacon) Hydrophilic Contact Lens, 16406
Hepanostika Anti-HAV Microelisa System, 15261
Infusaid 100, 200, 400, and 500 dual catheter 400 implantable pump, etc., 5140, 6805
I.O.-18 (Kolfocon A) and I.O.-32 (Kolfocon B) Rigid Gas Permeable Contact Lenses, 6232
IOLAB Intraocular UVBLOC Plus Models U 102D, etc., 5577
LASTAC System, 6608
Microvel Double Velour Graft with Hemashield, 24426
Murine Contact Lens Cleaner, 6031
Murine Lubricating and Rewetting Drops, 12013
Murine Preserved Multi-Purpose Saline Solution, 12014
Murine PureSept Disinfection System, 13237
Murine Sterile Saline Solution, 6337, 7666
Murine Sterile Saline Spray, 5141
POLYCON HDK (Silafocon B) gas permeable contact lens for extended wear (clear and tinted), 9898, 12531
Schneider MICROSOFTRAC Percutaneous Transluminal Coronary Angioplasty (PTCA) Catheter, 22020
Sensolog Model 703 Pulse Generator (Models 703K, 703S, and 703T) and P700 Programmer, 15557
Sherman Laboratories, Inc.; de-STAT 3, 19613
Sherman Laboratories, Inc.; STAY-WET 3, 19613
Siemens LITHOSTAR Lithotripter, 5576
Stryker Dacron Ligament Prosthesis, 15556
Telectronics, Inc.; META MV Model 1202 Pulse Generator, etc., 21288, 24288
Unilens 53 (Ocufilcon B) Soft (Hydrophilic) Aspheric Contact Lens, 19440, 21345
ViraPap Human Papillomavirus (HPV) DNA Detection Kit, 8397
Meetings:
Advisory committees, panels, etc., 3854, 7278, 8240, 11078, 11445, 12015, 14868, 15558, 15996, 21289, 21669, 23268, 24288, 26111, 26418, 27063
Breast prostheses devices, educational information development for women considering, 10729
Consumer information exchange, 3145, 7603, 11814, 15997, 19283, 24265, 26467
Factor VIII concentrates, evolution; viral safety, immunologic effects, cost, and availability; workshop, 7998
Federation of American Societies for Experimental Biology, 6032, 7108
Health professional organizations, 17822, 27064
Hematopoietic growth factors regulation; workshop, 15262
Human immunodeficiency virus type 1 (HIV-1) antibody detection; blood collection kits and home test kits, 7279, 9590

Infant apnea monitor; standard availability, 187
Seafood, cooked and processed; public health aspects, 4338, 6609, 7883, 7884, 10425
Memorandums of understanding:
Agriculture Department, Extension Service; food safety, nutrition, and veterinary medicine; education and information, 20437
Children, Youth, and Families Administration, Human Development Services Office; Head Start centers feeding programs, 20436
Environmental Protection Agency and Federal Republic of Germany Minister of Food, Agriculture and Forestry, et al.; good laboratory practices programs, etc., 10425
Food and Drug Administration and Ministry of Welfare, Health, and Cultural Affairs of Netherlands; good laboratory practice, 13951
Ministry of Economy, Development, and Reconstruction, Subsecretariat of Fisheries, Chile; food products safety and quality, 25627
National Food Authority of Republic of Philippines; food products safety and quality, 1998
Republic of Italy Pharmaceutical Service, Ministry of Health; good laboratory practice programs, etc., 10427
Shellfish; national sanitation program operations manual (Parts I and II); 1988 revision availability, 7281

Food and Nutrition Service

RULES
Child nutrition programs:
Child care food programs—
Adult day care provision, 13048
Meals or supplements; reimbursement availability, 26723
Meat alternatives used in supplement (snack), 27151
National school lunch program—
Accountability, 12575
Soda water definition, 18465
School breakfast program—
Miscellaneous amendments, 2988
Nutritional improvements and offer versus serve, 13045, 13605
Soda water definition, 18465
Special milk program—
Miscellaneous amendments, 2988
State administrative expense funds—
Miscellaneous amendments, 2988
Summer food service program—
Meat alternatives used in supplement (snack), 27151
Reorganization and minor revisions, 18200
Women, infants, and children—
Special supplemental food program; additional funding, 22273
Special supplemental food program; funds use flexibility for States implementing food-cost-cutting systems, 18087, 19486
Food distribution program:
Food donations—
Use in United States, territories, and possessions and areas under jurisdiction, 7521, 25564
Food stamp program:
Charitable donations; income exclusion, 19870
Civil money penalties in lieu of permanent disqualification for trafficking, 18641
Disaster Assistance Act and Hunger Prevention Act of 1988; implementation, 24149
Correction, 25547
Employment and training requirements; performance-based funding, 24664
Hunger Prevention Act of 1988; implementation, 24518
Income and resource eligibility and vertification requirements, 12169
Program issuance and State agency issuance liability rules, 6990
Public assistance and supplemental security income recipients categorical eligibility (Food Security Act; implementation), 24510
Public institutions residents; prerelease application procedures, 4249
Quality control arbitration process, 23950

PROPOSED RULES
Food stamp program:
Quality control reviews; arbitration, 4037

NOTICES
Child nutrition programs:
Meals and milk, free and reduced price; income eligibility guidelines, 15241, 18197
Summer food service program; reimbursement rates, 3824
Women, infants, and children; special supplemental food program; poverty income guidelines, 20168
Food distribution program:
Commodity supplemental food program; elderly poverty income guidelines, 20167
Meetings:
Commodity Distribution National Advisory Council, 13711

Food Safety and Inspection Service

RULES
Meat and poultry inspection:
Exotic animals; voluntary inspection, 1328
Fee increases, 6388
Imported products from Canada; inspection procedures and exemptions, 273, 10621
Correction, 26186
Humane slaughter of livestock—
Obsolete provision; removed, 9198

PROPOSED RULES
Meat and poultry inspection:
Bacon, immersion and dry cured, 1371
Bacon made with dry curing materials; withdrawn, 1371
Fee increases, 1367
Ground and formed poultry products; edible binder of sodium alginate, calcium carbonate, lactic acid, and calcium lactate, 1377
Import (imported), offered for entry, and entry (entered); definitions, 24181
Imported products; refused entry procedures, 1375
Livestock carcasses with tissues removed; importation, 1724
Meat and poultry products; net weight labeling, 9370
Meat patties, cooked uncured; processing procedures and cooking instructions; correction, 3724
Poultry breakfast strips; partially cooked, cured, and smoked, 12219
Processing, improved inspection; implementation; withdrawn, 22300
Slaughter operations; use of compressed air injection methods, 1370
Streamlined inspection system-cattle and staffing standards, 6684
Trichinae in pork products; methods for destruction—
Dry cured or country ham, 15946, 25728
Turkey ham products; added substances control and labeling requirements, 7434

NOTICES
Meat and poultry inspection:
Listeria monocytogenes; contaminated cooked and ready-to-eat meat; revised policy, 22345
Retail store exemptions; dollar limitation adjustment, 18686
Standards and Labeling Division policy memoranda, 20169
Meetings:
Microbiological Criteria for Foods National Advisory Committee, 8370, 24008

Foreign Agricultural Service

RULES
U.S.-Canada Free-Trade Agreement Implementation Act of 1988; Canadian fresh fruits and vegetables; import prices monitoring, 1326

NOTICES
Import quotas and fees:
Condensed milk from Denmark; country of origin quota adjustment, 21453, 23739
Sunflowerseed and cottonseed oil assistance programs, 16143

Foreign Assets Control Office

RULES
Cuban assets control:
Publications and informational materials importation and exportation restrictions terminations, etc., 5229
Service transactions related to Cuban travel or remittances forwarded to Cuban nationals, etc., 13881
Specially designated nationals—
Removal from list, 9431
Supplemental list, 3446, 14215
Foreign assets control:
North Korea; travel transactions, 21
Correction, 11185
Publications and informational materials importation and exportation restrictions terminations, etc., 5229
Panamanian transactions, 21, 13882

NOTICES
Cuban assets control:
Service transactions related to Cuban travel or family remittances forwarded to Cuban nationals, etc., 16188
License applicants; fitness and qualification, 24282
Privacy Act:
Systems of records, 18975

Foreign Claims Settlement Commission

NOTICES
Meetings; Sunshine Act, 24285

Foreign-Trade Zones Board

NOTICES

Applications, hearings, determinations, etc.:
Alabama, 650
Alaska, 8371
California, 15479
Mazda vehicle processing (non-manufacturing) facility, 3825
Toyota truck cargo body manufacturing plant, 649
Georgia—
Yamaha golf cart and water vehicle manufacturing plant, 12418, 24370, 25204
Ilinois—
Power Packaging, Inc. food processing plants, 15480
Indiana—
Subaru-Isuzu automobile and truck manufacturing plant, 10391
Kansas, 5992
Kentucky, 5992
Louisiana—
Citgo Petroleum Corp.; crude oil refinery, 27660
Maryland, 5992
Massachusetts—
General Dynamics shipbuilding facility, 3826
Sterlingwale Corp. textile manufacturing facility, 3826
Michigan, 19581
Mississippi, 15480
New York—
Fortitech Inc. vitamin blending, 7970
Pennsylvania—
Verasol window shade fabric processing facility, 164
Texas, 3516, 21089, 24727
E.I. du Pont de Nemours & Co. hydrofluoric acid manufacturing plant, 7576
Food product processing facilities, 165
Reynolds Metals Co. alumina plant, 650
Virginia—
Stihl, Inc., chain saw and power tool manufacturing plant, 1751
Wisconsin, 17801
Ambrosia Chocolate Co. chocolate products manufacturing plant, 11257, 18918
Square D Co. industrial computer and controller equipment manufacturing plant, 13210
Wyoming, 5532

Forest Service

RULES

Administration:
National Forest System; appeal of decisions, 3342, 6891
Correction, 13807
Land uses:
Report and recordkeeping requirements, 6892
Ski area permits, 22588
Minerals:
Report and recordkeeping requirements, 6892

PROPOSED RULES

Minerals:
Oil and gas resources, 3326, 11969
Range management:
National Forests in Eastern States; grazing fees, 6425
Recreation management:
Cave resources management, 9066
Wildlife:
Conservation of fish and wildlife and their habitat, Chugach National Forest, AK, 13199

NOTICES

Boundary establishment, descriptions, etc.:
Columbia River Gorge National Scenic Area, OR, 22924
Kings, South Fork Kings, and Middle Fork Kings Wild and Scenic Rivers, CA, 22792
Mono Basin National Forest Scenic Area, CA, 18315
Environmental statements; availability, etc.:
Allegheny National Forest, PA, 11426
Allegheny Wild and Scenic River Study, PA, 6736
Appalachian Integrated Pest Management Gypsy Moth Demonstration Project, VA and WV, 13207
Arapaho and Roosevelt National Forests, CO, 7969
Beaverhead National Forest, MT, 14980, 19207
Black Hills National Forest, SD, 13711
Chugach National Forest, AK, 18316
Class I wilderness areas; effects of proposed emissions on air quality related values; screening procedure, 16382, 20670, 26816
Clearwater National Forest, ID, 26067
Colville National Forest, WA, 14262, 23677
Continental Divide National Scenic Trail, ID and MT, 15242
Custer National Forest, MT, 14981
Dixie National Forest, UT, 22609, 22610
Early Winter Alpine Winter Sports Site, WA, 24925
Flathead National Forest, MT, 10029, 10030, 19208, 20898, 23678
Gila National Forest, NM, 8768, 14982
Grand Canyon Airport railroad spurline, AZ, 9536
Hoosier National Forest, IN, 11773
Idaho Panhandle National Forests, ID, 7817, 10174
Inyo National Forest, CA, 7819
Katka Peak, ID; timber sales, 13395
Klamath National Forest, CA, 52, 7231, 7575, 24008
Klickitat National Recreation River, WA, 14370
Lake Tahoe Basin Management Unit, CA, 18686
Lassen National Forest, CA, 5102, 8579, 8580, 15960, 27191
Medicine Bow National Forest, WY, 14263, 19928
Mendocino National Forest, CA, 11981, 22346, 25486
Modoc National Forest, CA, 25143
North Fork of Mokelumne River, Eldorado National Forest, CA, 25144
Ozark-St. Francis National Forest, AR; North Fork of Illinois Bayou, 24574
Payette and Boise National Forests, ID, 13396
Payette National Forest, ID, 23679, 24725, 24726
Pike and San Isabel National Forests, CO and KS, 24726
Plumas National Forest, CA, 3098, 5102, 5530, 11981
Prescott National Forest, AZ, 2191
Rio Grande National Forest, CO, 25486
Rock Creek Watershed, CA, 10175
Rocky Mountain Region, CO, et al., 15477
Rogue River National Forest, OR, 164
Routt National Forest, CO, 26068, 27044
Salmon National Forest, ID, 13712, 20408
San Juan National Forest, CO, 15478
Sequoia and Inyo National Forests, CA, 22347
Sequoia National Forest, CA, 14125, 17999, 19209, 19210
Shasta-Trinity National Forests, CA, 6310, 7074
Shawnee National Forest, IL, 27658
Six Rivers National Forest, CA, 24727
Southern region; regional guide, 19422
Tahoe National Forest, CA, 18917
Tongass National Forest, AK, 11556, 13207
White Salmon and Klickitat Rivers, WA, 18127
Willamette National Forest, OR, 22464
Fire Management Policy Review Team; recommendations, 25660
Fire recovery projects and National forest rehabilitation:
Klamath National Forest, CA, 14126
Land and jurisdiction transfers, etc.:
Lake Ouachita, AR, 5576
Land and resource management planning schedules, 7075
Land and resource management plans:
Colorado, 21646
Land management planning program review, 18316
Meetings:
Aircraft flights over wilderness resources; impact, 3505
Fire management in parks and wilderness areas; interagency fire policy review team, 50
Mono Basin National Forest Scenic Area Advisory Board, 22925
Mount St. Helens Scientific Advisory Board, 1972
National Forest System Law Enforcement Advisory Council, 7819, 27659
Nez Perce National Historic Trail Advisory Council, 18128
State Foresters Committee, 24926
Mexican spotted owl; management guidelines and inventory protocols, 27416
National Environmental Policy Act; policy and procedures, 9073
National Forest System lands:
Outfitter and guide fees, 11982
Recreation residence authorizations, 23499
Western livestock grazing fees, 1401
Organization, functions, and authority delegations:
Forest Supervisors; Pacific Northwest Region, 3824
Forest Supervisors; Southwestern Region, 22611
Shoshone National Forest, WY; fire recovery projects from appeal exemption, 23239
Timber sales, national forest:
Gallatin National Forest, MT; exemption, 25487
High-priced sales payment deferral, 20750
Performance and payment bond forms, 1742

General Accounting Office

RULES

Claims against United States; general procedure:
Filing with individual Federal agencies, 25437
Practice and procedure:
Personnel Appeals Board; case processing; organization and procedures, 24131

PROPOSED RULES

Bid protest process, 14361

NOTICES

Financial interests, remote or inconsequential; exemptions, 10723
Government accounting principles, standards, and requirements; establishment, 24039

General Services Administration

RULES

Acquisition regulations:
Contract awards; Congressional notification, 10149
Contracting activities, procedures and guidance; solicitation provisions (sealed bid) (GSA Form 3501) and contracting office assignment codes (Appendix A), 3604
Economic price adjustment; multiple award schedule contracts, 6931
Legal review, 13887
Prompt Payment Act Amendments of 1988; implementation, 14234
Prompt payment and unauthorized commitments ratification, etc., 9049
Reissuance and revision, 26486
Supplies; inspection, testing, and shipment/delivery, 11954
Drug-free workplace requirements; grants, 4947
Correction, 6363, 18506
Federal Acquisition Regulation (FAR):
Drug-Free Workplace Act; implementation, 4967
Correction, 6930
Miscellaneous amendments, 25060
Pay-as-you-go pension costs, severance pay, etc., 13022
Correction, 18507
Procurement integrity, 20488, 22282
Correction, 21066
Products and services from Toshiba/Kongsberg, sanctions; debarment and suspension; and Service Contract Act, labor standards, 19812
Correction, 21067
Prompt pay and architect-engineer definition, 13332
Correction, 16194, 19632
Small business competitiveness demonstration program, etc., 5052
Federal Information Resources Management Regulation:
ADP equipment—
Excess and exchange/sale equipment with original cost below $1 million; reutilization, 2125
Federal property management:
Civilian executive agency aircraft information system, 9213
Disposal of surplus Federal real property, 12198
Federal travel—
CFR Part removed, 20355
Contract airline/rail passenger service use between selected cities/airports, 13189, 20354
Federal and State tax tables; 1989 relocation income tax allowance payments calculation, 12448, 16194
Limiting travel advances to manage cash more effectively, 14652
Presidential transition team personnel; first duty station relocation allowances, 10543
Travel agents and travel management centers; Federal executive agencies use, 20354
Travel and transportation expense payment system using contractor-issued charge cards, centrally-billed accounts, and travelers checks, 28, 20354
Physical fitness facilities; standard levels of alterations, 12197
Public buildings and space—
Buildings and grounds management, 15757
Quality workplace environment program, 6291
Transportation and motor vehicles—
Vehicle modifications approval criteria, 15757
Transportation documentation and audit—
Electronic data interchange use to document and pay transportation bills, 15940
Paid freight bills/invoices, commercial bills of lading, etc.; submission under cost reimbursement-type contract, 15942
Unused tickets redemption (SF 1170 revision), 15943
Federal travel:
Contract airline/rail passenger service use between selected cities/airports, 20357
Correction, 27795
Travel agents and travel management centers; Federal executive agencies use, 20355
Travel and transportation expense payment system using contractor-issued charge cards, centrally-billed accounts, and travelers checks, 20360
Federal travel regulation system:
CFR Subtitle and chapters established, 20262
Correction, 23563
Organization, functions, and authority delegations:
Organizational structure, functional arrangements, and organizational titles, etc., 26741
Property management:
Public buildings space—
Uniform Federal Accessibility Standards; accommodations for physically handicapped, 12627
Relocation assistance and real property acquisition:
Uniform cost-effective policies and procedures, 8912

PROPOSED RULES

Acquisition regulations:
Authorizing payment by credit card under GSA schedule contracts, 27396
Bid samples, 8362
Bonds, performance, and payment, 26806
Commercial products; specifications, standards, purchase descriptions, and acquisition, 1739
Construction contract modification, 12251, 18912
Contractor qualifications; solicitation provisions and contract clauses; first article testing coverage, 6308
Debarment, suspension, and ineligibility, 12462
Foreign acquisition and quality assurance, 9067
Improper business practices and personal conflicts of interests, 3627
Multiyear contracts and options, 4319
Real property appraisal services and leasehold interests; publicizing and response times, 5516
Schedule contracting, etc., 1740
Federal Acquisition Regulation (FAR):
Acquisition planning and solicitation provisions and contract clauses; technical corrections, 25214
Additional awards, 17894
Advance payments; alternate provision, 12126
Architect-engineering contracts; performance evaluations, 15132
Asset revaluation, 18634
Buy American Act; list of exempt items, 6251
Commercial bills of lading under cost-reimbursement contract audit by GSA; correction, 18558
Competitive thresholds, 27310
Computer generation of forms by public, 26303
Cost accounting standards cost impact proposals, 25686
Facilities acquisition; profits or fees, 12128
Federally funded research and development centers, 9720
Hazardous materials, 8492
Household goods claims, 23861
Indirect cost rate proposals, 10133
Inspection for commercial off-the-shelf supplies (quality assurance), 16094
Multiple awards evaluation, 7515
Price reasonableness threshold, 19339
Procurement integrity, 12556
Correction, 13391
Progress payments clause; title to property, 18631
Quick-closeout procedures, 25211
Regulatory agenda, 17466
Reimbursement, interest charges, and penalties for overpayment, 25206
Unbalanced offers, first article test pricing, 4230
Value engineering program; contracts for architect-engineering services, 12122
Federal Information Resources Management Regulation:
ADP and telecommunications resources—
Contracting policies and procedures, 5905
Procurement process simplification, 5904
Federal automatic data processing and telecommunications standards; restructuring and simplification, 833
Nondiscrimination on basis of handicap in federally-conducted programs or activities, 11750
Regulatory agenda, 17356

NOTICES

Agency information collection activities under OMB review, 6337, 8396, 11444, 12013, 23696, 24418, 27211

Committees; establishment, renewal, termination, etc.:
Foley Square Project Federal Advisory Committee, 12484
Environmental statements; availability, etc.:
Federal Courthouse and Federal/Municipal Office Building, New York, NY, 5678
Federal Acquisition Regulation (FAR):
Agency information collection activities under OMB review, 3102, 3103, 5646, 7463, 9078, 9545, 10402, 18566, 21647, 26237, 26238, 27046, 27204, 27420
Material Safety Data Sheets (MSDS); revision, 18155, 23696
Meetings:
Federal, Academic, and Industry Logistics Experts Consortium, 3140, 12013, 22622
Federal Telecommunications System/ hearing-impaired and speech-impaired needs, 6966
Foley Square Project Federal Advisory Committee, 12485
Organization, functions, and authority delegations:
State Department Secretary, 6602, 13563
Small business competitiveness demonstration program; expansion in targeted industry categories, 20434

Geological Survey

NOTICES
Meetings:
Water Data for Public Use Advisory Committee, 18026

Government Printing Office

NOTICES
Meetings:
Depository Library Council, 4912

Harry S. Truman Scholarship Foundation

RULES
Nondiscrimination on basis of handicap in federally-conducted programs and activities, 4794

NOTICES
Meetings; Sunshine Act, 8259

Health and Human Services Department

See also Agency for Toxic Substances and Disease Registry; Alcohol, Drug Abuse, and Mental Health Administration; Centers for Disease Control; Child Support Enforcement Office; Community Services Office; Family Support Administration; Food and Drug Administration; Health Care Financing Administration; Health Resources and Services Administration; Human Development Services Office; Indian Health Service; Inspector General Office, Health and Human Services Department; National Institutes of Health; Public Health Service; Refugee Resettlement Office; Social Security Administration

RULES
Acquisition regulations:
Miscellaneous amendments, 24341
Solicitation provisions and contract clauses, 26751
Drug-free workplace requirements; grants, 4947
Correction, 6363
Medicaid programs:
Fraud and abuse; health care exclusion cases; administrative adjudication, 9995
Medicare programs:
Fraud and abuse; health care exclusion cases; administrative adjudication, 9995
Relocation assistance and real property acquisition:
Uniform cost-effective policies and procedures, 8912

PROPOSED RULES
Medicare programs:
Fraud and abuse; anti-kickback provisions, 3088
Medicaid programs:
Fraud and abuse; anti-kickback provisions, 3088
Nondiscrimination on basis of handicap in federally-conducted programs and activities, 9966
Regulatory agenda, 16616

NOTICES
Agency information collection activities under OMB review, 481, 482, 1447, 4079, 13236, 27739
Committees; establishment, renewal, termination, etc.:
Dietary Guidelines Advisory Committee, 12465
Federal claims collection; interest rates on overdue debts, 6174, 18939
Grants and cooperative agreements; availability, etc.:
Child support enforcement; national policy concerns, 24419
Social Security and Medicare trust funds; long-term forecasts accuracy research, 1237
Meetings:
Dietary Guidelines Advisory Committee, 12465
Organization, functions, and authority delegations:
Assistant Secretary for Health, 25346
Assistant Secretary for Management and Budget, 8236
Assistant Secretary of Health, 5679
Centers for Disease Control, 23537
Family Support Administration, 27427
Health Care Financing Administration, 23538
Health Care Financing Administration, Administrator, 25495
Human Development Services Office, 21673
Information and Resources Management, Deputy Assistant Secretary, 1448
Management and Budget, Assistant Secretary, 3140
National Institutes of Health, 21667
Public Affairs Office, Deputy Assistant Secretary, 26110
Public Health Service, 24594
Social Security Administration, 23538
Poverty income guidelines; annual revision, 7097
Privacy Act:
Computer matching programs, 8827, 15258

Health Care Financing Administration

See also Inspector General Office, Health and Human Services Department

RULES
Medicaid:
Hospital insurance deductible and coinsurance, antigens coverage limits, ambulatory surgical centers conditions of coverage, etc., 4023
Income and eligibility verification systems, 8738
Long-term care facilities (skilled nursing and intermediate care); conditions of participation, 5316
Correction, 8261
Overpayments to Medicaid providers; refunding of Federal share, 5452
Correction, 8435
Reporting and recordkeeping requirements, 21065
Medicare:
Hospital insurance deductible and coinsurance, antigens coverage limits, ambulatory surgical centers conditions of coverage, etc., 4023
Kidneys sent to foreign countries or transplanted in non-Medicare beneficiaries; costs exclusion, 5619
Long-term care facilities (skilled nursing and intermediate care); conditions of participation, 5316
Correction, 8261
Radiologist services; fee schedules determination, 8994
Correction, 13294
Reporting and recordkeeping requirements and correction, 21065

PROPOSED RULES
Medicaid:
Eligibility groups, coverage, and conditions of eligibility, legislative changes under OBRA '87, COBRA, and TEFRA, 7798
Substandard quality care; payment denial and beneficiary complaints review, 1956
Medicare:
Anesthesia services furnished by physicians; uniform relative value guide, 3794
Certified registered nurse anesthetists, services; fee schedules, 3803
Eye specialty hospitals and eye and ear specialty hospitals; ambulatory surgical procedures, payment provisions, 3818
Health care technology, medical services coverage decisions; criteria and procedures, 4302
Inpatient hospital prospective payment system and 1990 FY rates, 19636
Correction, 26467
Physician services furnished in teaching settings, health care providers, and consultative pathology services to patients in providers; payment, 5946
Substandard quality care; payment denial and beneficiary complaints review, 1956

NOTICES
Agency information collection activities under OMB review, 7998, 13564, 15997, 18334, 27064
Grants and cooperative agreements; availability, etc.:
Medicare and medicaid research and demonstration projects, 5142
Medicaid:
Management information systems performance standards review, 27755

State plan amendments, reconsideration; hearings—
Colorado, 484
Nebraska, 1248
New Mexico, 18940
Oregon, 26255
Medicare:
Ambulatory surgical centers—
Covered surgical procedures; list; additions and deletions, 23540
Data users conference notification, 13116
Home dialysis supplies and equipment; special reasonable charge payment limit, 1244
Home health agency costs per visit; schedule of limits, 3685, 27742
Peer review organizations—
Utilization and quality control; third scope of work, 8599
Program issuances; quarterly listing, 12017, 24039
Meetings:
Home Health Claims Advisory Committee, 67
International Classification of Diseases, Ninth Revision Clinical Modification Coordination and Maintenance Committee, 11293
Supplemental Health Insurance Panel, 11361, 23547
Uniform Needs Assessment Instrument(s) Development Advisory Panel, 6032
Organization, functions, and authority delegations, 67, 2229, 15017, 20925, 21476, 21671, 22955, 24265
Privacy Act:
Systems of records, 329, 1000, 1844, 7603, 11291, 13237, 15262, 24043

Health Resources and Services Administration

See also Public Health Service

NOTICES

Advisory committees; annual reports; availability, 1795, 3856
Committees; establishment, renewal, termination, etc.:
Advanced General Dentistry Review Committee, 22491
Department Review Committee et al., 21290
Graduate Training in Family Medicine Review Committee, 18941
Grants and cooperative agreements; availability, etc.:
Acquired Immune Deficiency Syndrome (AIDS)—
Drug reimbursement program, 14292
Project grants for renovation or construction of non-acute intermediate and long-term care facilities, 20205
Acquired Immune Deficiency Syndrome (AIDS) and Human Immunodeficiency Virus (HIV)—
Service demonstration program, 6758, 8261
Acquired Immunodeficiency Syndrome (AIDS)—
Regional education and training centers program, 26256
Advanced nurse education, 485, 11570
Area health education center programs, 189
Area health education centers special initiatives program, 24952
Children demonstration projects; emergency medical services, 5278, 11816
Community and migrant health centers activities, 5679
Family medicine—
Departments establishment, 189, 22956
Faculty development, 24953
Graduate training, 21479
Predoctoral training, 24954
Federal set-aside program, 10429
General dentistry practice; residency training and advanced education, 9088
General internal medicine and pediatrics—
Residency training, 27211
Geriatric education centers, 3685
Health careers opportunity program, etc.—
Low income levels, 19459
Human immunodeficiency virus (HIV)—
Community-based primary care and drug abuse treatment; demonstration program, 18600
Services planning program, 9898, 16407
Joint nursing graduate education demonstration program projects, 25906
National Health Service Corps and State loan repayment programs, 22491
Nurse practitioner and midwifery programs, 486
Nursing education opportunities for individuals from disadvantaged backgrounds, 20642
Nursing post-baccalaureate faculty fellowships; study areas expansion, 24266
Nursing special projects, 22493
Organ procurement organizations, 20438
Pacific Basin health services, 20208
Pediatric Acquired Immune Deficiency Syndrome (AIDS); health care demonstration projects, 3535
Physician assistants program, 190
Podiatric primary care residency training program, 20440
Professional nurse traineeship program, 3686
Professional nurses program undergraduate education scholarship, 25629
Rural hospitals, Federal assistance; health care services advancement and improvement and quality care enhancement, 7998
Schools of medicine or osteopathy two-year programs, 6761, 19459
Health education assistance loan (HEAL) program:
Quarterly interest rates, 3856, 18701
Meetings; advisory committees:
February, 3856
March, 6338, 7108, 8603
April, 14154
May, 11079, 14154, 15018
June, 18159, 19459, 24754, 24955
July, 27428
August, 26112, 27065, 27758
National vaccine injury compensation program; petitions received, 1795, 8000, 13238, 19460, 23703, 27429

Hearings and Appeals Office, Energy Department

NOTICES

Cases filed, 1760, 3675, 3676, 9556, 9558, 11062, 11064, 12270–12272, 12678, 13416, 15001, 21119, 21120, 21651, 23258, 24017, 25333, 26407, 26408
Decisions and orders, 1760, 1764, 1767, 3677, 5652–5666, 7263–7272, 8807, 8810, 9559, 11065, 13417, 14147, 15002, 21120, 21652–21659, 23260, 24018, 24023, 24408, 24411, 26409, 26412, 27695
Special refund procedures; implementation, 847, 3124, 4066, 5667, 5671, 6325, 7871, 7874, 11439, 12475, 13420, 15072, 15988, 18147, 19610, 21123, 23264, 27696

Hearings and Appeals Office, Interior Department

RULES

Hearings and appeals procedures:
Indian Appeals Board, 6483
Correction, 7504
Indian estates; probate, 8328

PROPOSED RULES

Hearings and appeals procedures:
Surface coal mining; special rules, 9852
Correction, 10784

Historic Preservation, Advisory Council

PROPOSED RULES

Regulatory agenda, 17246

NOTICES

Meetings, 6762, 23497
Programmatic agreements:
EPA's State water pollution control revolving fund program; historic properties consideration, 23497
Ground wave emergency network final operational capability, 6762

Housing and Urban Development Department

RULES

Acquisition regulations:
Solicitation provisions, contract clauses, and required forms; effective date, 8336
Community development block grants:
Community development work study program, 27128
Emergency shelter program, 13060
Correction, 13978
Urban development action grants—
Business relocations; prohibitions, 21166
Project selection system changes, 21388, 27271
Urban homesteading program, 23932
Drug-free workplace requirements; grants, 4947
Correction, 6363
Effective dates announcement, 8321
Fair housing:
Assistance program; administrative funding system, 20094
Fair Housing Amendments Act; implementation, 3232
Initiatives program, 6492
Fair housing, community development block grants, etc.:
Effective dates corrected, 25712
Grant programs:
Nehemiah housing opportunity program, 22248
Low income housing:
Elderly or handicapped housing—

Projects for nonelderly handicapped families and individuals, 25960
Housing assistance payments (Section 8)—
Fair market rents for new construction and substantial rehabilitation, 1688, 12442
Project-based assistance, 230
Manufactured home procedural and enforcement regulations:
Monitoring inspection fee, 1689
Mortgage and loan insurance programs:
Adjustable rate mortgages and carryovers; annual rate change disclosure time period, 110
Existing cooperatives housing projects; full insurance or coinsurance, 3444
Flexible subsidy program; capital improvement loans, 9708
Home equity conversion mortgage demonstration, 24822
Interest rate changes, 24707
Maximum mortgage limits for high-cost areas, 14075
Correction, 16360
Property improvement and manufactured home loan program; technical amendments, 10536
Single and multifamily programs; appraisals and property inspections, 19886
National Housing Act; implementation:
Nondiscrimination on basis of handicap in federally-assisted programs and activities; correction, 8188
Public and Indian housing:
Comprehensive improvement assistance program; special purpose modernization, 9039
Elderly and near elderly families; preference and discretionary preference in public housing projects, 20758
Performance Funding System; insurance costs, 10657, 18889
PHA-owned or leased projects, maintenance and operation—
Consolidated supply program purchase agreements; purchase limitations, 22886
Tenancy and administrative grievance procedure, 6886
Relocation assistance and real property acquisition:
Uniform cost-effective policies and procedures, 8912
Supportive housing demonstration program:
Handicapped homeless persons; transitional and permanent housing, 736, 12433
Correction, 8880

PROPOSED RULES

Community development block grants:
Emergency shelter program, 750, 756
Facilities to assist homeless; supplemental assistance, 988, 1006
Low income housing:
Housing assistance payments (Section 8)—
Fair market rent schedules for existing housing certificate, loan management and property disposition, moderate rehabilitation, and housing voucher programs, 21812
Fair market rents for new construction and substantial rehabilitation, 988, 20859, 20860, 22190
Homeless individuals; single room occupancy dwellings; moderate rehabilitation program, 758, 769
Mortgage and loan insurance programs:
Mutual mortgage insurance and rehabilitation loans—
FHA insurance programs; actions to reduce, 21978
Public and Indian housing:
Drug elimination program, 26154
Regulatory agenda, 16708
Slum clearance and urban renewal:
Rehabilitation program—
Privately-owned property, 26164
Supportive housing demonstration program:
Handicapped homeless persons; transitional and permanent housing, 736, 747

NOTICES

Agency information collection activities under OMB review, 190, 191, 1797, 1798, 3146, 3540, 5685–5687, 6452–6454, 6609, 6618, 6762–6771, 7283, 7284, 7477, 7480, 9090, 9566, 10051, 10052, 10429, 10430, 10737, 11295, 11296, 11571, 12486, 13570, 13571, 15264–15269, 16409, 16410, 19239, 19241, 19242, 19958, 20933, 21480, 22032, 22959, 22960, 22965, 23268, 24269, 25428, 26114, 27066–27068, 27759
Committees; establishment, renewal, termination, etc.:
Housing for Handicapped Families Advisory Committee, 3541
Environmental statements; availability, etc.:
Fairfax County, VA, 669
Pembroke Pines and Miramar, FL, 20933
Grants and cooperative agreements; availability, etc.:
Community development block grant program—
Community development work study program, 27135
HUD-administered small cities program, 9091
Emergency shelter program, 750
Facilities to assist homeless—
Excess and surplus Federal property, 667, 1799, 3147, 4339, 6034, 6617, 7478, 8401, 9255, 11447, 12492, 13436, 14688, 15813, 17830, 19243, 20210, 21481, 22036, 23709, 24269, 26421, 27760
Supplemental assistance; guidelines, 1006
Unutilized and underutilized Federal buildings and real property, 10431, 25500
Fair housing assistance program, 26146
Fair housing initiatives program, 17872, 24595, 27760
Housing assistance payments (Section 8)—
Homeless individuals; single room occupancy dwellings, 758, 15560
Housing voucher program, 24658
Moderate rehabilitation program, 24846
Operation Bootstrap; existing housing certificate program, 27832
Operation Bootstrap; housing certificate program, 25426
Low income housing—
Nonelderly handicapped families and individuals direct loan program (Section 202), 26002
Nehemiah housing opportunity program, 25632
Public and Indian housing—
Public housing projects; demolition or disposition, 8243
Public housing resident management technical assistance, 20443, 27213
Low income housing:
Elderly direct loan program (Section 202); fund availability, 15270
Manufactured home construction and safety standards:
DART Associates, Inc.; hearing, 25908, 25909
Meetings:
Housing for Handicapped Families Federal Advisory Committee, 11573
Mortgage and loan insurance programs:
Adjustable rate mortgage disclosures; policy statement, 6771
Debenture interest rates, 3148
Home equity conversion mortgage demonstration, 3564
Homeownership counseling, 20964
Single family mortgage instruments; requirements, 27596
Organization, functions, and authority delegations:
Assistant Secretaries and Inspector General; debarment and suspension, 4913
Assistant Secretary for Fair Housing and Equal Opportunity, 13122
Assistant Secretary for Fair Housing and Equal Opportunity et al., 13121
Assistant Secretary for Housing-Federal Housing Commissioner et al., 22033
Assistant Secretary for Policy Development and Research et al., 26258
Assistant Secretary for Public and Indian Housing; ceiling rents in public and Indian rental housing projects, 20644
Deputy Assistant Secretary for Economic Affairs, 26258
General Counsel, 4913
Regional Administrators et al.; ceiling rents in public and Indian rental housing projects, 20644
Regional offices, etc.; order of succession—
Atlanta, 11108
Privacy Act:
Systems of records, 19240
Public and Indian housing:
Ceiling rents, 10730, 10733
Public housing projects; demolition or disposition application submission deadline, 6772
Public housing tenancy termination for drug-related criminal activity, 15998

Human Development Services Office

RULES

Native American programs administration; Native Hawaiians and Native American Pacific Islanders; financial assistance, 3452
Runaway and homeless youth program, 20853

PROPOSED RULES

Child abuse and neglect prevention and treatment program, 11246
Developmental disabilities program:
State use of Federal funds; University Affiliated Programs applications peer review process; correction, 3626

NOTICES

Agency information collection activities under OMB review, 7109, 8397, 12684, 12956, 24955, 26112

Grants and cooperative agreements; availability, etc.:
American Indian, Native Hawaiian, and Native American Pacific Islanders social and economic development projects, 20056
Child abuse and neglect—
Causes, prevention, identification, and treatment; research and demonstration projects, 23566
Minority children placement, post legal adoption services, and foster care children placement, 17822
Prevention activities, 13117
Child care (temporary) for handicapped children and crisis nurseries, 14154
Child welfare services State grants program; allotment percentages, 4942
Comprehensive child development programs, 1796
Developmental disabilities—
Basic support, protection, and advocacy programs; Federal allotment to States, 13239
Coordinated discretionary funds program; technical assistance, 16407
University affiliated programs, 13119
Minority children placement, post-legal adoption services, and foster care children placement, 22021
Runaway and homeless youth basic center and coordinated networking program, 11656
Runaway and homeless youth; drug abuse prevention program, 15092
Youth gang drug prevention program, 15108
Meetings:
Child Abuse and Neglect Advisory Board, 22495
Federal Council on Aging, 10590, 22031

Immigration and Naturalization Service

RULES
Aliens:
Classification as immediate relative of U.S. citizen or as a preference immigrant; guidelines on eligibility criteria, 11160
Excludable aliens, custody, and detention; immigration user fee, 100
Correction, 1050, 6365
Immigration:
Commuter aliens, 8184
Immigration and nationality forms; display of control numbers, 7173
Officers and employees of international organizations, and immediate relatives; special status, 5927
Special agricultural workers; employment records, 4756
United States-Canada Free-Trade Agreement implementation; nonimmigrant classes, 12
Immigration Reform and Control Act; implementation:
Aliens; adjustment of status (legalization program), 6504, 13360
Visa waiver pilot program, 27120
INS/Executive Office for Immigration Review fee schedule, 13513
Nonimmigrant classes:
Admission, extension, and maintenance of status; trade definition, 10978
School approval and withdrawal, 19543
Organization, functions, and authority delegations:
Dover, DE, et al.; ports of entry, 2993
National Fines Office, Director; notices and bills issuance, 18648
Service officers, powers and duties, etc., 6875

PROPOSED RULES
Freedom of Information Act; implementation:
Public Reading Room requirements, 4830
Immigration:
Aliens; classification as immediate relative of U.S. citizen or preference immigrant—
Overseas service office and consulate acceptance based on residence of petitioners, 7433, 9459
Controlled substance violations; judicial recommendations against deportation; additional information requirements, 154
Fee remittances; personal check elimination, 19905
Marriage fraud, 7950
Fee schedule, 26210
Replenishment agricultural workers; temporary resident status, admission or adjustment, 9054
Immigration user fee review, 24714
INS/Executive Office for Immigration Review fee schedule, 25125
Nonimmigrant classes:
School approval and withdrawal, 4831

NOTICES
Applications and petitions; direct mail to Regional Service Centers:
Eastern, Southern, and Western Regions, U.S.A., 12028
Northern Region, U.S.A., 861, 3557
Immigration:
Entitlements program; systematic alien verification, 5556
Legalization; English language/basic citizenship skills standardized test, 4920
Meetings:
User Fee Advisory Committee, 15276

Indian Affairs Bureau

RULES
Energy and minerals:
Coal leases; terms and conditions, 22182
Correction, 24789
Land and water:
San Carlos Indian Irrigation Project, AZ, 111
Practice and procedure:
Appeals from administrative action, 6478
Correction, 7666
Employment preference; Osage Tribe of Oklahoma, 282
Tribal government:
Hoope Valley Tribe; enrollment, 14192

PROPOSED RULES
Financial activities:
Loans to Indians from revolving loan fund; loan guaranty, insurance, and interest subsidy, 14361
Grants:
Indian business development program, 26800

NOTICES
Boundary establishment, description, etc.:
Hoopa Valley and Yurok Reservations, 19465
Fire Management Policy Review Team; recommendations, 25660
Grants and cooperative agreements; availability, etc.:
Handicapped Indian infants and toddlers; early intervention services, 24595
New institutions planning program (detention centers), 4340, 24428
Hoopa-Yurok Settlement Act; settlement roll preparation, 5552
Indian tribes, acknowledgment of existence determinations, etc.:
Ohlone/Costanoan Muwekma Tribe, 27070
International labor affairs:
Indigenous and Tribal Populations Convention; partial revision, 9907
Irrigation projects; operation and maintenance charges:
Blackfeet, Fort Belknap, and Fort Peck Agencies, MT, 490
Crow Agency, MT, 491
Crow Irrigation Project, MT, 11081
Flathead Irrigation Project, MT, 491
Fort Belknap Irrigation Project, MT, 6175
Fort Hall Indian Irrigation Project, ID, 68
Wapato Irrigation Project, WA, 492
Judgment funds; plans for use and distribution:
Choctaw and Chickasaw Nations, 7887
Jurisdiction retrocession:
Confederated Tribes of Chehalis Reservation et al., WA, 19959
Lands held in trust; description:
Assiniboine and Sioux Tribes, Fort Peck Indian Reservation, MT, 19614
Pechanga Band of Luiseno Mission Indians, CA, 4340
Winnebago Tribe, NE, 19614
Meetings:
Fire management in parks and wilderness areas; interagency fire policy review team, 50
Memorandums of understanding:
Education Department; parental involvement requirement; consultation hearings, 24596
Health and Human Services Department, Indian Health Services; Handicapped Indian infants, children, and youth; services program, 9259, 24596
Reservation establishment, additions, etc.:
Seminole Indians of Florida, 7888
White Earth Reservation Land Settlement Act; list of lands, 10216

Indian Health Service

PROPOSED RULES
Medical care and examinations:
Contract health services—
Agency as payor of last resort for eligible persons, 24654

NOTICES
Grants and cooperative agreements; availability, etc.:
American Indian/Alaska Native tribal organizations; tribal management program, 11816
Health professions education loans; repayment program, 20441
Health professions preparatory and scholarship programs for Indians, etc., 9565
Indian health professions recruitment program, 22495

Infant Mortality, National Commission to Prevent

See National Commission to Prevent Infant Mortality

Inspector General Office, Health and Human Services Department

RULES

Medicare program:
Fraud and abuse; health care exclusion cases; administrative adjudication, 9995
Medicaid program:
Fraud and abuse; health care exclusion cases; administrative adjudication, 9995

PROPOSED RULES

Medicare program:
Fraud and abuse; anti-kickback provisions, 3088
Medicaid program:
Fraud and abuse; anti-kickback provisions, 3088

Inter-American Foundation

RULES

Debarment and suspension (nonprocurement), 4722
Drug-free workplace requirements; grants, 4947
Correction, 6363

NOTICES

Meetings; Sunshine Act, 1049, 12988

Interior Department

See also Fish and Wildlife Service; Geological Survey; Hearings and Appeals Office, Interior Department; Indian Affairs Bureau; Land Management Bureau; Minerals Management Service; Mines Bureau; National Park Service; Reclamation Bureau; Surface Mining Reclamation and Enforcement Office

RULES

Acquisition regulations:
Aircraft and general liability insurance, 10988
Conflict of interests; Appendix C availability, 8195
Drug-free workplace requirements; grants, 4947
Correction, 6363
Nondiscrimination on basis of age in federally-assisted programs and activities, 3596
Relocation assistance and real property acquisition:
Uniform cost-effective policies and procedures, 8912

PROPOSED RULES

Nondiscrimination in federally-assisted programs or activities on basis of handicap, 18554
Regulatory agenda, 16748
Superfund and Clean Water Act:
Natural resource damage assessments—
Type A procedures; coastal and marine environments, 5093
Type B procedures, 3095

NOTICES

Coastal Barrier Resources System; Great Lakes shore areas; maps availability, 1250, 4914, 25759
Committees; establishment, renewal, termination, etc.:
Delaware Water Gap National Recreation Area Citizens Advisory Commission, 25174
National Earthquake Prediction Evaluation Council, 2232
Water Data for Public Use Advisory Committee, 15027
Grazing administration; 1989 grazing fee, 1449
National Environmental Policy Act; implementation, 27430
Privacy Act:
Systems of records, 1799, 4339, 4915, 6365, 7485, 24269
Watches and watch movements; allocation of quotas:
Guam, 10693
Virgin Islands, 10693

Internal Revenue Service

RULES

Drug-free workplace requirements; grants, 4947
Correction, 6363
Employment taxes and collection of income taxes at source:
Backup withholding imposition; incorrect taxpayer identification number and penalty exception, 14341
Correction, 18713
Estate and gift taxes:
Deferred taxes, special liens; correction, 23209
Income taxes:
Arbitrage restrictions on tax-exempt bonds, 20787
Consent dividends, 10537
Consolidated return regulations; consolidated group restructuring adjustments; correction, 19165, 19283
Corporate separations, 283
Correction, 5577
Employee plans; cash or deferred arrangements; correction, 10660
Foreign corporation branch profits tax; correction, 10616
Foreign corporations; exchange requirements, 9200
Foreign oil and gas taxes; foreign tax credit limitation, 3004
Minimum tax; tax benefit rule, 19363
Partnerships and S corporations; separate meal, travel, and entertainment expenses requirement, 13679
Passive activity losses and credits, limitations; activity definition, 20527
Qualified business unit definition; correction, 13978
Research activity increase credit, 21203
State income taxes; deduction allocation and apportionment; correction, 16, 4274
Subsidiary stock; after sale distributions; consolidated return, 10980
Taxpayers outside U.S. and Puerto Rico; filing extension, 7762
Correction, 11523, 13606
Variable annuity, endowment, and life insurance contracts; diversification requirements, 8728
Correction, 11866
Procedure and administration:
Federal tax lien; administrative appeal of erroneous filing of notice, 19568
Reimbursement to State and local law enforcement agencies, 21053
Tax attributable to erroneous advice; penalty abatement or addition to tax, 21055
Correction, 23563
Tax overpayments, reduction; past-due debt owed to Federal agency, 400
Taxpayer assistance orders; issuance, 11699
Correction, 13606

PROPOSED RULES

Employment taxes and collection of income taxes at source:
Backup withholding imposition; incorrect taxpayer identification number and penalty exception, 14341, 14364
Temporary employment; information reporting and backup withholding, 11236
Correction, 12532
Excise taxes:
Cash or deferred arrangements (401(k)) and nondiscrimination requirements for employee and matching contributions
Correction, 3789
Hearing, 4045
Public charities and private foundations; lobbying expenditures; correction, 6060, 7666
Income taxes:
Arbitrage restrictions on tax-exempt bonds, 20787, 20861
Benefits and contributions; permitted disparity, 12925
Correction, 14825, 19632
Cash or deferred arrangements (401(k)) and nondiscrimination requirements for employee and matching contributions
Correction, 39, 3789
Hearing, 4045
Election, revocation, termination, and tax effect of Subchapter S status; correction, 5939
Foreign corporations; exchange requirements, 9200, 9236
Foreign oil and gas taxes; foreign tax credit limitation, 3004, 3083
Golden parachute payments (section 280G), 19390
Correction, 25879
Minimum tax; tax benefit rule, 19363, 19409
Nondiscrimination and qualification requirements for non-pension employee welfare benefit plans, etc. (Section 89), 9450
Partnership liabilities treatment; allocations attributable to nonrecourse liabilities, 12925, 25878
Passive activity losses and credits, limitations; activity definition, 20527, 20606
Pension, profit-sharing and stock bonus plans; minimum participation standards, 6710
Pension, profit-sharing, stock bonus, and other benefit plans; minimum coverage requirements, 21437
Correction, 26396
Prizes, awards, and employee achievement awards; changes, 627
Correction, 5577
Hearing, 18117
Public charities and private foundations; lobbying expenditures; correction, 6060, 7666
Research and experimental expenditures, 21224
State income taxes; allocation and apportionment of deduction
Hearing, 12238
Subsidiary stock; after sale distributions; consolidated return, 10980, 11007
Taxpayers outside U.S. and Puerto Rico; filing extension, 7762, 7783

Temporary employment; information reporting and backup withholding, 11236
Correction, 12532
U.S. real property interests; exchange, distribution, or transfer, 1189
Income taxes, etc.:
Allocation and apportionment of interest expenses; foreign tax credit rules and other international tax provisions, etc., 3084
Procedure and administration:
Conference and practice requirements, 15779
Federal tax lien; administrative appeal of erroneous filing of notice, 19568, 19578
Reimbursement to State and local law enforcement agencies, 21053, 21073
Returns and return information disclosure, 39
Tax attributable to erroneous advice; penalty abatement or addition to tax, 21055, 21073
Tax overpayments, reduction; past-due debt owed to Federal agency, 400, 428
Taxpayer assistance orders; issuance, 11699, 11744
Regulatory agenda, 17078
NOTICES
Fuel credit, nonconventional source; inflation adjustment factor and reference prices, 11604
Income taxes:
Annual information return/reports; employee benefit plans filing, 8631
Electronic filing program (1989); Forms 5500-C, 5500-R, and related schedules, 18625
Electronic filing program (1990); Forms 1040, 1040A, and 1040EZ returns, 23339
Organizations exempt from income tax and private foundation returns (Forms 990 and 990-PF); revision, 7912
Meetings:
Art Advisory Panel, 8050, 10612, 18626
Commissioner's Advisory Group, 85, 11317, 23736
Employee Plans Ad Hoc Group, 8621
Organization, functions, and authority delegations:
Acting Commissioner, 11318
Assistant Commissioner (International), 9118
Assistant Commissioner (Planning, Finance, and Research) et al., 11476
Deputy Assistant Commissioners et al., 23729, 26885
Director, Martinsburg Computer Center, 6470
Problem Resolution Officers et al., 224
Regional Inspectors, 3718
Tax Examiners et al., 10612
Taxpayer Ombudsman and Problem Resolution Officers, 3179
Senior Executive Service:
Performance Review Board; membership, 7127

International Boundary and Water Commission, United States and Mexico

NOTICES
Environmental statements; availability, etc.:
Rio Grande at Laredo, Texas-Nuevo Laredo, Tamaulipas; water quality improvement, 27764

International Broadcasting Board

RULES
Radio free Europe/Radio Liberty, Inc.; rules of procedure, 18886
NOTICES
Meetings; Sunshine Act, 3722, 16039

International Development Cooperation Agency

See Agency for International Development; Overseas Private Investment Corporation

International Trade Administration

RULES
Antidumping duty proceedings, 12742
Correction, 13294, 13977
Industrial mobilization regulations; redesignated and transferred to Export Administration Bureau, 601
United States-Canada Free-Trade Agreement; panel review procedures, 5930
PROPOSED RULES
Antidumping and countervailing duties:
Antidumping proceedings; substantive provisions revision, 5092
Countervailing duties; amendments, 23366
Correction, 25658
NOTICES
Administrative protective orders; application forms availability, 16384
Antidumping:
All-terrain vehicles from Japan, 4864
Aluminum sulfate from Venezula, 17802
Antifriction bearings (other than needle roller bearings, spherical plain bearings, and tapered roller bearings) and parts thereof, etc. from Sweden, 19114
Antifriction bearings (other than spherical plain and tapered roller bearings) from—
Italy, 19096
United Kingdom, 19120
Antifriction bearings (other than tapered roller bearings) and parts from—
France, 19092
Japan, 19101
Romania, 19109
West Germany, 18992
Ball bearings and parts from—
Romania, 20906
Singapore, 19112, 20907
Thailand, 1117, 20909
Ball bearings, cylindrical roller bearings, and parts from—
Italy, 20903
Sweden, 20907
United Kingdom, 20910
Ball bearings, cylindrical roller bearings, spherical plain bearings, and parts from—
France, 20902
Japan, 20904
West Germany, 20900
Barium chloride from China, 52, 9075
Brass sheet and strip from Korea, 11258
Calcined bauxite proppants from Australia, 6311
Carton-closing staples and staple machines from Sweden, 10392
Circular welded carbon steel pipes and tubes from Taiwan, 1752
Cyanuric acid and its chlorinated derivatives from Japan, 21726
Drafting machines and parts from Japan, 19424
Dried heavy salted codfish from Canada, 13211
Dry aluminum sulfate from Sweden, 10391
Drycleaning machinery from West Germany, 1753
Electrolytic manganese dioxide from—
Greece, 1753, 8771, 15243
Ireland, 1753, 8776
Japan, 8778, 15244
Elemental sulphur from Canada, 8770
Fireplace mesh panels from Taiwan, 6156
Generic cephalexin capsules from Canada, 14669, 26820
Greige polyester/cotton printcloth from China, 17802
Headwear from China, 651, 11983, 18561
Industrial belts, components and parts (cured or uncured) from—
Israel, 5105, 15481
Italy, 5103, 15483, 25313
Japan, 5114, 15485, 25314
Korea, 15487
Singapore, 5110, 15489, 25315
South Korea, 5116
Taiwan, 5112, 15496
United Kingdom, 5108, 15500
West Germany, 5106, 15505, 25316
Iron construction castings from India, 11989, 18562
Light-walled welded rectangular carbon steel tubing from—
Argentina, 1199, 13913, 22794
Taiwan, 5532, 12467
Malleable cast iron pipe fittings, other than grooved, from—
Korea, 7577, 13090
Taiwan, 19929
Martial arts uniforms from Taiwan, 18562
Mechanical transfer presses from Japan, 5993, 24927
New steel rail, except light rail, from Canada, 10393, 14264
Photo albums and filler pages from Korea, 13399, 14189, 26227
Polyvinyl chloride sheet and film from Taiwan, 18919
Porcelain-on-steel cooking ware from China, 18129
Pressure sensitive plastic tape from Italy, 13091
Red raspberries from Canada, 6559
Residential door locks and parts from Taiwan, 21999
Roller chain, other than bicycle, from Japan, 3099
Self-propelled bituminous paving equipment, replacement parts, from Canada, 12467, 13807, 19581
Shop towels of cotton from China, 21454
Small business telephone systems and subassemblies from—
Japan, 3516, 19211
Korea, 3517
Taiwan, 3519
Sodium nitrate from Chile, 2196, 14264
Solid urea from—
East Germany, 17805
Romania, 21455
Union Soviet Socialist Republics, 18920
Spun acrylic yarn from Italy, 17803
Standard carnations from Kenya, 6736, 12939
Steel pails from Mexico, 26825

Steel wheels from Brazil, 8780, 21456
Steel wire rope from Japan, 6737
Tapered roller bearings and parts, finished and unfinished, from Italy, 10395
Tapered roller bearings four inches or less in outside diameter and components from Japan, 12938
Television receivers, monochrome and color, from Japan, 13917, 20413
3.5" microdisks and coated media from Japan, 6433, 13406, 16194
Titanium sponges from Japan, 13403
Tuners (type used in consumer electronic products) from Japan, 5994
12-volt motorcycle batteries from—
Korea, 24927
Taiwan, 2197, 15507, 27191
Valves and connections, of brass, for use in fire protection systems from Italy, 3520
Antidumping and countervailing duties:
Administrative review requests, 992, 4871, 5102, 8372, 9868, 13211, 13913, 14414, 18320, 18918, 20235, 22465, 23739, 24728, 25934, 26069
Cheese, quota; foreign government subsidies:
Annual list, 53
Quarterly update, 13214, 27661
Commercial information product user fees, 10572
Commercial News USA catalog magazine; contribution schedule, 7460
Countervailing duties:
Aluminum sulfate from Venezuela, 18131, 27195
Antifriction bearings (other than tapered roller bearings) and parts from—
Singapore, 19125
Thailand, 19130
Apparel from Argentina, 22466
Ball bearings and parts from Thailand, 20911
Bricks from Mexico, 166
Ceramic tile from Mexico, 19930
Cotton shop towels from Pakistan, 14671
Cut flowers from Costa Rica, 27197
Fasteners from India, 27662
Fabricated automotive glass from Mexico, 8782
Fresh, chilled, and frozen pork from Canada, 5537, 11024, 19582
Fresh cut roses from Israel, 10395, 13215
Industrial belts, components, and parts (cured or uncured) from—
Israel, 6562, 15509
Korea, 6562, 15513
Singapore, 6562, 15520
Industrial nitrocellulose from France, 6157
Iron-metal castings from Mexico, 3632
Lamb meat from New Zealand, 1402, 19590
Leather wearing apparel from—
Colombia, 836
Uruguay, 168
Lime from Mexico, 1753
Live swine from Canada, 651, 5994
Low-fuming brazing copper rod and wire from New Zealand, 18564
Malleable iron pipe fittings from Thailand, 6439
New steel rail, except light rail, from Canada, 8784, 14264
Oil country tubular goods from Israel, 25145
Porcelain-on-steel cooking ware from Mexico, 13093
Portland hydraulic cement from Costa Rica, 654
Stainless steel wire rod from Spain, 16384, 26826
Steel wheels from Brazil, 15523, 19425
Steel wire nails from Malaysia, 15534, 26229
Sugar from European Community, 27662
Textile mill products and apparel from Sri Lanka, 21460
Viscose rayon staple fiber from Sweden, 168, 18687
Welded carbon steel pipe and tube products from Turkey, 21460
European Community standards development, testing, and certification procedures; hearing, 26069
Export trade certificates of review, 837, 1404, 6158, 6312, 6562, 6739, 7578, 8583, 8791, 9542, 10032, 11024, 11027, 11432, 12937, 13724, 19425–19427, 22348, 23506, 24371, 24729, 24928–24932, 25204, 25317, 25750
Foreign buyer program; domestic trade show support, 7241
Harmonized system of tariff classification; conversion for antidumping and countervailing duty proceedings, 993
Meetings:
Caribbean Basin Business Promotion Council, 7819, 26070
Exporters' Textile Advisory Committee, 6314, 19932
Importers and Retailers' Textile Advisory Committee, 12940
Management-Labor Textile Advisory Committee, 12940
President's Export Council, 1199, 11259, 12469
Steel products investigations; antidumping and countervailing duty petitions, simultaneous filings, 6158
Short supply determinations:
Aluminum-killed cold-rolled steel sheet, 655
Bonderized cold-rolled steel strip for use in manufacturing needle roller bearing shells, 11990
Carbon steel slabs used in production of steel sheet, 14985, 16438-T
Carbon steel special sections, 7460, 11989
Continuous-cast steel slabs for manufacturing hot-rolled coils and cut-to-length plate, 14673
Flat-rolled manganese steel, 169
Flat-rolled steel, 7244
Flat-rolled steel (coater blade steel strip), 4873
Galvanized steel wire, 11259
Hot-dipped tinplate, 12469
Hot-rolled steel sheet and strip for bi-metal band saws, 9869
Low carbon rimmed steel wire rod, 7971
Rough turned locomotive drive axles, 25147
Semi-finished steel billets, 4873
Semi-finished steel slabs, 8792
Spheroidized annealed wire rod for cold heading into balls, 14265
Steel plate used in manufacture of large diameter pipe, 7578, 18132
Tin-free steel, 7578
Trade adjustment assistance determination petitions:
Menapace Woodworking, Inc., et al., 9542
United States-Canada free-trade agreement:
Code of Conduct for proceedings under Chapters 18 and 19, 14371
Model rules of procedure for Chapter 18 panels, 14372
United States-Canada free-trade agreement; panel review requests:
Red raspberries from Canada, 11777
Dried heavy salted codfish from Canada, 19591
Replacement parts for self-propelled bituminous paving equipment from Canada, 11778
Polyphase induction motors, 19591
Self-propelled bituminous paving equipment, replacement parts, from Canada, 19592, 25750
U.S. trade laws to countries developing market-oriented economies; application study, 12941
Watches and watch movements; allocation of quotas:
Guam, 10693
Virgin Islands, 10693
Applications, hearings, determinations, etc.:
Bluegrass Stone Center, 3634
Boston College et al., 13725
California State University et al., 18689
Carleton College et al., 9076
Carnegie-Mellon University et al., 14673
City University of New York Medical School et al., 16385
College of William and Mary in Virginia et al., 26231
Cornell University, 23508
Cornell University et al., 23508
John Hopkins University et al., 26232
Lehigh University, 25148, 25934, 26826
Massachusetts Institute of Technology et al., 20413
Medical University of South Carolina et al., 4874, 7504
Michigan Department of Public Health et al., 21090
Nassau County Medical Center et al., 13407
National Aeronautics and Space Administration et al., 4875
National Institute of Environmental Health Sciences et al., 13096
National Institute of Science and Technology, 26232
National Institutes of Health et al., 7971
North Shore University Hospital et al., 22612, 24934
Pennsylvania State University et al., 4876, 7504, 15536
Rice University et al., 14985
Rutgers University, 22612
Rutgers University et al., 13727
Scripps Clinic & Research Foundation, 22613
Texas A&M University et al., 3636
Thomas Jefferson University et al., 13215
UMDNJ-RWJ Medical School et al., 9869
University of California, 25148
University of California et al., 3634, 11259, 11990, 15535
University of Chicago, 23509
University of Kentucky, 23509
University of Kentucky et al., 9075
University of Massachusetts et al., 13096
University of Nevada et al., 11991
University of Nevada-Reno et al., 24372
University of Pennsylvania et al., 17805, 20962
University of Utah et al., 3635
University of Wisconsin et al., 7461
University of Wisconsin-Madison et al., 11991, 22000, 24288
Vanderbilt University et al., 17806, 22613
Virginia Military Institute et al., 9076

International Trade Commission

RULES

Freedom of Information Act; implementation, 13677
  Uniform fee schedule and administrative guidelines, 13672
Practice and procedure:
  Imports sold at less than fair value or subsidized exports to U.S.; injury to domestic industries; investigations, 5220
United States-Canada free-trade agreements; panel review procedures, 5077

PROPOSED RULES

Freedom of Information Act; implementation, 37
  Uniform fee schedule and administrative guidelines, 3079

NOTICES

Agency information collection activities under OMB review, 8835, 11820
Confidential business information violation; public reprimand, 10192
Harmonized Tariff Schedule—
  Production sharing, 23292
  Review procedures, 16007
Import investigations:
  All-terrain vehicles from Japan, 11821
  Aluminum sulfate from Venezuela, 13750, 22632
  Animal fat and vegetable oil products, 23297
  Antifriction bearings (other than tapered roller bearings) and parts from West Germany et al., 21488
  Calcined bauxite proppants from Australia, 13749
  Carbon steel structural shapes from Norway, 5287
  Carbonated candy products, methods of making, 9903
  Caribbean Basin Economic Recovery Act; impact on U.S. industries and consumers; 1988 annual report, 25349
  Carrier materials bearing ink compositions to be used in dry adhesive-free thermal through process, 11821
  Cellular mobile telephones and subassemblies from Japan, 10740
  Cellular radiotelephones and subassemblies and component parts, 23292
  Chemiluminescent compositions and components, 2235, 2236, 6181, 7890, 11822, 19250
  Cigarette leaf tobacco, unmanufactured, 14294
  Concealed cabinet hinges and mounting plates, 6181, 19251, 21490, 24602, 25350
  Cryogenic ultramicrotome apparatus and components, 9904, 14873, 25350, 27795
  Crystalline cefadroxil monohydrate, 10740, 14872, 26114
  Digital readout systems and subassemblies from Japan, 2236
  Doxorubicin and preparations containing same, 26115
  Drafting machines and parts from Japan, 14875, 23293
  Dry aluminum sulfate from Sweden, 7609, 13749
  Dynamic random access memories, components, and products containing same, 22633
  EC government procurement initiatives affecting sectors; likely impact, 6970
  Electric power tools, battery cartridges, and battery chargers, 2236, 6181, 10741, 16008, 16009, 21490
  Electrolytic manganese dioxide from Greece and Japan, 16010
  Electronic dart games, 14872, 21491
  Erasable programmable read only memories, components, products containing memories, and processes for making memories, 1011, 12025, 16010, 19962, 27437
  Food treatment ovens, component parts, and processes, 24429
  Foreign investment barriers or other restrictions preventing foreign capital from claiming foreign government program benefits, 6182
  Fresh, chilled, or frozen pork from Canada, 8835, 22634
  Generalized System of Preferences—
    Watches, duty-free treatment; economic effect, 495
  Generic cephalexin capsules from Canada, 19251
  Generic cephalexin capsules; imposition of sanctions for breaches of Commission protective order, 14872
  Heavy-duty mobile scrap shears, 20452, 21491
  Ice cream and mixtures classifiable as ice cream, 25350
  Industrial belts from—
    Israel et al., 6970, 24430
    South Korea, 23716
  Insulated security chests, 9904
  Light-duty integrated hydrostatic transmissions and subassemblies, with or without attached axles from Japan, 2237
  Light-walled rectangular pipes and tubes from—
    Argentina, 6972, 22635
    Taiwan, 12960
  Lime from Mexico, 10742, 20111
  Low friction drawer supports, components, and products, 23294
  Martial arts uniforms from Taiwan, 1013, 23295
  Mechanical transfer presses from Japan, 3693, 9905
  Natural bristle paint brushes from China, 11822, 21491
  New steel rails from Canada, 18168
  Novelty teleidescopes, 18170
  Novelty teleidoscopes, 14874
  Omnibus Trade and Competitiveness Act of 1988; Harmonized System subtitle operation, 16010
  Phenylene sulfide polymers and polymer compounds, and products containing same, 18170
  Plastic light duty screw anchors, 5155
  Pork (fresh, chilled, or frozen) from Canada, 1014
  Recombinant erythropoietin, 6182, 9905, 12961, 16011, 25351
  Residential door locks from Taiwan, 18707, 25351
  Sewn cloth headwear from China, 20453
  Small business telephone systems and subassemblies from Japan et al., 7891
  Steel pails from Mexico, 24764
  Steel voluntary restraint agreements; economic effects on U.S. steel consuming industries, 8835
  Steel wheels from Brazil, 6972, 23298
  Straight knife cloth cutting machines, 2238, 14873, 20453, 23296
  Strip lights, 14874, 22636
  Tariff treatment; judicial decisions, 16011
  Telephone systems and subassemblies from Japan, Korea, and Taiwan, 495
  Thermostatically controlled appliance plugs and internal probe thermostats from—
    Canada et al., 5156
  3.5" microdisks and media from Japan, 12960
  Track lighting system components, including plugboxes, 7891, 7892, 9906, 12961, 19252, 26116
  12-volt motorcycle batteries from—
    Korea, 23296
    Taiwan, 19253
  Uruguay; service sector profiles and barriers to trade in services, 7892
  U.S. gear industry in U.S. and global markets; competitive position, 18167
  U.S. tariffs modification and nontariff measures modification or removal; economic effect on U.S. industries and consumers, 5156, 8406
  Venetian blind components, 1014
  Wire electrical discharge machining apparatus and components, 9906
Meetings; Sunshine Act, 1049, 3722, 3723, 6639, 6986, 7918, 9588, 9589, 11605, 12309, 13806, 14733, 18072, 18977, 20234, 21161, 22649, 23017, 24464, 25933

Interstate Commerce Commission

RULES

Freedom of Information Act; implementation:
  Confidential commercial information; predisclosure notification procedures, 16368
Motor carriers:
  Contracts for transportation of property; technical amendment, 26208
Non-rail interpretations and routing regulations, 21955
Practice and procedure:
  Arbitration decisions; deadline for requesting commission review, 19894
  Commission adjudicatory proceedings; recovery of expenses by parties, 26379
  Environmental compliance; out-of-service rail line exemptions, 9822
  Rail abandonment—
    Property tax expense avoidability under unit method of assessment, 26045, 27795
  Railroad abandonment proceedings; cost, 18517
  Railroad cost recovery procedures, 8721
    Productivity adjustment, 12920
Tariffs and schedules:
  Electronic filing of tariffs, 6403
    Correction, 9052
    Stay, 10533

PROPOSED RULES

Motor carriers:
  Common carriers; special or chartered parties; incidental charter rights, 24918
  Purchase, merger, and control of motor passenger and water carriers, 12252
Practice and procedure:
  Commission adjudicatory proceedings; recovery of expenses by parties, 7454, 9071
  Licensing and related services; fees, 24915
  Nonrail licensing procedures—
    Foreign motor and motor registration certificate applications, 24919
  Operating authority applications (Form OP-1 revision), 20879, 24364

Practitioners; licensing, 4863
Railroad cost recovery procedures; productivity adjustment implementation, 14369
State intrastate rail rate authority; recertification process, 8364
Regulatory agenda, 17582
Tariffs and schedules:
Rail carrier cost recovery tariffs, 9863
Water carriers:
Purchase, merger, and control of motor passenger and water carriers, 12252

NOTICES

Agency information collection activities under OMB review, 7111, 10193, 14294, 24431, 24602
Agreements under sections 5a and 5b; applications for approval, etc.:
Eastern Central Motor Carriers Association, Inc., 497
Motor Carriers Traffic Association, Inc., 27217
National Bus Traffic Association, Inc., 14294
Nebraska Motor Carriers Association et al., 7488
New York Movers Tariff Bureau, Inc., 6619
Ohio Motor Freight Tariff Committee, Inc., 12493
Pacific Motor Tariff Bureau, Inc., 4918
Southern Ports Foreign Freight Committee, 12494
Wyoming Trucking Association, Inc., 27765
Meetings; Sunshine Act, 6473, 18072, 18195
Motor Carrier Board; composition, 24765
Motor carriers:
Agricultural cooperative transportation filing notices, 496, 8011, 11300, 20647, 21680
Compensated intercorporate hauling operations, 1453, 4096, 5690, 6619, 7291, 9094, 10193, 11302, 12289, 13248, 14175, 15030, 16171, 19472, 20647, 21680, 22817, 25353, 26436, 27766
Declaratory order petitions—
National Industrial Transportation League, 27766
Pittsburgh-Johnstown-Altoona Express, Inc., 1015
St. Johnsbury Trucking Co., Inc., 24765, 25658
Finance applications, 3694, 7292, 22498, 26261
Puerto Rico Freight System, Inc., et al.; joint water-motor tariffs, detention charges, 19472
Motor carriers; control, purchase, and tariff filing exemptions, etc.:
Americoach Tours, Ltd., 13955
Arrow Line, Inc., 6457, 18170
Asbury Park Transit Lines, Inc., 7112
Missouri Pacific Truck Lines, Inc., 11300
Western Oil Transportation, Inc., 3695
Rail carriers:
Cost of capital; railroad industry's annual rate proceeding, 19255
Cost recovery procedures—
Adjustment factor, 12686, 26262
Fuel cost component of all inclusive index; calculation methodology revision, 20453
Passenger train operation—
Chicago & North Western Transportation Co., 20211
Waybill data; release for use, 26262
Rail abandonments—
Rights-of-way used as trails, 8011, 22970
Rail abandonments; rights-of-way used at trails, 8011
Uniform railroad costing system for regulatory costing purposes; adoption, 4097
Waybill data; release for use, 22039, 22636
Railroad operation, acquisition, construction, etc.:
Aberdeen Carolina & Western Railway Co., 12686
Arizona Central Railroad, Inc., 18171
Arkansas Central Railway Co., Inc., 9569
A.T. Leary, Jr., Lessee, Inc., 23299
Atchison, Topeka & Santa Fe Railway Co., 18708, 26436
Austin & Northwestern Railroad Co., Inc., 22376
Brandywine Valley Railroad Co., 10056
Buckingham Branch Railroad Co., 7893
Buffalo Ridge Railroad, Inc., 8245
Burlington Northern Railroad Co., 19615
Cagy Industries, Inc., 25177
Carolina Coastal Railway, Inc., 10596
Central Railroad Co. of Indianapolis, 14876, 27767
Chattooga & Chickamauga Railway Co., 11301
Cheney Railroad Co. et al., 4918
Chesapeake Western Railway, 6776
Chicago & North Western Transportation Co., 5288, 5690, 19254
Chicago, Missouri & Western Railroad Co., 9263
Chicago West Pullman Corp. et al., 8406
Consolidated Rail Corp., 199, 24048, 25177
CSX Corp. et al., 8406
CSX Transportation, Inc., 13250
CSX Transportation, Inc., et al., 25911
Davenport, Rock Island & North Western Railway Co., 16417
Durbano, David L., et al., 18028
Emons Holdings, Inc., et al., 7292
Federal Industries Ltd., 13751
Great Walton Railroad Co., Inc., 12494
Indian Hi-Rail Corp., 20648
Indiana & Ohio Railway Co., 19615
Indiana Hi-Rail Corp., 24969, 26264
Intermountain Western Railroad Co., 16171
Intermountain Western Railroad et al., 21492
ISTRA Corp., 22636, 25760
Itel Corp. et al., 12026
James River Corp. of Virginia, Inc., et al., 20935
Kansas City Southern Railway Co., 6038, 22817, 24078
Logansport & Eel River Short-Line Co., 21294
Logansport & Eel River Short-Line Co., Inc., 5555
McHugh, Adelaide, et al., 26437
Merchants Grain & Transportation, Inc., et al., 2238
Merchants Management Corp., 26436
Missouri Pacific Railroad Co., 11301
MNVA Railroad, Inc., 8246
Morristown & Erie Railway, Inc., 25352
New York, Susquehanna & Western Railway Corp., 7293, 8407, 11452
Norfolk & Western Railway Co., 11454, 12290, 13437
North Central Oklahoma & Midlands Railway Corp., 23299
Pittston Co., 13751
Pocono Northeast Railway, Inc., 5157
Railroad Switching Service of Missouri, Inc., 26438
Red River Valley & Western Railroad Co., 13250
R.J. Corman Railroad Co./Memphis Line, 10194
Sidney & Lowe Railroad, Inc., et al., 19963
Soo Line Railroad Co., 860, 13250, 13751, 19616
Soo Line Railroad Co. et al., 13251
South Carolina Central Railroad Co., Inc., 1016, 20936
Southern Pacific Transportation Co., 22818
Southern Pacific Transportation Co. et al., 333
Southern Railway Co. et al., 12289
St. Louis Southwestern Railway Co., 22818
Tampa Bay & Western Transportation, Inc., et al., 25507
Temperance Yard Corp., 12290
Terre Haute, Brazil & Eastern Railroad Co., 13248
Thermal Belt Railway, 26264
Tyburn Railroad Co., 26438
Wisconsin & Calumet Railroad Co., Inc., 13438
Wisconsin Central Ltd., 13248, 27438
Railroad services abandonment:
Angelina & Neches River Railroad Co., 16416
Atchison, Topeka & Santa Fe Railway Co., 24969
Burlington Northern Railroad Co., 72, 671, 6342, 13249, 20212, 24275, 27074
Canadian Pacific, Ltd., 16171
Central Michigan Railway Co., 3868
Central of Georgia Railroad Co., 5157, 5287, 22637
Chicago & North Western Transportation Co., 6343, 7112, 15030, 17833, 18338, 22038
Chicago Central & Pacific Railroad Co., 14295
Cimarron River Valley Railway Co., 25507
Cincinnati, New Orleans & Texas Pacific Railway Co., 24603
CMC Real Estate Corp., 24275
CMC Real Estate Corp. et al., 6183
Consolidated Rail Corp., 15276
CSX Transportation, Inc., 199, 497, 860, 1016, 1255, 1453, 1801, 2004, 3868, 5555, 6973, 8245, 8246, 11451, 11577, 12290–12292, 12686, 13249, 19617, 19963, 20212, 21492, 23299, 24048, 25352, 26262, 26263, 26436
CSX Transportation, Inc., et al., 25911
Detroit & Mackinac Railway Co., 7610
Georgia Northern Railway Co., 20935
Indiana Harbor Belt Railroad Co., 21493
Kansas City Public Service Freight Operation, 27075
Missouri Pacific Railroad Co., 671, 7112, 14400, 18605, 24049, 25353
Monongahela Railway Co., 8013
Norfolk & Western Railway Co., 860, 6619, 10596, 18171, 21680, 23716, 26848, 27767
Northwestern Pacific Railroad Co., 24766, 26437
South Carolina Central Railroad Co., Inc., 21132
Southern Railway Co., 1802, 2004, 3153, 5690, 6776, 14296, 23299
Southern Railway-Carolina Division et al., 72
Southrail Corp., 13437
Union Pacific Railroad Co., 7113, 11301, 19963
Upper Merion & Plymouth Railroad Co., 27766

Wisconsin Central, Ltd., 9570, 11578
Railroads, and property and passenger motor carriers; annual operating revenues index, 8407

Joint Board for Enrollment of Actuaries

NOTICES
Employee Retirement Income Security Act of 1974; implementation:
Enrollment actuaries renewal, 14876
Meetings:
Actuarial Examinations Advisory Committee, 7294, 22039

Judicial Conference of the United States

NOTICES
Meetings:
Judicial Conference Advisory Committee on Bankruptcy Rules, 7113, 13752
Judicial Conference Advisory Committee on Civil Rules, 12027, 13752
Judicial Conference Advisory Committee on Criminal Rules, 13752, 13754
Judicial Conference Advisory Committee on Practice and Procedure Rules, 24766

Justice Assistance Bureau

NOTICES
Grants and cooperative agreements; availability, etc.:
Drug control and system improvement discretionary program, 672

Justice Department

See also Antitrust Division; Drug Enforcement Administration; Federal Bureau of Investigation; Foreign Claims Settlement Commission; Immigration and Naturalization Service; Justice Assistance Bureau; Justice Programs Office; Juvenile Justice and Delinquency Prevention Office; National Institute of Corrections; National Institute of Justice; Parole Commission; Prisons Bureau

RULES
Debt collection:
Tax refund offsets for collection of judgments; procedures, 9979
Drug-free workplace requirements; grants, 4947
Correction, 6363
Federal officers and employees; protective coverage under Federal criminal law, 9043
Correction, 18198
Organization, functions, and authority delegations:
Assistant Attorney General, Civil Rights Division, 816
Deputy Assistant Attorneys General, 296
Law enforcement officers; search warrant issuance, 9430, 20123
Special Independent Counsel for Members of Congress, 11523
Suspension, 15752
Privacy Act; implementation, 113
Relocation assistance and real property acquisition:
Uniform cost-effective policies and procedures, 8912

PROPOSED RULES
Administration functions, practices, and procedures:
Anti-Drug Abuse Act; implementation—Expedited forfeiture procedures for certain property, 14246
Child Protection and Obscenity Enforcement Act of 1988; implementation, 8217
Correction, 18907
Persons of Japanese ancestry; redress provision, 25291
Regulatory agenda, 16816

NOTICES
Agency information collection activities under OMB review, 199, 2005, 4341, 6620, 8836, 11578, 14296, 17833, 22376, 24049, 25912, 26438, 27218
Grants and cooperative agreements; availability, etc.:
Community Relations Service; emergency physical care to alien families, etc., 26848
Joint newspaper operating agreements:
Manteca News and Manteca Bulletin, CA, 4919, 10197, 14400
York Daily Record and York Dispatch/York Sunday News, PA, 11579, 22970
Nondiscrimination in federally-assisted programs; enforcement coordination agreements:
Education Department and Agency for International Development, 8233
Organization, functions, and authority delegations:
Undercover Operations Review Committee members, 7113
Pollution control; consent judgments:
A&F Materials Co., 22970
ADAC et al., 7488
Aerojet-General Corp. et al., 24766
Al-Cam Enterprises, Inc., et al., 26116
Allegan Metal Finishing Co., 22971
Allied-Signal, Inc., 26265
Alpha Resins Corp., 12027
Altoona City Authority, 26854
Altoona, IA, et al., 23300
American Brass, Inc., et al., 27219
American National Can Co., Inc., 1454
American Standard, Inc., et al., 24767
Antilles Electroplating, Inc., 13438
Arcadia, FL, et al., 5691
Armco Inc., 1255
Armour Fresh Meats Co. et al., 24767
Atlantic Richfield Co., 24767
Atlantic States Legal Foundation, Inc., et al., 19963
Bartlesville, OK, et al., 7295
BASF Wyandotte Corp. et al., 22637
Bayonne et al., NJ, 5691
Bedford, OH, et al., 22638
Belvidere, IL, et al., 4098
B.F. Goodrich Co. et al., 3869
Bolton, MS, 5691
Bourdeaudhui, 8606
Boyd, MD, 6621
Brodhead, KY, et al., 3695
Buffalo Board of Education et al., 13125
Carrabelle, FL, et al., 334
Centaur Petroleum Corp. et al., 2005
Chevron Chemical Co. et al., 16417
Clow Water Systems, 27219
Connecticut Housing Authority et al., 14296
Consolidated Iron & Metal Co. et al., 14297
Crown Cork & Seal Co., Inc., 5692
Deere & Co. et al., 25177
DiversiTech General, Inc., 334
En-Pro Contractors, Inc., 19255
Flexcon Co., 10435
FMC Corp., 7893
General Electric Co., 26265
Green Forest, AR, et al., 7489
Hardage, Royal N., et al., 16171
Heldt, Gary L., 14401
Hindman, KY, et al., 8606
Hugo Key & Son, Inc., 18605
Hunn et al., 25178
Inland Steel Co. et al., 6038
Iron Springs Sanitary District et al., 16172
Jacquin Florida Distilling Co., 5288
Jagiella, 3153
Jeep Eagle Corp., 21133
Landfill, Inc., et al., 16012
LaPorte, IN, et al., 12494
Lawton, OK, 18606
Lenox, Inc., 5692
Louisiana Pacific Corp., 14877
Luz Engineering Corp., 18606
Macclenny, FL, et al., 24768
Maple Shade, NJ, 10435
Martin, William K., et al., 16013
McFarland Wrecking Corp. et al., 24768
Metropolis, IL, 16418
Metropolitan Denver Sewage Disposal District No. 1 et al., 14877
Metropolitan St. Louis Sewer District et al., 3869
Midway Heights County Water District, 23300
Modern Plating Corp., 7113, 14877
Monticello, FL, 7611
Moore Development Co., Inc., 9094
Moore, Gerald L., et al., 4919
Moreau, NY, et al., 11579
Muskegon Asphalt Paving Co., 5693
New Castle County, DE, et al., 333
New York State Mental Health Office et al., 4919
Nicolet, Inc., 22638
NL Industries, Inc., 18942
North Arlington, NJ, et al., 23717
O'Hara, William J., et al., 10196
Occidental Chemical Corp., 7489
Occidental Chemical Corp. et al., 25178
Ottumwa, IA, et al., 4920, 10435
Pacific Hide & Fur Depot, Inc., et al., 25178
Pahokee, FL, 16172
Perez Interboro Asphalt Co., 11454
P.W. Stephens, Inc., 13126
Quemetco Inc. et al., 6973
Raymark Industries et al., 6038
Richmond, Fredericksburg & Potomac Railroad Co., 20213
Rochester, IN, 16418
Rutgers, State University of New Jersey, 10196
S&K Plating, Inc., 25509
SCA Services, Inc., 9570
Signode Corp., 9571
Siloam Springs, AR, et al., 2006, 11454
Solar Turbines, Inc., 24769
Spokane County, WA, et al., 1256
St. George, UT, et al., 9571
Stauffer Chemical Co. et al., 6039
Swampscott, MA, 8247
Tuscan Dairy Farms, Inc., et al., 6621
Union Research Co., Inc., 24603
Uniroyal Goodrich Tire Co. et al., 334
Unocal, 24769
USX Corp., 16173
Velsicol Chemical Corp., 22971
Virginia Electric & Power Co., 12495

VLS Insulating Co., Inc., 18606
Washington et al., 3153
Wausau Chemical Co. et al., 24769
Wheelwright, KY, et al., 3696
White Pine County, NV, et al., 14297
Privacy Act:
Systems of records, 6622–6626, 8837, 13251, 22972
Settlement agreements:
Seafab Metal Corp., 7893
Storage Technology Corp. et al., 27219

Justice Programs Office

NOTICES
Felons who attempt to purchase firearms, identification systems; report availability, 26902
Grants and cooperative agreements; availability, etc.:
Crime victims compensation program; proposed guidelines, 21499
State and local crime victim service programs; national scope training and technical assistance, 26860
Victims assistance of Federal crime in Indian country, 11304
Victims of Crime Act victim assistance program, 21493
Proposed program guidelines, 9571

Juvenile Justice and Delinquency Prevention Office

PROPOSED RULES
Competition and peer review procedures, 6098
Formula grants; revision, 14768
NOTICES
Grants and cooperative agreements; availability, etc.:
American Indian and Alaskan Native Youth; Tribal and Alaskan native justice systems, study, 22398
Juvenile detention and correctional facilities, conditions; evaluation study, 19257
Juveniles taken into custody research program, 7142
Missing Children's Assistance Act; program priorities, 10743
Program plan for 1989 FY, 20104
Meetings:
Coordinating Council, 9263, 11108, 20747
State Juvenile Justice Advisory Groups National Conference, 15276

Labor Department

See also Employment and Training Administration; Employment Standards Administration; Federal Contract Compliance Programs Office; Labor Statistics Bureau; Mine Safety and Health Administration; Occupational Safety and Health Administration; Pension and Welfare Benefits Administration; Veterans Employment and Training, Office of Assistant Secretary; Wage and Hour Division; Workers' Compensation Programs Office
RULES
Drug-free workplace requirements; grants, 4947
Correction, 6363
Freedom of Information Act; implementation:
Uniform fee schedule and administrative guidelines, 23142
Correction, 25204
Relocation assistance and real property acquisition:
Uniform cost-effective policies and procedures, 8912
PROPOSED RULES
Administrative Law Judges; administrative hearings practice and procedure, 2310
Regulatory agenda, 16836
NOTICES
Agency information collection activities under OMB review, 73, 335, 733, 3154, 4922, 6043, 6458, 7295, 7611, 10457, 12495, 12496, 12965, 14298, 15033, 18029, 19964, 21134, 21681, 22377, 23301, 24771, 25916, 27076
Child care liability insurance task force; employer based on or near site child care; information request, 20366
Consumer price index; U.S. city average, 8408
International labor affairs:
Indigenous and Tribal Populations Convention; partial revision, 9907
Meetings:
Trade Negotiations and Trade Policy Labor Advisory Committee, 2238, 7296, 12293, 16424, 21135, 27767
Workforce Quality and Labor Market Efficiency Commission, 10743, 21682
Workforce Quality and Labor Market Efficiency Commission; hearings, 11154

Labor Statistics Bureau

NOTICES
Meetings:
Business Research Advisory Council Board and Committees, 13957
Labor Research Advisory Council Committees, 17836

Land Management Bureau

RULES
Coal management:
Coal product valuation
Training seminars, 12611
Coal product valuation for royalty purposes, 1492
Geothermal resources leasing:
Geothermal operators; new lease extension opportunities, 13884
Minerals management:
Onshore oil and gas operations; Federal and Indian oil and gas leases—
Order No. 3; site security, seal requirements, etc., 8056
Order No. 4; oil measurement, 8086
Order No. 5; gas measurement, 8100
Public land orders:
Alaska, 124, 978, 979, 6232, 6919, 17707, 17708
Arizona, 10988, 17709
California, 9213, 13523, 17708
Colorado, 124, 5302, 17707, 25855, 26467, 27176
Idaho, 975, 976, 13524, 14734
Montana, 978, 13524
Nevada, 977
North Dakota, 975
Oregon, 5932, 12450, 14801, 14802
South Dakota, 17708
Utah, 402, 12450
Washington, 6919, 14801, 14802
Wyoming, 14800
Recreation management:
Public health, safety, and comfort; public lands, conduct of visitors, 21623
Right-of-way, trespass, and criminal law enforcement:
Public lands; unauthorized use, occupancy, or development for transportation, etc., 25851
PROPOSED RULES
Minerals management:
Onshore oil and gas operations; Federal and Indian oil and gas leases—
Hydrogen sulfide (order No. 6), 21075
Recreation management:
Cave resources management, 9066
Public health, safety and comfort; public lands, conduct of visitors, 1194
Special recreation permits; fee adjustment, 22786
NOTICES
Agency information collection activities under OMB review, 331, 1801, 9567, 21130, 25500, 25501, 25633, 25759, 25760
Airport leases:
Nevada, 21675
Alaska Native claims selection:
Ahtna, Inc., 22036
Eyak Corp., 5280, 10053
Klukwan, Inc., 15999
Kootznoowoo, Inc., 12957
Sealaska Corp., 12286
Tatitlek Corp., 14398, 21130
Classification of public lands:
California, 14398, 14868, 18159
Colorado, 15275
Idaho, 14168, 14688–14690, 15561, 15563, 15999–16002, 20962, 23739, 23740
Nevada, 12493, 21675
Oregon, 69
Utah, 20645, 21291
Wyoming, 19244
Closure of public lands:
Arizona, 11082, 18026, 27760
California, 2232, 7486, 9091, 16411, 16412, 19243, 21291, 24047, 24755, 27216
Colorado, 8830
Nevada, 13243
New Mexico, 15814
Oregon, 18160, 19243, 23710, 25501, 25502
Coal leases, exploration licenses, etc.:
Alabama, 5281, 25347
Colorado, 11819, 22625
Montana, 15027
Utah, 11573, 20645, 24600
West Virginia, 24600
Coal management program:
Powder River Coal Production Region decertified in Montana and Wyoming, 6339
Committees; establishment, renewal, termination, etc.:
San Pedro Riparian Advisory Committee, 2001
Conservation and recreation areas:
California Desert Conservation Area Plan, 1251
Coachella Valley Preserve Management Plan, CA, 23710
Environmental concern; designation of critical areas:
Bedrock Spring Area, CA, 26844
Christmas Canyon Area, CA, 26845

Squaw Spring Area, CA, 26845
White Mountain City Area, CA, 26845
Environmental statements; availability, etc.:
Alaska-Juneau Mine Project, AK, 11450
Alturas Resource Area, CA, 70
Arizona Mohave wilderness study areas, 12287
Barrick Goldstrike Mines Inc.; Elko and Eureka Counties, NV, 15815
Cedar City District, UT; predator control program, 24047
Coal preference right lease applications—Colorado, 5553, 6455
Conger Mountain wilderness study area, UT, 13572
Death Valley and Joshua Tree National Monuments; boundary adjustments, 22815
Electronic combat test capability facilities, UT, 19244
Elko and Eureka Counties, NV, 27430
Fifty Mile Mountain wilderness study area, UT, 19959
Fortymile River, AK, 5281
Green River-Hams Fork Coal region, CO, 20450
Hart Mining District, CA, 9091
Kanab Resource Area, UT, 15027
Lower Gila South Resource Area, AZ, 8603
Minto Flats, AK, 11297
Molycorp Guadalupe Mountain Tailings Disposal Facility, NM, 6968
Mt. Pennell wilderness study area, UT, 23548
Pony Express Resource Area, UT, 11297
Salt Lake District, UT, 27213
San Bernardino County, CA, 19244
San Pedro River Riparian Area, AZ, 26431
San Rafael Reef wilderness study area, UT, 331
South Fork Eel River Watershed, CA, 27431
Southwest Intertie 500kV electrical transmission line project, ID, et al., 9092
Tooele County, UT, 2232
Utah wilderness study areas, 3149
Wahweap and Burning Hills wilderness study areas, UT, 8001
Western Oregon competing vegetation management program, 6968
Fire Management Policy Review Team; recommendations, 25660
Geothermal resource areas:
California, 332
Nevada, 8002, 14690, 27432–27435
Land and resource management planning schedules, 7075
Land use plans:
California, 3862
Idaho, 8830
Management framework plans, etc.:
California, 3149, 22626
Idaho, 2233, 8053, 24755
Oklahoma, 16167
Utah, 12957
Meetings:
Albuquerque District Grazing Advisory Board, 9093
Arizona Strip District Advisory Council, 10595
Arizona Strip District Grazing Advisory Board, 10595
Bakersfield District Advisory Council, 27214
Battle Mountain District Advisory Council, 25502
Boise District Grazing Advisory Board, 7286, 24755
Burley District Advisory Council, 24428
Burley District Grazing Advisory Board, 11082
Butte District Advisory Council, 22626
Butte District Grazing Advisory Board, 12287
California Desert District Advisory Council, 22497
California Desert District Grazing Advisory Board, 20451
Canon City District Grazing Advisory Board, 4091
Casper District Advisory Council, 16413
Casper District Grazing Advisory Board, 16413
Cedar City District Grazing Advisory Board, 9262
Craig District Advisory Council, 3867, 9902, 22626
Craig District Grazing Advisory Board, 70, 7606
Ely District Advisory Council, 20646
Ely District Grazing Advisory Board, 20646
Eugene District Advisory Council, 23710
Fire management in parks and wilderness areas; interagency fire policy review team, 50
Grand Junction District Grazing Advisory Board, 4092
Green River-Hams Fork Regions Coal Team, 22815
Idaho Falls Destrict Advisory Board, 1251
Kingman Resource Area Grazing Advisory Board, 3542
Lakeview District Grazing Advisory Board, 18337, 24600
Lakeview District Multiple Use Advisory Council, 27761
Las Cruces District Grazing Advisory Board, 8003
Lewistown District Grazing Advisory Board, 23711
Medford District Advisory Council, 25347
Miles City District Advisory Council, 7607
Miles City District Grazing Advisory Board, 7606
Montrose District Grazing Advisory Board, 3150
National Public Lands Advisory Council, 10737
Northern Alaska Advisory Council, 18601, 27214
Phoenix District Advisory Council, 25502
Phoenix/Lower Gila Resource Areas Grazing Advisory Board, 3542
Powder River Regional Coal Team, 19959, 22626
Prineville District Grazing Advisory Board, 8830
Rawlins District Advisory Council, 14868
Richfield District Advisory Council, 25503
Richfield District Grazing Advisory Board, 9902
Rock Springs District Advisory Council, 21292
Rock Springs District Grazing Advisory Board, 16003
Roseburg District Advisory Council, 25348
Roswell District Grazing Advisory Board, 18160
Safford District Advisory Council, 24756
Safford District Grazing Advisory Board, 493, 8831
Salmon District Grazing Advisory Board, 16413
Salt Lake District Grazing Advisory Board, 14869
San Juan River Regional Coal Team, 8603
San Pedro Riparian National Conservation Area Advisory Committee, 25503
Shoshone District Advisory Council, 23712
Shoshone District Grazing Advisory Board, 8003
Susanville District Advisory Council, 1451, 6340, 8604, 13123, 24756
Susanville District Grazing Advisory Board, 3862, 12021
Ukiah District Advisory Council, 22372
Vale District Grazing Advisory Board, 18160
Vernal District Advisory Council, 24756
Winnemucca District Grazing Advisory Board, 7888
Worland District Grazing Advisory Board, 5154
Mineral interest applications:
Arizona, 6340
California, 5281, 26259
Michigan, 23288
Wyoming, 8003, 16413, 16414
Motor vehicles; off-road vehicle designations:
Alaska, 16414
California, 5281
Idaho, 16414
Oregon, 1251
Utah, 23289
Oil and gas leases:
Alabama, 25503
Alaska, 4092, 7286, 25503, 26431, 504
California, 12957, 24756
Colorado, 3862, 12287, 18161
Michigan, 19960
Montana, 13123, 20450
Nevada, 26431
New Mexico, 20451, 22627
North Dakota, 6772, 14869
South Dakota, 22627, 25504
Utah, 8604, 24601
Wyoming, 1009, 1252, 5282, 7110, 10053, 12492, 21675, 22372, 23549, 24047, 24959, 25348
Oil and gas leasing:
Rental rate reduction, 2234
Opening of public lands:
Arizona, 14169, 16194, 18161
California, 6036, 8053, 15565, 18162, 21345, 23713, 27795
Colorado, 15275
Montana, 6340, 20962
Nevada, 12021, 21675, 22816
Oregon, 22816, 24757, 26846
Utah, 19245
Wyoming, 19244
Organization, functions, and authority delegations:
Resource area managers, Albuquerque District, NM; oil and gas management, 9093
Public lands and interest in lands held in trust:
Confederated Tribes of Goshute Indians, UT, 19245, 21481, 25348
Ute Mountain Ute Indian Tribe, UT, 25633
Realty actions; sales, leases, etc.:
Alaska, 27761
Arizona, 733, 1252, 2002, 3150, 3862, 3863, 4942, 7286, 7889, 8003–8005, 10432, 11082, 11819, 15027, 16168, 21676, 26432, 27214, 27762, 27795
California, 193, 494, 3863, 5282, 5283, 7111, 7607, 9902, 10053, 11083, 12022, 12957, 13245, 13246, 15565, 18161–18163, 18197, 18198, 21345, 21676, 21677,

22816, 23289, 23713, 25633, 27215, 27216, 27795
Colorado, 70, 3151, 3864, 3865, 8005, 13245, 13573, 14294, 16004, 17830, 21677, 22627
Idaho, 1451, 5283, 10054, 11084, 12288, 16003, 18164, 20210, 23549
Louisiana, 21293
Michigan, 6456, 14690
Minnesota, 25504
Montana, 4092, 12288, 12684, 14170, 16004, 16168, 19466, 20962, 21130, 22628, 22838, 26432, 26846
Nebraska, 18164
Nevada, 1252, 3150, 3151, 4093, 5282, 7111, 8831, 11298, 11574, 13123, 14171, 14869, 15275, 16005, 20211, 20934, 23711, 23712, 24757, 25175, 26432, 27071, 27216
New Mexico, 670, 3543, 3901, 4093, 4916, 10054, 16168, 19960, 22372, 27762
Oklahoma, 3866, 7889
Oregon, 70, 3724, 3865, 19246, 24048, 24757, 26846, 27435, 27436
Utah, 1253, 12023, 13243, 13247, 14398, 14691, 21482, 22373, 23714, 24758, 24959
Washington, 6176
Wyoming, 1288, 7889, 8243, 10054, 10783, 13244, 23714, 23715, 25934, 26433
Recreation management restrictions, etc.:
Lakeview District, OR, 11574
Reports; availability etc.:
Unleased Federal coal in Campbell County, WY; lithologic logs and sound velocity measurements, 19246
Resource management plans, etc.:
Caliente Resource Area, CA, 12023
Diamond Mountain Resource Area, UT, 3866
Elko Resource Area, NV, 22497
Folsom Resource Area, CA, 22628
Grand Resource Area, UT, 12959
Judith, Valley, and Phillips Resource Areas, MT, 4917
Kansas, 25348
Klamath Falls Resource Area, OR, 19246
Lower Gila South Resource Area, AZ, 18027
Nellis Air Force Range resource plan, NV, 23548
Northeast Resource Area et al., CO, 10432
Palm Springs-South Coast Resource Area, CA, 15028
Phoenix Resource Area, AZ, 2001, 12288
Pinedale Resource Area, WY, 8006
Pony Express Resources Area, UT, 9093
Redding Resource Area, CA, 5553, 27216
Rio Puerco Resource Area, NM, 2234
Socorro Resource Area, NM, 8832
Southcentral Planning Area, AK, 8605
Spokane District, WA; fluid mineral resources program, 21678
Tulsa District, OK, 5688
White Sands Resource Area, NM, 22037
San Juan River Regional Coal Team, CO and NM; data adequacy standards availability, 25504
Survey plat filings:
Alaska, 3151, 6987, 15028
Arizona, 3864, 14171
California, 10433, 10434, 14399, 14400, 17830, 18165, 21483, 21484
Colorado, 1451, 5283, 11084, 14172, 16168, 21485, 23712, 27763
Idaho, 4094, 5284, 6341, 7286, 9903, 12958, 13954, 20451, 22628, 23712, 25175, 26434, 27217, 27436
Maine, 13748, 14172
Michigan, 7608, 8832, 12051, 14172
Minnesota, 13124
Montana, 18165
Nevada, 4094, 8833, 16005, 21485, 25175, 25909
New Mexico, 3863, 14869
North Carolina, 19960, 19961
Oregon, 6969, 14172, 18166
Washington, 6969, 14172
Wisconsin, 10055, 19247
Wyoming, 10191, 11084
Wilderness study areas; characteristics, inventories, etc.:
Mineral survey reports—
Arizona, 26259
Idaho, 4094
Nevada, 27436
New Mexico, 26259
Wyoming, 24428
Withdrawal and reservation of lands:
Alaska, 18166, 26847
Arizona, 4095, 6341, 15029, 16415, 19247
California, 5284, 13573
Colorado, 1471, 3152, 5285, 9567, 16169, 20646
Florida, 22629
Idaho, 2002, 10055, 12024, 13748, 17856
Montana, 15816, 19467, 21678, 22373
Nevada, 1452, 13124, 16005, 16006, 25176
New Mexico, 7608, 8007, 10055, 12025, 12959, 19486, 22629, 22817
Oregon, 7890, 11320, 13247, 20450, 22371
Utah, 13954, 15816
Washington, 15818, 27217
Wyoming, 11085, 16169

Law Enforcement National Advisory Commission

See National Advisory Commission on Law Enforcement

Legal Services Corporation

RULES
Aliens; legal assistance restrictions, 18109
Legal assistance eligibility; income levels, 15945
PROPOSED RULES
Grants competitive bidding, 22787
Correction, 23563
Legal assistance eligibility; income levels, 48
Redistricting activities, 10569
Use of funds from sources other than Corporation, 46
Correction, 1050
NOTICES
Grant awards:
American Corporate Counsel Institute, 1804
Fort Apache Legal Aid Society, Inc., 10198
Law School Civil Clinical Program, 20454
Meetings; Sunshine Act, 1287, 3181, 3182, 7918, 13975, 13976, 24076, 24077

Libraries and Information Science, National Commission

NOTICES
Meetings; Sunshine Act, 1842, 13453, 24620, 26139, 27460
Technology Assessment Office; Informing the Nation: Federal Information Dissemination in an Electronic Age report; hearing, 26277

Library of Congress

See also Copyright Office, Library of Congress
PROPOSED RULES
National Film Preservation Act; proposed film selection guidelines, 6553
NOTICES
Meetings:
American Folklife Center Board of Trustees, 8849
National Film Preservation Board, 3698

Lower Mississippi Delta Development Commission

NOTICES
Meetings, 13126, 20455, 25510

Management and Budget Office

See also Federal Procurement Policy Office
PROPOSED RULES
Regulatory agenda, 17396
NOTICES
Budget rescissions and deferrals, 12132, 1650, 18234
Cumulative reports, 1670, 9174, 17866, 20774, 25410
Circulars, etc.:
A-76, 10470, 12980, 14895, 15042
A-125, 15053
Drug-Free Workplace Act; governmentwide implementation, 4946
Information dissemination; policy development, 214, 12038, 25554
Information technology management center; alternatives, 20661, 27256
Privacy Act:
Computer Matching and Privacy Protection Act of 1988; interpretation, guidance development, 15852, 25818
Procurement:
Commercial activities, performance (Circular A-76), 10470, 12980
Commercial activities, performance; cost comparison studies schedules (Circular A-76), 14895
Commercial activities, performance; inventories (Circular A-76), 15042
Prompt payment (Circular A-125), 15053
Underground storage tanks; reporting under Title III, 14180

Marine Mammal Commission

NOTICES
Meetings; Sunshine Act, 4380

Maritime Administration

RULES
Documented vessels and other maritime interests; regulated transactions, 5382
Correction, 8195
Subsidized vessels and operators:
Bulk cargo vessels engaged in world-wide services; operating-differential subsidy, 5085
Liner vessels; operating-differential subsidy, 5086
Vessel financing assistance:
Obligation guarantees; technical amendments, 14812
PROPOSED RULES
Documentation, transfer, or charter of vessels:
Vessels owned by U.S. citizens; charter to noncitizens, 10168

Practice and procedure:
Merchant Marine Act; hearings procedures, 20402
Subsidized vessels and operators:
Operating-differential subsidy agreements; suspension; withdrawn, 24914

NOTICES
Alaska cleanup operations; U.S. vessels availability information request, 15297, 18625
Domestic carriage by operators of vessels built with aid of construction-differential subsidy, acceptable level, 24976
Food Security Act; eligibility of vessels to carry preference cargoes, 223, 15584
Government-owned vessel (SS LANE VICTORY) transfer to Merchant Marine Veterans of World War II, 19280
Mortgagees; applicants approved, disapproved, etc.:
Scotiabank de Puerto Rico, 23339
Mortgagees and trustees; applicants approved, disapproved, etc.:
Continental Bank, National Association, 27263
First National Bank of Maryland, 27263
Harris Trust & Savings Bank, 25802
Marine Midland Bank, NA, 12985
Mercantile Bank National Association, 27263
Mortgagees; applicants approved, disapproved, etc.:
LaSalle National Bank, 12307
Trustees; applicants approved, disapproved, etc.:
NCNB Texas National Bank, 22647
RepublicBank Houston, N.A., et al., 23727
Wells Fargo Bank, 14310
Applications, hearings, determinations, etc.:
Coastal Barge Corp., 16037
Lykes Bros. Steamship Co., Inc., 9271, 14728
Mormac Marine Transport, Inc., 10475
Ocean Carriers, Inc., 13287
Ocean Chemical Carriers, Inc., et al., 26461
Seabulk Transmarine I, Inc., et al., 7322, 17852

Martin Luther King, Jr. Federal Holiday Commission

NOTICES
Meetings, 24276

Merchant Marine and Defense, Commission on

See Commission on Merchant Marine and Defense

Merit Systems Protection Board

RULES
Freedom of Information Act; implementation, 8725
Correction, 18198
Open meetings, 20367
Practice and procedure:
National security information procedures, 21397
Personnel Management Office; reconsideration petitions, filing time limit, 2083
Personnel Management Office; rules and regulations, review procedures, 23632

PROPOSED RULES
Practice and procedure:
Appeal form (Optional Form 283); revision, 8753
Regulatory agenda, 17368

NOTICES
Amicus brief filings:
Performance improvement periods of Chapter 43 actions, 7895
Privacy Act:
Systems of records, 11824, 15038
Prohibited trade practices:
Significant OPM actions; review, 25180

Mexico and United States, International Boundary and Water Commission

See International Boundary and Water Commission, United States and Mexico

Mine Safety and Health Administration

RULES
Coal mine safety and health:
Underground coal mining—
Explosives and blasting, 888, 1360
Explosives and blasting; correction, 27641
Rubber-tired, self-propelled electric face equipment; automatic emergency parking brakes, 12406
Explosives; permissibility and suitability tests:
Explosives and sheathed explosive units; approval requirements; correction, 351, 27641
Mining products; testing, evaluation, and approval fees, 17
Correction, 6365

PROPOSED RULES
Mandatory health and safety standards:
Pattern of violations; identification criteria and procedures, 23156, 25881
Metal and nonmetal mine safety and health:
Explosives; update and clarification of standards; hearings, 10256
Practice rules; safety standards modification petitions; relief applications evaluation procedure, 19492, 27188

NOTICES
Meetings:
Conveyor belt flammability program, 1802
Petitions for mandatory safety standard modifications; summary of affirmative decisions, 13440, 27771
Safety standard petitions:
A.K.A. Coal Co., Inc., 23718
Amax Coal Co., 25640, 25641
Arch of Kentucky, Inc., 14300
Arch of West Virginia, Inc., 12298
Ashley Coal Co., 25641
B&B Coal Co., 3164
Bare Mining, Inc., 12298
BethEnergy Mines, Inc., 7301
Birchfield Mining, Inc., 23719
Bitter Creek Resources, Inc., 7299, 19477
Blue Diamond Mining, Inc., 23719
C&M Sand and Gravel, 872
Castle Gate Coal Co., 12298
Centralia Mines, Inc., 3164
Cominco Alaska Inc., 7300
Consol Pennsylvania Coal Co., 16433, 24970
Consolidation Coal Co., 212, 870, 871, 1803, 7301, 12299, 13444, 17844, 18044, 18708, 23720, 24970–24972
Cyprus Shoshone Coal Corp., 7302
Dominion Coal Corp., 871, 27776
Double D. Coal Co., 16433
Drummond Co., Inc., 27078
East Franklin Coal Co., 27776
Eastern Associated Coal Corp., 20654, 20655
Eastside Coal Co., Inc., 17844, 18610
Eddy Potash, Inc., 18610
Elijah Coal Co., 23303
G.B. Mining Co., 16433
Georgia Kaolin Co., Inc., 13578
Gold Bond Building Products, 18709
Golden Oak Mining Co., 7302, 21136, 23304
Gorenty Tunneling Co., 12299, 12510
Green River Coal Co., Inc., 18610
Helvetia Coal Co., 6778
H.L.&W. Coal Co., 25641
Horizon Mining Co., Inc., 212
Inferno Coals, Inc., 27777
Iron Head Mining, Inc., 23720
Island Creek Coal Co., 212, 871, 7302, 17844
J&B Coal Co., Inc., 25642
Jim Walter Resources, Inc., 3166
Kelly Energy Co., Inc., 18611
Kerr-McGee Coal Corp., 6459
Kilowatt Coal Co., Inc., 18341
KTK Mining & Construction Co., Inc., 7300
L&W Coal Co., Inc., 1803, 3164
Leeco, Inc., 18611, 18709
Manalapan Mining Co., Inc., 6460, 6779
Mathies Coal Co., 18611
McElroy Coal Co., 24276, 27079
Mineraltec Corp., 12299, 12510
Minton Hickory Coal Co., 27777
Mississippi Chemical Corp., 23721
Navasota Mining Co., 16434
New Era Coal Co., Inc., 3165
Ohio Valley Coal Co., 23304
Peabody Coal Co., 12300, 18611, 27079
Pittsburg & Midway Coal Mining Co., 27080
Pontiki Coal Corp., 8247
Powderhorn Coal Co., 22640
Preece Processing, Inc., 25918
Pyro Mining Co., 12300
Quarto Mining Co., 1804, 24972
R&B Mining, 17845
Rhen Coal Co., 3165
River Bend Mining, Inc., 12301
River Processing, Inc., 23304
Roblee Coal Co., 25642
Sahara Coal Co., Inc., 872
SBM Coal Co., 10467
Scarab Energy Corp., 5696
Sea "B" Mining Co., 12301
Sextet Mining Co., Inc., 22640
Shenandoah Coal Co., Inc., 12301
Spartan Sewell, Inc., 7300
Sunnyside Reclamation & Salvage, Inc., 20655
Sunshine Mining Co., 16434
Tara K Coal, Inc., 12302
Tippy Coal Co., 20656
Traveller Coal Co., Inc., 19477
Tri-Star Mining Co., Inc., 18341
TwentyMile Coal Co., 7303
Utah Power & Light Co., 6460, 7300, 18612
Westerman Coal Co., Inc., 16434
Whitley Gap Mining, Inc., 10468
Wyoming Fuel Co., 7615

Mine Safety and Health Federal Review Commission

See Federal Mine Safety and Health Review Commission

Minerals Management Service

RULES

Outer Continental Shelf; minerals and rights-of-way management:
Leasing minerals other than oil, gas, and sulphur, 2042
Outer Continental Shelf operations:
Postlease discovery, delineation, development, and production of minerals other than oil, gas, and sulphur, 2058
Royalty management:
Coal product valuation, 1492, 16105
Training seminars, 12611

PROPOSED RULES

Outer Continental Shelf; oil, gas, and sulphur operations:
California, facilities emission control requirements, 1846, 20607
Correction, 6302
Proprietary geological and geophysical data and information availability to public, 11965
Royalty management:
Gas product valuation, 1398
Extraordinary cost allowances, etc., 3623
Geothermal product valuation
Extraordinary cost allowances, etc., 3623
Geothermal resources; valuation, etc., 354, 9066
Oil and gas royalties, rentals, bonuses, and other monies; late payments and underpayments, interest rate, 14364
Oil product valuation
Extraordinary cost allowances, etc., 3623

NOTICES

Agency information collection activities under OMB review, 332, 670, 12685, 16007, 18027, 18028, 22630, 24271, 25758
Committees; establishment, renewal, termination, etc.:
Outer Continental Shelf Advisory Board, 4341
Pacific Northwest Outer Continental Shelf Task Force, 4917
Environmental statements; availability, etc.:
Alaska OCS-
Minerals exploration proposals, 3152, 14174
Central California OCS—
Lease sale, 91
Chukchi Sea OCS—
Lease sale, 1634
Gulf of Mexico OCS—
Lease sale; call for information and nominations, 10738, 18828
Oil and gas operations, 22630
Meetings:
National Outer Continental Shelf Advisory Board, 19961
Outer Continental Shelf Advisory Board Policy Committee, 194, 9568, 13125, 11086
Outer Continental Shelf Advisory Board Scientific Committee, 22374
Outer Continental Shelf oil and gas operations; seminar on technology assessment and research program, 11298
Pacific Northwest Outer Continental Shelf (OCS) Task Force, 10434, 27217
Pacific OCS Region information transfer meeting; offshore oil and gas, risks and benefits, 19467
Royalty Management Advisory Committee, 16415
Organization, functions, and authority delegations:
Central and field organization, 13125
Outer Continental Shelf; development operations coordination:
ARCO Oil & Gas Co., 1254, 26434
Ashland Exploration, Inc., 21293
Century Offshore Management Corp., 14174, 19468
Chevron U.S.A. Inc., 13573, 16169
Cliffs Oil & Gas Co., 2003
CNG Producing Co., 15029
Conoco Inc., 13573
Conquest Exploration Co., 20451
Corpus Christi Oil & Gas Co., 9568
Elf Aquitaine Petroleum, 6341
Falcon Offshore Operating Co., 24429
Forest Oil Corp., 19468, 21486
Hall-Houston Oil Co., 6342, 8833, 26260
Kerr-McGee Corp., 1254
Marathon Oil Co., 23290
Mark Producing, 5286
McMoRan Oil & Gas Co., 8833
Mobil Exploration & Producing U.S. Inc., 24602
ODECO Oil & Gas Co., 14870, 21486, 26435
Petrobras America Inc., 22632
Samedan Oil Corp., 7609, 13248
Sandefer Offshore Operating Co., 21487
Shell Offshore Inc., 332
Stone Petroleum Corp., 18166
Texaco Producing Inc., 10434, 13574
Walter Oil & Gas Corp., 5286, 18028
Outer Continental Shelf; oil, gas, and sulphur operations:
Control technology lists, 1870
Washington/Oregon planning area; oil and gas development, hydrocarbon exploration, 20935
Outer Continental Shelf operations:
Central California; lease sale; call for information and nominations, 91
Central Gulf of Mexico—
Lease sale, 3373
Leasing systems, 3372
Chukchi Sea—
Lease sale; call for information and nominations, 1634
Gulf of Mexico—
Lease sales; call for information and nominations
Norton Basin—
Lease sale, 1628
Notices to lessees and operators; listing by OCS region, 27071
Official protraction diagrams; availability, 8834, 21293, 25910
Oil and gas lease sales; restricted joint bidders list, 15029
Shumagin Basin—
Lease sale, 25218
Western Gulf of Mexico—
Lease sale, 8404
Royalty management:
Onshore oil and gas production accounting; responsibility transfer; lease operators, reporting instructions, 10739

Mines Bureau

NOTICES

Agency information collection activities under OMB review, 8007, 8008, 12289, 26435
Meetings:
Mining and Mineral Resources Research Advisory Committee, 20451

Minority Business Development Agency

NOTICES

Business development center program applications:
Arizona, 5995
California, 5995, 5996
Connecticut, 11260, 14374
Florida, 6739, 6740, 21460
Indiana, 169
Massachusetts, 14829
Minnesota, 170
New Mexico, 4879
New York, 11261, 18000
North Dakota, 4881
Oklahoma, 4877
Pennsylvania, 1756
Puerto Rico, 11261
Virginia, 1756
Washington, 5997
Wisconsin, 170

Mississippi River Commission

NOTICES

Meetings; Sunshine Act, 11864

Monitored Retrievable Storage Review Commission

NOTICES

Meetings, 4349, 8414, 18364

National Advisory Commission on Law Enforcement

NOTICES

Meetings, 6974, 13258

National Aeronautics and Space Administration

RULES

Acquisition regulations:
Domestic preference, 18112
Correction, 19576
Miscellaneous amendments, 10796
Service Contract Act; withdrawn, 21222
Service contracts; pension portability, 5625
Space station; cross waiver of liability clause in contracts, 7037
Competitive negotiated procurements; unsuccessful companies debriefing, 14955
Conflict of interests, 4002
Drug-free workplace requirements; grants, 4947
Correction, 6363
Federal Acquisition Regulation (FAR):
Drug-Free Workplace Act; implementation, 4967
Correction, 6930
Miscellaneous amendments, 25060
Pay-as-you-go pension costs, severance pay, etc., 13022
Correction, 18507
Procurement integrity, 20488, 22282
Correction, 21066
Products and services from Toshiba/Kongsberg, sanctions; debarment and suspension; and Service Contract Act, labor standards, 19812
Correction, 21067
Prompt pay and architect-engineer definition, 13332

Correction, 16194, 19632
Small business competitiveness demonstration program, etc., 5052
Freedom of Information Act; implementation, 13518
Grant and cooperative agreement handbook, 9426
National security information program:
Committee organizational title changes, etc., 6880
Persons and personal effects on agency property; inspection, 2099
National space grant college and fellowship program, 19880
Program Fraud Civil Remedies Act; implementation, 599
Relocation assistance and real property acquisition:
Uniform cost-effective policies and procedures, 8912
Tracking and data relay satellite system; use and reimbursement policy; service rates, 10627

PROPOSED RULES
Federal Acquisition Regulation (FAR):
Acquisition planning and solicitation provisions and contract clauses; technical corrections, 25214
Additional awards, 17894
Advance payments; alternate provision, 12126
Architect-engineering contracts; performance evaluations, 15132
Asset revaluation, 18634
Buy American Act; list of exempt items, 6251
Commercial bills of lading under cost-reimbursement contract audit by GSA; correction, 18558
Competitive thresholds, 27310
Computer generation of forms by public, 26303
Cost accounting standards cost impact proposals, 25686
Facilities acquisition; profits or fees, 12128
Federally funded research and development centers, 9720
Hazardous materials, 8492
Household goods claims, 23861
Indirect cost rate proposals, 10133
Inspection for commercial off-the-shelf supplies (quality assurance), 16094
Multiple awards evaluation, 7515
Price reasonableness threshold, 19339
Procurement integrity, 12556
Correction, 13391
Progress payments clause; title to property, 18631
Quick-closeout procedures, 25211
Regulatory agenda, 17466
Reimbursement, interest charges, and penalties for overpayment, 25206
Unbalanced offers, first article test, 4230
Value engineering program; contracts for architect-engineering services, 12122
National space grant college and fellowship program; policies, responsibilities, and procedures, 10357
Nondiscrimination on basis of handicap in federally-conducted programs and activities, 9966
Regulatory agenda, 17372

NOTICES
Agency information collection activities under OMB review, 5696, 14711, 19969
Environmental statements; availability, etc.:
Advanced solid rocket motor, 21294
Galileo Mission (Tier 2), 1257
Space Shuttle Advanced Solid Rocket Motor (ASRM) program, 11089
Federal Acquisition Regulation (FAR):
Agency information collection activities under OMB review, 3102, 3103, 5646, 7463, 9078, 9545, 10402, 18566, 21647, 26237, 26238, 27046, 27204, 27420
Inventions, Government-owned; availability for licensing, 12974, 20215, 24053
Meetings:
Advisory Council, 7896, 16436, 18614
Aeronautics Advisory Committee, 6628, 26862
Aerospace Medicine Advisory Committee, 5289, 10756, 20215
Aerospace Safety Advisory Panel, 8610, 11462
Commercial Programs Advisory Committee, 2007, 12694, 13958
Space Science and Applications Advisory Committee, 873, 1257, 7896, 8247, 8849, 16025, 22040, 22640, 23305
Space Station Advisory Committee, 12694
Space Station Science and Applications Advisory Committee, 14177
Space Systems and Technology Advisory Committee, 212, 7305, 9264, 11587, 19477, 26277, 26863
Wage Committee, 18173, 20215
Organization, functions, and authority delegations:
Management, Associate Administration; Federal Information Processing Standards; waiver authority, 5697
Patent licenses, exclusive:
Diablo Research Corp., 23721
Ethyl Corp., 21140
Macrodyne Inc., 15820
Tracking and data relay satellite C-band capacity; availability for international telecommunications purposes, 8248

National Agricultural Statistics Service

NOTICES
Federal crop insurance use survey, 15477
Lard production program changes, 11426

National Archives and Records Administration

See also Federal Register Office

RULES
Drug-free workplace requirements; grants, 4947
Correction, 6363
Records management:
Records transfer, 2111, 3778

PROPOSED RULES
Regulatory agenda, 17380

NOTICES
Agency information collection activities under OMB review, 5561
Agency records schedules; availability, 3544, 6046, 7305, 9263, 12028, 13126, 16435, 19261, 22384, 24053, 25760, 27438
Environmental statements; availability, etc.:
Archives II, College Park, MD, 14176
Imperial Russian consulates; records in U.S. and Canada; reproduction and retention in microfilm format, 19969
Meetings:
Preservation Advisory Committee, 6974, 20938
Presidential Libraries Advisory Committee, 11090
Nixon administration Presidential historical materials; preservation, protection, and access procedures; opening of files, 24054
Privacy Act:
Systems of records, 19970, 24055

National Capital Planning Commission

PROPOSED RULES
Regulatory agenda, 17386

NOTICES
Antennas on Federal property in National Capital Region; installation guidelines and submission requirements, 6461, 20456

National Commission for Employment Policy

NOTICES
Hearings, 24276, 24277
Meetings, 14892, 18173, 24277, 26454

National Commission on Children

NOTICES
Meetings, 3874, 24606

National Commission on Libraries and Information Science

See Libraries and Information Science, National Commission

National Commission to Prevent Infant Mortality

NOTICES
Meetings, 13445

National Communications System

NOTICES
Federal telecommunications standards:
Government land mobile radio (LMR) trunked radio systems, 10597
Narrowband digital land mobile radio, 2245
Telecommunications—
Detail specification for 62.5-mm core diameter/125-mm cladding class Ia multimode, graded-index optical waveguide fibers, 11587
HF radio automatic link establishment, 1461
Meetings:
National Security Telecommunications Advisory Committee, 11587, 18174

National Council on the Handicapped

NOTICES
Meetings; Sunshine Act, 4107, 20234

National Credit Union Administration

RULES
Credit unions:
Agency action requests, 18473
Fixed assets ownership, 18466
Freedom of Information and Privacy Acts, and subpoenas and conflict of interests, 18473

Loans and lines of credit to members; interest rate increases, risk of loss reduction, 18471
Nonmember and public unit accounts, 8280
Surety bond and insurance coverage, 18468
Treasury tax and loan accounts; Federal credit unions acting as depositories and financial agents of Government, 18470

PROPOSED RULES

Credit unions:
Charter-related activities, 12221, 21223
Federally-insured credit unions, mergers; voluntary termination or conversion of insured status; membership approval ballots, 21968
Correction, 25547
Mobile home, secondary mortgage, and home improvement loans; 20-year maturities, 21967
Nondiscrimination requirements, 21963
Reserves, insurance requirements; full and fair disclosure; loans and risk assets, definition, 21961
Regulatory agenda, 17588

NOTICES

Agency information collection activities under OMB review, 4351, 7114, 22041, 24606, 25181
Meetings; Sunshine Act, 511, 1049, 3182, 5575, 10213, 11319, 14188, 15071, 19484, 21524, 24787

National Economic Commission

NOTICES

Meetings, 502, 1461, 5561, 7114

National Foundation on the Arts and the Humanities

RULES

Museum Services Institute:
Drug-free workplace requirements; grants, 4947
Correction, 6363
National Endowment for the Arts:
Drug-free workplace requirements; grants, 4947
Correction, 6363
National Endowment for the Humanities:
Drug-free workplace requirements; grants, 4947
Correction, 6363

PROPOSED RULES

National Endowment for the Arts:
Nondiscrimination on basis of handicap in federally-conducted programs and activities, 9966
National Endowment for the Humanities:
Nondiscrimination on basis of handicap in federally-conducted programs and activities, 9966
Regulatory agenda (National Endowment for the Arts), 17388
Regulatory agenda (National Endowment for the Humanities), 17390

NOTICES

Agency information collection activities under OMB review, 2007, 3698, 5289, 5561, 8610, 9265, 10060, 10468, 12694, 13958, 14711, 14892, 18364, 19617, 20216, 21685, 22641, 25510, 25511, 26278
Committees; establishment, renewal, termination, etc.:
Arts Education Advisory Board, 19987
Arts in Education Advisory Panel, 5698
Dance Advisory Panel, 5698
Design Arts Advisory Panel, 5698
Expansion Arts Advisory Panel, 5698
Folk Arts Advisory Panel, 5697
Inter-Arts Advisory Panel, 5699
Literature Advisory Panel, 5699
Media Arts Advisory Panel, 5699
Museum Advisory Panel, 5699
Music Advisory Panel, 5699
Opera-Musical Theater Advisory Panel, 5697
Public Partnership Office Advisory Panel, 5702
Theater Advisory Panel, 5702
Visual Arts Advisory Panel, 5700
Grants and cooperative agreements; availability, etc.:
Multidisciplinary arts curriculum development and piloting by schools or school districts, 18053
Museum services—
Professional services program, 5290
Meetings:
Ad Hoc Advancement Review Committee, 336
Ad Hoc Challenge II Review Committee, 336
Ad Hoc Research Advisory Group, 8414
Arts and Artifacts Indemnity Panel, 13591
Arts Education Advisory Board, 19988
Arts in Education Advisory Panel, 18942, 22504
Arts National Council, 2007, 2008, 16026, 17845
Arts National Council Ad Hoc Challenge III Committee, 25919
Dance Advisory Panel, 3874, 8027, 20938, 26278
Design Arts Advisory Panel, 3874, 16027, 17846
Expansion Arts Advisory Panel, 7306, 8415, 12510, 12511, 19988
Folk Arts Advisory Panel, 19989
Humanities National Council, 1258, 13959
Humanities Panel, 873, 5158, 6343, 7491, 11462, 14711, 14712, 16026, 19478, 21140, 21509, 25647, 27080
Inter-Arts Advisory Panel, 5700, 7306, 16027, 18943, 19989, 22505, 24606, 26278
International Exhibition Federal Advisory Committee, 12511, 21294
Literature Advisory Panel, 5158, 8027, 22982
Media Arts Advisory Panel, 336, 5700, 8028, 8415, 22982, 23721
Museum Advisory Panel, 2008, 10598, 18943
Music Advisory Panel, 3875, 5700, 5701, 10757, 11828, 11829, 15038, 17846, 24277, 26279
Opera-Musical Theater Advisory Panel, 21509
President's Committee on Arts and Humanities, 23721
Public Partnership Office Advisory Panel, 19989, 22982
Reauthorization, 14892, 16026, 16027
Theater Advisory Panel, 5701, 19989, 20458, 23550, 24278
Visual Arts Advisory Panel, 3875, 5159, 7307, 11829, 15038, 22505, 24278
Meetings; Sunshine Act, 13454, 27792
Privacy Act:
Systems of records, 11308

National Highway Traffic Safety Administration

RULES

Fuel economy standards:
Passenger automobiles; petition denied, 22899
Motor vehicle safety standards:
Air brake systems—
Parking brake requirements, 25460
Test rig modifications; pneumatic timing, etc., 18890
Anthropomorphic test dummies; CFR correction, 24557
Hydraulic brake systems—
Indicator lamps, 22904
Lamps, reflective devices, and associated equipment—
Replaceable bulb headlamps, 21624, 27362
Sealed beam headlamps, external dimensions, etc., 20066
Matter incorporated by reference; list—
Illuminating Engineering Society of North America, 20082
Occupant crash protection—
Hybrid III test dummy positioning issues, 23986
Rear seat lap/shoulder belts, 25275
Steering control rearward displacement, 24344
Motor vehicle theft prevention standard:
High theft lines; listing, 13067
Odometer disclosure requirements, 980, 981, 982, 7772, 8747–8750, 9809, 9816, 11729–11733, 15197–15205, 17950–17956, 18507–18516
Organization, functions, and authority delegations:
Enforcement, Associate Administrator, 14814
Speed limit enforcement certification, 25565

PROPOSED RULES

Anthropomorphic test dummies:
Six-year-old child; design and performance specifications, 13901
Consumer information:
Uniform tire quality grading standards, 2167
Drunk driving prevention programs; incentive grant criteria, 26783
Engineering and traffic operations:
Handicapped parking, uniform system; regulatory negotiation advisory committee, 24908
Fuel economy standards:
Light trucks, 436
Passenger automobiles; 1990 model year, 21985
Motor vehicle safety standards:
Air brake systems—
Towing vehicles and trailers; pneumatic timing requirements, 18912
Bus fuel system integrity, 13082
Fuel system integrity; fuel spillage limits, 9855
Lamps, reflective devices, and associated equipment—
Replaceable bulb headlamps, 27399
Replaceable light source dimensional information, 20084, 21727
Nonconforming vehicles—

Importation eligibility determinations, 17786
Importation fees schedule, 17792
Registered importers, 17780
Occupant crash protection—
Seats; separately adjustable in vertical direction test condition; petition denied, 15782
Parts and accessories necessary for safe operation; 102-inch wide trailers, minimum axle width; withdrawn, 27397
Rearview mirrors; petition denied, 11251
School bus passenger seating and crash protection; safety belts, 11765
Tire selection and rims for vehicles other than passenger cars and motorcycles; safety literature and warning labels; petition denied, 21263
Tires; selection and rims and new non-pneumatic, 14109
Vehicles and equipment importation, 17772
Motor vehicle theft prevention standards:
Insurer reporting requirements, 22921
Motor vehicle rental and leasing companies; reporting requirements, 5519
Odometer disclosure requirements, 2171, 9858

NOTICES

Alternative Motor Fuels Act of 1988; dual fuel passenger automobiles, minimum driving range determination, 25539
Grants and cooperative agreements; availability, etc.:
Biomechanical response of human surrogates to impact; research studies, 7500
Community traffic safety program activities coordination, 24071
Injuries sustained in motor vehicle crashes, functional impairment; estimates development research, 14903, 22647
National occupant protection programs, 8046
Highway safety program; breath alcohol testing devices:
Evidential devices; model specifications and conforming products list, 8429
Highway traffic safety; radar detectors impact report availability, 16181
Meetings:
International Harmonization of Safety Standards, 13971
Motor Vehicle Safety Research Advisory Committee, 1840, 7323, 9271, 14905, 24618
Rulemaking, research, and enforcement programs, 8430, 24977
Motor vehicle defect proceedings; petitions, etc.:
Center for Auto Safety, 27263
White, Frederick Lawrence, Jr., et al., 4377
Motor vehicle safety standards; exemption petitions, etc.:
Conceptor Industries, Inc., 7910
Cooper Tire & Rubber Co., 3177, 16438-O
Firestone Tire & Rubber Co., 14186
Fleetwood Enterprises, Inc., 14905, 18073
General Motors Corp., 3897
Panther Motor Car Co., Ltd., 3898, 12731
Volvo Cars of North America, 23009
Motor vehicle safety standards; petitions, etc.:
Volvo Cars of North America, 24784
Motor vehicle theft prevention standard; exemption petitions, etc.:
Automobile Importers Compliance Association, 18973
BMW of North America, Inc., 13969
Porsche Cars North America, Inc., 23727
Motor vehicles; State periodic inspection programs; effectiveness evaluation; interim final report availability, 20000

National Institute for Occupational Safety and Health

See Centers for Disease Control

National Institute of Corrections

NOTICES

Grants and cooperative agreements; availability, etc.:
New institutions program planning; evaluation study, 18708
Small jail information resource catalog; development, 21133
Meetings:
Advisory Board, 5694, 21508

National Institute of Justice

NOTICES

Grants and cooperative agreements; availability, etc.:
Drug market analysis research program (centralized drug information system for police), 23301

National Institute of Standards and Technology

NOTICES

Grants and cooperative agreements; availability, etc.:
Ceramic matrix composites research program, 13727
Fire research program, 23243
Optical fiber sensors research program, 13728
Information processing standards, Federal:
COBOL, 351
Database language SQL, 8225
Document Application Profile (DAP) for Office Document Architecture (ODA) and Interchange Format Standard; standards publication, 4054
Information Resource Dictionary System (IRDS) standard, 13729
NIST POSIX Conformance Test Suite (NIST-PCTS); Beta test sites applications, 7820, 10616
POSIX; portable operating system interface for computer environments, 14829
POSIX Shell and Tools; utility interface for computer operating system environments, 24375
Programming language processors; validation requirements, 4055
User interface component of applications portability profile, 24372
Integrated Services Digital Network (ISDN) users and implementors workshop, 20414
Laboratory Accreditation Program, National Voluntary:
Directory of accredited laboratories; supplement, 18000, 25889
Meetings:
Advanced Technology Visiting Committee, 1757, 15537, 24249
Computer System Security and Privacy Advisory Board, 7082, 21647
Malcolm Baldrige National Quality Awards Panel of Judges, 24250
OSI Implementors workshop, 6314
National Fire Codes:
Fire safety standards, 4055
Technical committee reports, 4057
Organization, functions, and authority delegations:
Information processing standards, Federal; waivers, processing procedures, 4322
Meetings:
Malcolm Baldrige National Quality Award's Panel of Judges, 4322

National Institutes of Health

NOTICES

Committees; establishment, renewal, termination, etc.:
Arteriosclerosis, Hypertension, and Lipid Metabolism Advisory Committee, et al., 25174
Dental Research Programs Advisory Committee, 8398
Research Grants Division Advisory Committee, 11446
Meetings:
Acquired Immunodeficiency Syndrome Program Advisory Committee, 17827
Advisory Committee to Director, 18023
Animal Resources Review Committee, 8398, 20926
Bibliometric databases and analyses; format and uses in assessing scientific productivity; ad hoc panel, 22368
Biomedical research modeling; current and potential approaches, assessment; conference, 12485
Biomedical Research Technology Review Committee, 13240
Cancer therapies, oral complications; consensus development conference, 10730
Extramural researchers' financial conflicts of interest, 17828
Fogarty International Center Advisory Board, 18023
General Clinical Research Centers Committee, 3535, 22369
General Research Support Review Committee, 8398, 24426, 26843
Human Genome Program Advisory Committee, 13954
Minorities in biomedical research support programs, 3146, 11818
National Cancer Institute, 487, 3857, 5152, 5681, 6451, 7282, 7885, 8399, 10591, 11294, 11447, 11817, 12684, 13240, 13241, 18024, 19461, 20928, 20929, 22021, 22369, 24045, 25347, 25630, 26112
National Center for Nursing Research, 3858, 5152, 24045, 24046
National Eye Institute, 1004, 8398, 22369, 22370, 27758
National Heart, Lung, and Blood Institute, 487, 488, 667, 2231, 3858, 3859, 7109, 7885, 7886, 10591, 13240, 17828, 18024, 18025, 20930, 20931, 21291, 22371, 24046
National Insitute of Dental Research, 20929
National Institute of Allergy and Infectious Diseases, 1004, 3536, 7886, 10591, 20926, 20927
National Institute of Arthritis and Musculoskeletal and Skin Diseases, 1005, 7886, 11571, 13241, 22368
National Institute of Child Health and Human Development, 1005, 7282, 13242, 19461
National Institute of Dental Research, 488, 6452, 10730, 11447, 11818, 12531, 19462

National Institute of Diabetes and Digestive and Kidney Diseases, 2231, 3859, 3860, 7109, 10051, 12684, 18025, 19462, 20930, 22625, 25174, 25347
National Institute of Environmental Health Sciences, 489, 8399, 11818, 19462, 26258, 26843
National Institute of General Medical Sciences, 7606, 22370
National Institute of General Medical Sciences Council, 489, 13242
National Institute of Neurological and Communicative Disorders and Stroke, 512
National Institute of Neurological Disorders and Stroke, 18026, 19464, 21726
National Institute on Aging, 488, 3859, 13240, 13241, 18025
National Institute on Deafness and Other Communication Disorders, 20929, 24046
National Library of Medicine, 489, 490, 3860, 7110, 10592, 19463, 24046
NIH/ADAMHA-Industry Collaboration Forum, 24046
Peer Review Ad Hoc Panel, 1796
President's Cancer Panel, 13954
Recombinant DNA Advisory Committee, 10956, 18026, 22371, 26660
Research Grants Division study sections, 3537, 7885, 20931
Research Resources National Advisory Council, 1004, 13243
Sunlight, ultraviolet radiation, and skin; consensus development conference, 12485
Therapeutic endoscopy and bleeding ulcers consensus development conference, 5550
Recombinant DNA molecules research:
Actions under guidelines, 10508
Human somatic-cell gene therapy protocols; design and submission considerations, 10956
Points to consider in design and submission of protocols for transfer of, 26660

National Labor Relations Board

RULES

Health care industry; collective bargaining units, 16336
Correction, 27271

NOTICES

Meetings; Sunshine Act, 1287, 4939, 6058, 9964, 12738, 22395, 23341, 25202

National Mediation Board

NOTICES

Meetings; Sunshine Act, 1470, 6802, 9120, 11864, 19282, 23017
Senior Executive Service:
Performance Review Board; membership, 6183

National Oceanic and Atmospheric Administration

RULES

Administrative practice and procedure:
Style guide; council operations and administration guidelines, 1700
Antarctic Marine Living Resources Convention Act; implementation, 6407
Conservation and management measures, 4797
Deep seabed mining:
Hard mineral resources and exploration regulations; commercial recovery, 514
Endangered and threatened species:
Chinese river dolphin, 22906
Fishery conservation and management:
Atlantic billfishes, 821, 14239
Atlantic mackerel, squid, and butterfish, 2134, 7777, 10549, 18114
Atlantic sea scallop, 16123
Atlantic surf clam and ocean quahog, 6415, 8751
Bering Sea and Aleutian Islands groundfish, 416, 986, 3039, 3605, 3609, 6134, 6934, 7933, 9216, 11376, 12989, 13191, 18519, 25279, 27384
Foreign fishing—
Fee schedule, 6932
Minimum health and safety standards, 16369
Gulf of Alaska groundfish, 986, 6524, 12204, 12638, 13191, 15411, 16126, 18519, 18526, 19375, 23662, 24712, 25464, 25717, 26380, 27384
Gulf of Mexico and South Atlantic coastal migratory pelagic resources, 153, 306, 1471, 13689, 14360
Gulf of Mexico shrimp, 16123
Northeast multispecies, 4798, 10010
Ocean salmon off coasts of Washington, Oregon, and California, 19185, 19798, 19904, 20603, 24175, 24288, 24906, 25462, 25586, 25876
Pacific Coast groundfish, 32, 299, 2039, 18658, 18903, 20603
Puerto Rico and U.S. Virgin Islands spiny lobster
Reporting and recordkeeping requirements, 23663
South Atlantic snapper-grouper, 1720, 5938, 8342
Western Pacific bottomfish, 6531
Fishery product inspection and certification; fees and charges, 10547
Marine mammals:
Commercial fishing operations—
Female observers on tuna boats with all-male crews, 17738
Incidental taking; interim exemptions, 21910
Sea turtle conservation; shrimp trawling requirements, 7773
Tuna (yellowfin) caught with purse seines in eastern tropical Pacific Ocean; importation, 411, 7933, 9438, 13889, 18519
Information collection requirements; OMB control numbers, 22758
Marine sanctuaries:
Cordell Bank National Marine Sanctuary, CA, 22417
Pacific Halibut Commission, International:
Pacific halibut fisheries, 8542, 19895
Pacific Salmon Commission:
Fraser River sockeye and pink salmon, 10989
Tuna, Atlantic fisheries, 7430
Tuna, South Pacific fisheries, 4031

PROPOSED RULES

Fishery conservation and management:
Atlantic sea scallop, 15958, 21640, 27656
Bering Sea and Aleutian Islands groundfish, 7814, 14256, 15302, 19199, 21343
Bering Sea and Aleutian Islands king and tanner crab, 9072
Foreign fishing—
Northwest Atlantic hake, 13704, 18683
Gulf of Alaska groundfish, 6734, 7814
Gulf of Mexico and South Atlantic coastal migratory pelagic resources, 11252, 14256, 23238, 24920, 25593
Gulf of Mexico shrimp, 2175
Ocean salmon off coasts of Washington, Oregon, and California, 49, 2177, 11976
Fishery conservation and management plans; guidelines; correction, 512
Fishery products, etc.:
Fish fillets; grade standards, 23235
Flower Garden Banks National Marine Sanctuary; designation, 7953
Hearings, 12924
Marine mammals:
Commercial fishing operations—
Incidental taking; fisheries associated with exemption procedures, list, 4154
North Pacific fur seals—
Subsistence taking, 23233
Taking incidental to commercial fishing operations, 25832
Marine sanctuaries:
Cordell Bank National Marine Sanctuary, CA, 22449
Pacific Halibut Commission, International:
Pacific halibut fisheries, 834
Private remote sensing space systems, licensing, 1945
Tuna, Atlantic bluefin fisheries, 25598

NOTICES

Coastal zone management programs and estuarine sanctuaries:
Boundary adjustments—
North Carolina, 15787
Consistency appeals—
Amoco Production Co., 19212
Asociacion de los Indios, 5117
Asociacion de los Indios, 19212
Auld Brass Hunting Club, 15963
Bank of Ponce, 1405
Cone, W. Harry, Jr., 13408
Copenhagen, Paul, 11028
Galgano, Michael, 24576
Genstar Stone Products Co., 20912
Guerrero-Calderon, 24250
Gulf Oil Division, Cumberland Farms, Inc., 24376
Korea Drilling Co., Ltd., et al., 10572
Mobil Exploration & Producing U.S. Inc., 12942
New York Mental Health Office, 5118
Pappas, Claire, 10573, 25317
Shapiro, Jeffrey, 11558
Telecinco, Inc., 12670
Texaco, Inc., 24577
Thompson, Cynthia B., 11029
Unocal Corp., 12942
White, Claude A., 19213
Intent to evaluate performance, 20175
State programs—
Alaska, 15242
Evaluation findings availability, 20175
Intent to evaluate performance, 9245, 10573, 20175
Maine, 14833
South Carolina, 7580, 11779, 19932
Endangered and threatened species:
Listing and recovery priority guidelines, 22925
Sea turtle conservation; shrimp trawling requirements, 8583
Environmental statements; availability, etc.:
Marine mammals; swim-with-the-dolphin programs, 20170
Monterey Bay, CA; National Marine Sanctuary designation, 448
Western Pacific precious corals, 11029, 15538

Western Washington Outer Coast, National Marine Sanctuary, WA, 10398
Fishery conservation and management:
Atlantic Coast striped bass; 1987 survey results, 452
Fishery management councils; hearings:
Caribbean—
Atlantic swordfish, 5118
Shallow-water reef fish, 11433, 23680
Gulf of Mexico—
Reef fish, 7244
Mid-Atlantic—
Atlantic surf clam and ocean quahog, 3637, 5644
New England—
Sea scallop, 5539, 9544
Pacific—
Ocean salmon off coasts of Washington, Oregon, and California, 10400
Grants and cooperative agreements; availability, etc.:
Fishing industry research and development projects—
Saltonstall-Kennedy funds, 13539
Marine Fisheries Initiative funds; Gulf of Mexico fishery resources use; research and development projects, 9870
National estuarine reserve research system, 14266
Inventions, Government-owned; availability for licensing, 22927
Marine mammals:
Incidental taking; authorization letters, etc.—
CGG American Services Inc., 1757
Geophysical Service, Inc., 456
Permit program review, 27663
Taking incidental to commercial fishing operations—
Fisheries associated with exemption procedures, list, 16072
International observer program, 20171
Marine sanctuaries, National:
Stellwagen Bank, MA, 15787
Meetings:
Caribbean Fishery Management Council, 10176, 11558, 27045
Emergency striped bass research study, 15243
Great Bay National Estuarine Research Reserve; management plan, 4058
Gulf of Mexico Fishery Management Council, 9245, 11558, 13548, 14374, 14375, 16146, 27045
International Whaling Commission, 6445
Marine Fisheries Advisory Committee, 1405, 14276
Mid-Atlantic Fishery Management Council, 4323, 11029, 11558, 18322, 20626, 23510, 24934
National Academy of Sciences, 1200
National Fish and Seafood Promotional Council, 9544, 22000
New England Fishery Management Council, 656, 7820, 12259, 13548, 22349, 26232
North Pacific Fishery Management Council, 173, 320, 8230, 11779, 12470, 12670, 18323, 20627, 22350, 23680, 26233
Pacific Fishery Management Council, 320, 1200, 1758, 6563, 6740, 7462, 9875, 16145, 20174, 20627, 21185, 23681, 24377, 27046
Sea Grant Review Panel, 6315, 25890
South Atlantic Fishery Management Council, 321, 4323, 11558, 13097, 13548, 14374, 14375, 16146, 22350, 23681
Western Pacific Fishery Management Council, 5119, 5540, 13097, 13732, 22350
Permits:
Endangered and threatened species, 5540, 10694, 13932
Experimental fishing, 7462, 13098, 13731, 25598, 26070, 27663
Foreign fishing, 171, 13098, 25599, 27418
Marine mammals, 456, 656, 1405, 1758, 1979, 4058, 5540, 5541, 6314, 6563, 6564, 8230, 8231, 8373, 10694, 11779, 12470, 12471, 13099, 13408, 13605, 13930, 13932, 13933, 15790, 18323, 18565, 19933, 19934, 20174, 22001, 22613, 22927, 23018, 24577, 24934, 25148, 25891
Surveying and mapping activities; North American Datum of 1983 affirmation, 25318
Whaling Commission, International:
Bowhead whales; strike quota, 11559

National Park Service

RULES
Special regulations:
Katmai National Park and Preserve, AK; fishing, 18491
Rocky Mountain National Park, CO; fishing, 4019
Whiskeytown-Shasta-Trinity National Recreation Area, CA; gold panning, 23648

PROPOSED RULES
Minerals management:
Mining claimants; water use, 19411
Special regulations:
Alaska national preserves; wolf hunting prohibition, 24852
Cape Cod National Seashore; off-road vehicle use, 429

NOTICES
Abandoned Shipwreck Act guidelines, 13642
Boundary establishment description, etc.:
Manassas National Battlefield Park, VA, 25760
Mississippi National River and Recreation Area, MN, 24960, 27097
Committees; establishment, renewal, termination, etc.:
National Park System Advisory Board, 4341
Concession contract negotiations:
Babbitt Brothers Trading Co., 11820
Barren Island Marina, Inc., 9903
Eastern National Park & Monument Association, Inc., 7890
Exum Mountain Guides, 22632
Genet Expeditions, Inc., 5555
Gettysburg Tours, Inc., 21130
Golf Course Specialists, Inc., 16170
Grand Canyon Trails, 11820
International Leisure Hosts, Ltd., 6969
Oglala Sioux Parks and Recreation Authority, 19469
Pan Isles, Inc., 11300
Roosevelt Recreational Enterprises, 18941, 22817
Waterton Inter-Nation Shoreline Cruise Co., Ltd., 15567
Ye Olde Sun Snack, Inc., 21131
Emergency closures:
Federal Hall National Memorial, NY, 8834
Environmental statements; availability, etc.:
Bering Land Bridge National Preserve, AK, 21679
Big Thicket National Preserve, TX, 3867
Congaree Swamp National Monument, SC, 5689
Denali National Park and Preserve et al., AK, 19249
Denali National Park and Preserve et al., AK; mining operations, 25506
Denali National Park et al., AK; mining operations, 14871
Gates of Arctic National Park and Preserve, AK, 3693
Grand Canyon Airport railroad spurline, AZ, 9536
Grand Canyon National Park, AZ, 195, 3693
Great Basin National Park, NV, 21679
Hanford Reach, Columbia River, WA, 20646
Lake Meredith Recreation Area, TX, 3693, 18337
Lake Michigan, Gary, IN; marina construction, 17831
Lassen Volcanic National Park, CA, 12959
Melozitna Wild and Scenic River Study Area, AK, 5689
New River Gorge National River, WV, 3867
Padre Island National Seashore, TX, 11575
Porcupine Wild and Scenic River et al., AK, 5689
Santa Monica Mountains National Recreation Area, CA, 16007
Whiskeytown-Shasta-Trinity National Recreational Area, CA, 1255
Yosemite National Park, CA, 8244, 24763
Fire Management Policy Review Team; recommendations, 25660
Management and land protection plans; availability, etc.:
Canyon de Chelly National Monument, AZ, 11086
Death Valley National Monument, CA and NV, 18337
Organ Pipe Cactus National Monument, AZ, 21487
Petrified Forest National Park, AZ, 19249
Meetings:
Acadia National Park Advisory Commission, 11087
Cape Cod National Seashore Advisory Commission, 494
Cape Krusenstern National Monument Subsistence Resource Commission, 16416, 24272
Chattahoochee River National Recreation Area Advisory Commission, 8834
Chesapeake and Ohio Canal National Historical Park Commission, 5287, 20647
Delta Region Preservation Commission, 11087
Farmington River Study Committee, 3543, 11087
Fire management in parks and wilderness areas; interagency fire policy review team, 50
Gates of the Arctic National Park Subsistence Resource Commission, 21488
Golden Gate National Recreation Area and Point Reyes National Seashore Advisory Commission, 12025
Harpers Ferry National Historical Park; special park boundary study, 9569
Kobuk Valley National Park Subsistence Resource Commission, 24272
Kobuk Valley Subsistence Resource Commission, 16416
Lake Clark Subsistence Resource Commission, 13955
Martin Luther King, Jr., National Historic Site Advisory Commission, 6457, 25636
Massachusetts and Connecticut Farmington River Study Committee, 22375

National Capital Memorial Commission, 3867, 8244, 18167, 24272
National Park System Advisory Board, 5689, 13436
Santa Fe National Historic Trail Advisory Council, 24273
Upper Delaware Citizens Advisory Council, 494, 6969, 15030, 22374, 26847
National park system:
Management policies; availability, 4095
National Register of Historic Places:
Pending nominations, 71, 856, 2003, 3543, 5154, 6036, 6775, 7487, 8404, 9569, 10739, 11575, 12685, 13574, 14691, 15818, 17832, 18706, 19961, 21131, 22375, 23290, 24273, 25176, 25910, 27073
National Registry of Natural Landmarks:
Proposed designations, 18603
National Trail system:
Santa Fe National Historic Trail—Trail markers, 21131
Organization, functions, and authority delegations:
Chief, Land Resources Division, et al., 18337
Superintendents el al., Western Region, 21488
Superintendents et al., Midwest Region, 21679
Salinas Pueblo Missions National Monument, NM; name change, 8244
World heritage properties list:
National process, 19469

National Science Foundation

RULES

Antarctic animals and plants, conservation:
Special scientific interest sites; designation, 24710
Tourism guidelines; enforcement and hearing procedures, 7132
Drug-free workplace requirements; grants, 4947
Correction, 6363
Nondiscrimination on basis of handicap in federally-conducted programs and activities, 4784

PROPOSED RULES

Antarctic animals and plants, conservation:
Special scientific interest sites; designation, 7071
Nondiscrimination on basis of handicap in federally-conducted programs and activities, 9966
Regulatory agenda, 17394

NOTICES

Academic research facilities modernization program; draft guidelines, 16088
Agency information collection activities under OMB review, 5702, 7616, 11587, 16176, , 27221
Antarctic Conservation Act of 1976; permit applications, etc., 16437
Antarctic Conservation Act of 1978; permit applications, etc., 4351, 7307, 13591 ,25761
Committees; establishment, renewal, termination, etc.:
Computer and Information Science and Engineering Industrial Advisory Committee, 5562
Design Manufacturing Systems Advisory Committee, 21685
Grants and cooperative agreements; availability, etc.:
Middle school mathematics instruction materials, 22982
Science, technology, and society; ethics and values studies, 5702
Young scholars projects, 22505
Meetings:
Academic Research Facilities Modernization Program, 5705
Advanced Scientific Computing Advisory Panel, 11090, 11587
Advanced Technologies Panel, 6974
Alan T. Waterman Award Committee, 8028
Animal Learning and Behavior Advisory Panel, 13127
Applications for Advanced Technologies Panel, 20656
Archaeology Advisory Panel, 8028
Archaeometry Advisory Panel, 13127
Astronomical Sciences Advisory Committee, 1017, 13592
Atmospheric Sciences Advisory Committee, 19262
Biochemistry Advisory Panel, 13128
Biological, Behavioral, and Social Sciences Advisory Committee, 15038
Biophysics Program Advisory Panel, 14300
Cell Biology Advisory Panel, 14300, 18364
Cellular Neuroscience Advisory Panel, 13128
Chemistry Advisory Committee, 13959
Computer and Computation Research Advisory Committee, 14300
Computer and Information Science and Engineering Industrial Advisory Committee, 14893
Cross-Disciplinary Activities Advisory Committee, 20656
Cultural Anthropology Advisory Panel, 8028
Decision, Risk, and Management Science Program Advisory Panel, 14301
Developmental Biology Advisory Panel, 11090
Developmental Neuroscience Advisory Panel, 11090
Division of Mechanical and Structural Systems Advisory Committee, 18364, 21685
DOE/NSF Nuclear Science Advisory Committee, 503, 7115, 14301, 24774
Earth Sciences Advisory Committee, 12029
Earth Sciences Proposal Review Panel, 6974
Ecology Advisory Panel, 8029
Economics Advisory Panel, 12975
Ecosystem Studies Advisory Panel, 8029
Electrical, Communications, and Systems Engineering Advisory Committee, 19263
Engineering Advisory Committee, 10468
Engineering Research Centers Advisory Review Panel, 13960, 27439
Equal Opportunities in Science and Engineering Committee, 503, 22385
Ethics and Values Studies Advisory Panel, 18365
Genetics Advisory Panel, 14301, 15038
Geography and Regional Science Advisory Panel, 13960
History and Philosophy of Science Advisory Panel, 14301
Human Cognition and Perception Advisory Panel, 14302
Industrial Science and Technological Innovation Advisory Committee, 12029
Informal Science Education Panel, 13960, 26279
Informal Science Education Program Review Panel, 5562
Information, Robotics, and Intelligent Systems Advisory Committee, 18365, 19263
Instructional Materials Development Panel, 5562
Instrumentation and Instrument Development Program Advisory Panel, 13961
Interagency Arctic Research Policy Committee, 9912, 20458
Law and Social Science Advisory Panel, 12975
Linguistics Advisory Panel, 14302
Materials Research Advisory Committee, 14893
Mathmatical Sciences Advisory Committee, 11091
Metabolic Biology Advisory Panel, 14302
Neural Mechanisms of Behavior Advisory Panel, 13960
Ocean Sciences Advisory Committee, 19263
Ocean Sciences Research Advisory Panel, 13961
Physics Advisory Committee, 15039
Physiological Processes Advisory Panel, 10469
Polar Programs Advisory Committee, 6975
Political Science Advisory Panel, 13961
Population Biology and Physiological Ecology Advisory Panel, 11091
Science and Engineering Education Advisory Committee, 6975
Sensory Systems Advisory Panel, 13128
Social Psychology Advisory Panel, 13128
Sociology Advisory Panel, 13129
Systematic Anthropological Collections Advisory Panel, 13961
Systematic Biology Advisory Panel, 13961
U.S. Arctic Research Plan; first biennial revision, 6344
Women, Minorities, and Handicapped in Science and Technology Task Force, 6975, 22385
Meetings; Sunshine Act, 4939, 9120, 18628, 24464
Organization, functions, and authority delegations, 20657
Senior Executive Service:
Performance Review Board; membership, 7307

National Technical Information Service

NOTICES

Inventions, Government-owned; availability for licensing, 173, 5258, 8584, 15963, 21091, 23244, 24729
Japanese scientific and technical resources directory (1989), 6564
Joint ventures program; establishment, 25149
Patent licenses, exclusive:
Absorbent Industries, Inc., 10574
Academic Catalyst Corp., 5998, 6315, 19934
AgriSense, 7579, 15791
Akzo, 6160
Akzo Chemicals Inc., 8231
Austin Powder Co., 25600
Becton Dickinson & Co., 6446
Bio-Brite, Inc., 12943
Bordo Citrus Products Cooperative, 5259
Bristol-Myers Co., 26071
Catalyst Corp., 7579, 8793
Codon, 1979
Consep Membranes, Inc., 12260
Embrex, Inc., 8373
Frandon Enterprises, Inc., 11993
Gilead Sciences, 27419

HELIX International Corp., 7579
Johns Hopkins University, 7972
Medtech Laboratories Inc., 5259
Monterey Mushrooms, Inc., 8231
NeutraTherm Corp., 13548
New England Bio Labs, 13731
Nuclear Associates, 10574
ORFA Corp. of America, 5259
Pan-Data Systems, Inc., 174
Perkin-Elmer Corp., 10694
Pharmatec, Inc., 13731
POLYSCIENCES, Inc., 1406
Salsbury Laboratories, Inc., 1979, 5998
Southern Research Institute, 5259
Uni-Star Industries, Ltd., 10032
Upjohn Co., 6315

National Telecommunications and Information Administration

NOTICES
Committees; establishment, renewal, termination, etc.:
Frequency Management Advisory Council, 19427
Grants and cooperative agreements; availability, etc.:
Public telecommunications facilities program, 13140
Meetings:
Advanced Television Advisory Committee, 18004
Frequency Management Advisory Council, 8231
Minority members and women; administration recruitment and hiring goals, 14276, 16438-T
U.S. telecommunications industry competitiveness; effects of foreign telecommunications policies and practices, 5259

National Transportation Safety Board

RULES
Air safety proceedings; practice rules, 12203
Employee responsibilities and conduct:
Definitions, 10331
Equal Access to Justice Act; implementation, 10332
Organization, functions, and authority delegations:
Accident Investigation Bureau, Directors, et al., 10331
NOTICES
Aircraft accidents; hearings, etc.:
Hawaii; accident involving loss of cargo door, 14177
Marine accidents; hearings, etc.:
Prince William Sound, AK; grounding of tankship, 17846
Meetings; Sunshine Act, 1049, 3723, 6231, 7129, 7918, 8622, 9964, 12309, 13806, 15873, 18977, 21524, 23562, 25396, 27270
Pipeline accidents; hearings, etc.:
Kansas and Missouri; KPL pipeline accidents, 17846
Railroad accidents; hearings, etc.:
Akron, OH; derailment of CSX train D812-26 and fire, 23305

Navy Department

RULES
Navigation, COLREGS compliance exemptions:
USS Albany, 7189
USS Chancellorsville, 18651
USS Ingraham, 1167
USS Normandy, 18652
USS Pennsylvania, 13681
USS Scranton, 12443
USS West Virginia, 13681
Personnel:
Release of official information for litigation, 26189
Privacy Act; implementation, 8322
NOTICES
Environmental statements; availability, etc.:
Electromagnetic pulse radiation environment simulator for ships (EMPRESS II), 26235
Naval Air Station Whidbey Island, WA, 5999
Naval complex, Charleston, SC; submarine facilities, 8232
Southeast Alaska Acoustic Measurement Facility, Behm Canal, Ketchikan, AK, 17807
Staten Island, NY; family housing construction, 20179
Inventions, Government-owned; availability for licensing, 11030, 25152, 25752
Meetings:
Chief of Naval Operations Executive Panel Advisory Committee, 1204, 6000, 7085, 7086, 9248, 11032, 12262, 12473, 14276, 18569, 18691, 20415, 21649
Naval Academy, Board of Visitors, 12473
Naval Postgraduate School, Board of Advisors to Superintendent, 16156
Naval Research Advisory Committee, 1204, 5119, 8585, 8586, 9878, 11032, 13220, 14277, 16156, 17811, 20415, 21649, 24380, 26073, 26236
Navy Resale Advisory Committee, 13220
Patent licenses, exclusive:
Curtis M. Brubaker Corp., 23248
Megabyte, Inc., 23248
QE Technology, Inc., 20416
Privacy Act:
Systems of records, 14377, 14378

Neighborhood Reinvestment Corporation

RULES
Organization and channeling of functions, 13061
NOTICES
Meetings; Sunshine Act, 1287, 6986, 25656

Nuclear Regulatory Commission

RULES
Advisory committees; establishment, utilization, and termination; policies and procedures, 26947
Fee schedules revision; correction, 3558
Financial protection requirements and indemnity agreements:
Price-Anderson Act; implementation, etc., 24157
Fitness-for-Duty programs:
Nuclear power plant personnel, 24468
Organization, functions, and authority delegations:
Administration and Resources Management Office; correction, 1288
Operations Office, Executive Director; appeal authority for Deputy Executive Director, 10138
Plants and materials; physical protection:
Nuclear power plants—
Safeguards information access, 17703
Practice rules:
Domestic licensing proceedings—
Geologic repository for disposal of high-level radioactive waste, licensing; records submission and management, 14925
Geological repository for disposal of high-level radioactive waste, licensing; records submission and management, 23740
Initial adjudicatory tribunal; service of pleadings, 26730
Materials licensing adjudications; informal hearing procedures, 8269
Initial adjudicatory decision; issuance of reactor license, permit, or amendment, 7756
Production and utilization facilities; domestic licensing:
Boiling water reactors; standby liquid control system flow control conditions, 13361
Commercial nuclear power plants and other nuclear production or utilization facilities; cooperation with States; policy statement, 7530
Fuel cycle and other radioactive material licenses, 14051
Leak-before-break technology, 18649
Licensed nuclear power plants; property insurance requirements, 11161
National security emergency; licensee action, 7178
Nuclear power plants—
Conduct of operations; policy statement, 3424
Nuclear power reactors; standard design certifications; and combined licenses; early site permits, 15372
Correction, 19632, 25658
Radioactive waste, land disposal; licensing requirements:
"Greater-than-Class-C" low-level radioactive wastes, 22578
Low-level waste disposal facility quality assurance; applicant guidance availability, 3588
Radioactive waste, low-level:
Emergency access to non-Federal and regional disposal facilities; criteria and procedures, 5409
Special nuclear material; domestic licensing:
Material control and accounting licensing centralization and inspection activities for non-reactor facilities, 6876
Special nuclear material; material control and accounting:
Material control and accounting licensing centralization and inspection activities for non-reactor facilities, 6876
PROPOSED RULES
Byproduct material; medical use:
Palladium-103; interstitial treatment for cancer, 13892
Radioactive therapy; basic quality assurance; workshop, 1725
Financial protection requirements and indemnity agreements:
Licensees that manufacture, produce, possess, or use radiopharmaceuticals or radioisotopes for medical purposes, 22444

Nondiscrimination on basis of handicap in federally-conducted programs and activities, 9966
Correction, 11224
Operator licenses:
Nuclear power plants—
Senior reactor operators and supervisors; education and experience requirements, 8201
Plants and materials; physical protection:
Nuclear power plants—
Access authorization program, industry guidelines; policy statement; meeting, 19388
Practice rules:
Domestic licensing proceedings—
Nuclear reactor operator licensing adjudications; informal hearing procedures, 17961
Production and utilization facilities; domestic licensing:
Nuclear power plant structures, systems, and components; purchased products acceptance, 9229
Nuclear power plants—
Access authorization program, industry guidelines; policy statement; meeting, 19388
Maintenance, 6935
Senior reactor operators and supervisors; education and experience requirements, 8201
Spent nuclear fuel storage in NRC-approved storage casks, 19379
Radiation protection standards:
Internal dose control requirements; meeting, 6296
Radioactive material; packaging and transportation:
International Atomic Energy Agency compatibility, 13528
Regulatory agenda, 17596
Quarterly report, 21223
Rulemaking petitions:
Amersham Corp., 19378
GE Stockbrokers Alliance, 5089
GENE-TRAK Systems, 10550
University of Missouri, 17962
Witnesses interviewed under subpoena sequestration, 427

NOTICES

Abnormal occurrence reports:
Periodic reports to Congress, 3545, 9111, 20458
Quarterly reports to Congress, 6183, 18054
Agency information collection activities under OMB review, 5705, 5706, 6630, 9111, 9266, 10469, 11091, 11092, 12030, 12031, 19617, 19990, 24278, 25511, 27080
Committees; establishment, renewal, termination, etc.:
Medical Uses of Isotopes Advisory Committee, 8248, 14303
Special Committee to Review Severe Accident Risks Report, 26124
Environmental statements; availability, etc.:
Alabama Power Co., 21686
All Chemical Isotope Enrichment, Inc., 21141
Arkansas Power & Light Co., 23550
Baltimore Gas & Electric Co., 4351, 4352, 10757
Carolina Power & Light Co., 4924, 10060, 27439
Cleveland Electric Illuminating Co. et al., 11830
Cleveland Electric Illumination Co. et al., 22386
Combustion Engineering, 22510
Commonwealth Edison Co., 10758, 13445
Connecticut Yankee Atomic Power Co., 18174, 27440
Consumers Power Co., 6787
Dairyland Power Cooperative, 16437
Detroit Edison Co., 18175
Dow Chemical Co., 18614
Duke Power Co., 8850, 24055
Duquesne Light Co. et al., 1804, 13258
Ellingwood, Rodger W., 17847
Exxon Coal & Minerals Co., 10469
Florida Power Corp., 24057
Georgia Power Co, 24279
Georgia Power Co. et al., 5562, 11093
Gulf States Utilities Co., 874, 6628
Houston Lighting & Power Co., 10198
Houston Lighting & Power Co. et al., 19618
Illinois Power Co. et al., 4925, 12511
Indiana Michigan Power Co., 6976, 24774
Iowa Electric Light & Power Co. et al., 17848
IRT Corp., 8610
Kerr-McGee Chemical Corp., 18054
Long Island Lighting Co., 15277
Maine Yankee Atomic Power Co., 26281
Malapai Resources Co., 26455
Niagara Mohawk Power Corp., 26279
Northeast Nuclear Energy Co., 25511, 27082
Northern States Power Co., 5706, 13445, 23551, 27441
Pacific Gas & Electric Co., 876, 12032, 19263, 19264
Philadelphia Electric Co., 15851, 17848, 24607
Portland General Electric Co., 24432
Portland General Electric Co. et al., 22386
Power Authority of State of New York, 19265
Public Service Co. of Colorado, 719
Public Service Electric & Gas Co., 13967, 24610
Rochester Gas & Electric Corp., 12695, 22041
Sacramento Municipal Utility District, 12696, 24280, 26863
Southern California Edison Co., 6344
Southern California Edison Co. et al., 1258, 3698, 3699, 14303, 14893, 20459, 27253
System Energy Resources, Inc., et al., 6629, 9580, 11092
Tennessee Valley Authority, 3700, 21687
Texas Utilities Electric Co. et al., 27253
Toledo Edison Co. et al., 14894, 16176
Union Electric Co., 11463, 14713, 27084
University of Oklahoma, 23722
University of Texas, 7897
US Ecology, Inc., 720
Vermont Yankee Nuclear Power Corp., 22988
Virginia Electric & Power Co., 25761
Washington Public Power Supply System, 23552
Wisconsin Electric Power Co., 7308, 12696
Wisconsin Public Service Corp., 21510
Wisconsin Public Service Corp. et al., 17849
Export and import license applications for nuclear facilities or materials, 5291, 20459, 22989
Generic letters; purchase through Government Printing Office, 15039, 18198
Grants and cooperative agreements; availability, etc.:
Nuclear power production safety; research support at educational institutions and information exchange, 27778
Low-level radioactive waste policy amendments; 1990 milestone guidance on governors' certifications, 7616
Meetings:
Generic letter (GL) 89-04; guidance on developing acceptable inservice testing, 23305
Individual plant examination, submittal guidance and staff review requirements (NUREG-1335); workshop, 6184
Nuclear fuel cycle licensee workshop, 10061
Nuclear Safety Research Review Committee, 19619
Nuclear Waste Advisory Committee, 2008, 6345, 10062, 11094, 13968, 15039, 18175, 22641, 25181
Proposed schedule, 3875, 7618, 11588, 16027, 21295, 25919
Radiopharmacy workshop, 719
Reactor Safeguards Advisory Committee, 503, 1805, 1806, 2008, 3875, 5159, 5291, 7115, 7309, 7491, 7620, 8416, 8851, 9581, 9582, 10758, 11832, 12033, 12034, 12697, 12698, 13129, 13446, 15039, 15040, 15277, 16029, 17846, 18055, 20216, 20217, 22511, 22641, 24608, 24973, 24974, 25647, 27255, 27441
Proposed schedule, 3875, 7618, 11588,16027, 21295, 25919
Regional State Liaison Officers, 10598
Regulatory information conference, 7898
Special Committee to Review Severe Accident Risks Report, 26455
Three Mile Island Unit 2 Decontamination Advisory Panel, 5292, 13592
Valve tests review, 3166
Meetings; Director's decisions:
General Electric Co., 11590
Meetings; Sunshine Act, 86, 887, 2037, 3556, 4108, 4939, 6058, 6802, 7665, 8432, 8879, 9588, 10614, 11605, 12738, 13604, 14412, 15589, 17847, 18711, 20003, 21162, 22395, 23341, 24286, 25203, 25933, 27096
Nuclear power plants; program for resolution of generic issues; policy statement withdrawn, 24432
Nuclear Waste Policy Act:
Site characterization plans—
Yucca Mountain, NV, 4353
Nuclear waste transportation:
Notification to Governor's designees; list, 25181
Notification to Governor's designees; list; revision, 27780
Operating licenses, amendments; no significant hazards considerations; biweekly notices, 1018, 3166, 5159, 6185, 7622, 9912, , 11094, 11309, 11832, 13756, 15820, 17856, 18943, 21142, 21297, 23306, 25367, 27221
Organization, functions, and authority delegations:
Local public document room relocation and establishment—
High-Level Waste Geologic Repository Site, Yucca Mountain, NV, 14713, 17856
Northeast Nuclear Energy Co., Millstone Nuclear Power Station, CT, 26863
Petitions; Director's decisions:
Applied Radiant Energy Corp., 23553
Boston Edison Co., 504
Boston Edison Co. et al., 20218
Chemetron Corp., 12698
Florida Power & Light Co., 5708
Wolf Creek Nuclear Operating Corp., 13130

Privacy Act:
Systems of records, 14401
Regulatory guides; issuance, availability, and withdrawal, 2009, 3167, 5183, 5708, 7899, 9582, 12699, 16029, 16030, 21687, 21688, 25393
Reports; availability, etc.:
High-level radioactive waste repositories; tectonic models in performance assessment; draft technical position, 25762
International Nuclear Power Plant Aging Symposium; proceedings, 19478
Management controls/quality assurance, operation requirements, chemical safety, and fire protection for fuel cycle facilities; branch technical positions, 11590
Nuclear power plants; standard review plan for review of safety analysis reports, 505, 3701
Senior Executive Service:
Performance Review Board; membership, 27782
Three Mile Island related litigation; power reactor operating license proceedings; policy statement, 7897
Applications, hearings, determinations, etc.:
Acosta, Maurice P., Jr., 11598, 16030
Advanced Medical Systems, Inc., 14717, 24433
Air Force Department, 25648
Alabama Power Co., 13962, 26124, 26864, 27442
All Chemical Isotope Enrichment, Inc., 6345, 8415, 8416
American Testing & Inspection, Inc., 10062
Arizona Public Service Co. et al., 75
Arkansas Power & Light Co., 13755, 18365, 19619
Baltimore Gas & Electric Co., 4354, 6047, 7309, 11829, 12699, 14714, 15569, 18615, 24608
Bill Miller, Inc., 1032
Boston Edison Co., 336, 22041
Carolina Power & Light Co., 2246, 8029, 12701, 12976, 14895, 18971, 21688, 23722, 25762, 27255
Carolina Power & Light Co. et al., 24056
Cleveland Electric Illuminating Co. et al., 2246, 11463, 11598, 14178, 23306
Commonwealth Edison Co., 5563, 6787, 10759, 10761, 10762, 10764, 12302, 13446, 13447, 13965, 15040, 16177, 18367, 20217, 20460, 20464, 22987, 26280, 27081
Connecticut Yankee Atomic Power Co., 7311, 20467, 20659
Consolidated Edison Co. of New York, Inc., 16178
Consumers Power Co., 6219, 7620, 12703, 12976, 12977, 14414, 20661, 22042, 22043, 22642, 24280, 25920
Detroit Edison Co., 876
Detroit Edison Co. et al., 15278, 18372, 18979
Dimun, Michael F., M.D., 12704
Dow Chemical Co., 20939
Duke Power Co., 9583, 10064, 16030, 19266, 19268, 19478, 20468, 23723, 25183
Duquesne Light Co. et al., 6221, 10064, 11094, 14402
Florida Power & Light Co., 2247, 8029, 11464, 20661
Florida Power Corp., 18176
Florida Power Corp et al., 20939, 24775
General Electric Co., 14178
Georgia Power Co. et al., 5714, 6976, 8852, 10199, 11831, 12512, 13129, 13447, 14178, 22512, 25183
GPU Nuclear Corp., 27085
GPU Nuclear Corp. et al., 6630, 9945, 25393
Gulf States Utilities, 5292
Gulf States Utilities Co., 4927, 7115, 9945, 10766
Houston Lighting & Power Co., 5292, 6789, 13965, 22987, 25184, 25512
Houston Lighting & Power Co. et al., 13592, 21295
Illinois Power Co. et al., 6345, 13448
Indiana Michigan Power Co., 7900, 15851, 18369, 24776, 25394
Indiana Michigan Power Co. et al., 1806
Iowa Electric Light & Power Co. et al., 13966, 22988
Iowa Electric Power Co. et al., 12034
James River Corp., 25513
Long Island Lighting Co., 213, 18371
Louisiana Power & Light Co., 1034, 23723
Maine Yankee Atomic Power Co., 3167, 20218
Michigan State University, 8853
Mississippi Power & Light Co. et al., 1808
Nebraska Public Power District, 8249
Niagara Mohawk Power Corp., 8030
Northeast Nuclear Energy Co., 3545, 6977, 12705, 13259, 16031, 22043, 22387
Northeast Nuclear Energy Co. et al., 1259
Northern States Power Co., 6979, 7621, 9584, 23553, 24609, 27083, 27084
Pacific Gas & Electric Co., 3168, 13261, 13755
Pennsylvania Power & Light Co., 26456
Philadelphia Electric Co., 12978, 18176, 21510, 21690, 27442
Philadelphia Electric Co. et al., 7313, 11599, 18179, 24610
P&L Trucks, 21689
Portland General Electric Co., 9111, 19270
Portland General Electric Co. et al., 13593
Power Authority of State of New York, 13593, 14895, 15570, 18180, 18182
Public Service Co. of Colorado, 5294
Public Service Co. of New Hampshire, 6346, 23723
Public Service Co. of New Hampshire et al., 505, 2009, 6463, 8611, 12512, 13599, 14717, 25515
Public Service Electric & Gas Co., 1038, 7115, 16031, 18617, 19620
Public Service Electric & Gas Co. et al., 18183
Rochester Gas & Electric Corp., 5565, 14179, 24435
Sacramento Municipal Utility District, 13595, 16438, 23724
Safety Light Corp. et al., 12035, 25515
Saturn Services, Inc., 7492
South Carolina Electric & Gas Co., 11465, 15851
South Carolina Electric & Gas Co. et al., 18055, 19620
Southern California Edison Co. et al., 1260, 1808, 1809, 3169, 4930, 5184, 5566, 5709, 6791, 7493, 8032–8039, 8249, 8250, 8854, 13596, 15041, 15570, 16438-B—16438-D, 18369, 19270–19272, 21142, 21511, 22044
St. Agnes Medical Center, 15570
Systems Energy Resources, Inc., et al., 6048, 26124
Tennessee Valley Authority, 213, 720, 5295, 6222, 15041, 15572
Texas Utilities Electric Co. et al., 26865
Toledo Edison Co. et al., 214, 15042, 16032, 18617
Union Electric Co., 6222, 13448, 16438-E
University of Arizona, 2010
University of Oklahoma, 24777
University of Texas, 8855
US Ecology, Inc., 722
Vermont Yankee Nuclear Power Corp., 1039, 6346, 7900, 15573, 18618
Virginia Electric & Power Co., 4355, 14179, 14303, 24611
Washington Public Power Supply System, 8041, 13596, 19990, 24056, 25515
Wisconsin Electric Power Co., 5707, 7900, 11095, 13261, 15042, 21143
Wisconsin Public Service Corp. et al., 19479
Wolf Creek Nuclear Operating Corp., 14306
Wolverine Power Supply Cooperative, Inc., 26866
Wrangler Laboratories et al., 6980, 18618

Nuclear Waste Technical Review Board

NOTICES

Meetings, 13258, 18856, 19479, 24611

Occupational Safety and Health Administration

RULES

Agriculture safety and health standards:
Hazard communication, 6886
Construction safety and health standards:
Crane or derrick suspended personnel platforms, 15405
Hazard communication, 6886
Underground construction, 23824
Longshoring safety and health standards:
Hazard communication, 6886
Marine terminals:
Hazard communication, 6886
Safety and health standards:
Air contaminants, 2332, 12792
Correction, 14909
Hazard communication, 6886
Hazardous waste operations and emergency response, 9294
Safety and health standards, etc.:
Reporting and recordkeeping requirements, 24333
Shipyard employment safety and health standards:
Hazard communication, 6886
State plans; development, enforcement, etc.:
Alaska, 115
Wyoming, 9044

PROPOSED RULES

Construction safety and health standards:
Concrete and masonry construction; lift-slab operations, 16131
4,4' Methylenedianiline (MDA); occupational exposure, 20672, 25731
Safety and health standards:
Air contaminants; engineering controls and respirators; compliance methods, 23991
Bloodborne pathogens; occupational exposure; human immunodeficiency virus (HIV), hepatitis B virus (HBV), etc., 23042
Confined spaces; permit required, 24080

Electrical power generation, transmission, and distribution; electrical protective equipment, 4974, 18546
Logging operations, 18798
4,4' Methylenedianiline (MDA); occupational exposure, 20672, 25731
Shipyard employment safety and health standards:
Scaffolds; correction, 352

NOTICES
Agency information collection activities under OMB review, 18342
Grants and cooperative agreements; availability, etc.:
Employee assistance program, 18612
Meetings:
Construction Safety and Health Advisory Committee, 7895, 23550
Shipyard Employment Standards Advisory Committee, 7615, 18173
Nationally recognized testing laboratories, etc.:
Dash, Straus & Goodhue, Inc., 25643
ETL Testing Laboratories, Inc., 8411
MET Electrical Testing Co., Inc., 21136
Safety and health standards:
Workplace safety and health program management; voluntary guidelines, 3904
State plans; standards approval, etc.:
Alaska, 1456, 4923, 9109, 9110, 16435
Connecticut, 1457
Maryland, 6461, 15567, 21684
Nevada, 1458, 15568, 25646
New Mexico, 1458
Oregon, 1459, 1460, 7303, 7615, 15568
Washington, 7304
Wyoming, 26453
Variance applications, etc.:
Broad, Vogt & Conant, Inc., 12691
Hoechst Celanese Corp., 12692

Occupational Safety and Health Review Commission

RULES
Procedure rules:
Interlocutory and discretionary review by Administrative Law Judges; petitions, 18490

Office of Management and Budget

See Management and Budget Office

Office of United States Trade Representative

See Trade Representative, Office of United States

Overseas Private Investment Corporation

NOTICES
Agency information collection activities under OMB review, 22037
Meetings; Sunshine Act, 18977

Pacific Northwest Electric Power and Conservation Planning Council

NOTICES
Power plan amendments:
Columbia River Basin fish and wildlife program, 3170, 7116, 11601, 12513, 12514, 16438-F, 22989
Northwest conservation and electric power plan, 4100, 12513, 18057, 18058, 19273, 22989, 23554

Packers and Stockyards Administration

RULES
Packers and Stockyards Act:
Reporting and recordkeeping requirements, 26349
Poultry, 1353
Correction, 18713
Scale accuracy and accurate weights, 5073

PROPOSED RULES
Antibiotic and sulfa residues in slaughter animals; economic responsibility for violative residues from packer to producer; withdrawn, 10018

NOTICES
Central filing system; State certifications:
Idaho, 21266
Louisiana, 10031
Mississippi, 25488
West Virginia, 27044

Panama Canal Commission

PROPOSED RULES
Regulatory agenda, 17422
Shipping and navigation:
Arriving and departing vessels—
Documentation; dangerous cargoes; inspection and registration of vessels; radio communication, 27030
Toll rates increase and vessel measurement revisions, 23493

Parole Commission

RULES
Federal prisoners; paroling and releasing, etc.:
Disciplinary hearing officers, 15172
Freedom of Information Act; implementation; disclosure exemptions, 27838
Home detention; authorization as alternative to incarceration, 11686
Mandatory revocation for possession of controlled substance, 11687
Parole policy guidelines—
Credit cards; manufacture, sale, and fraudulent use, 27838
Parole violator warrant issued as a detainer, 11687
Prisoners serving aggregated U.S. and D.C. Code sentences, 27841
Property destruction by arson or explosives, 11686
Special parole term violators, 11689
Prisoners transferred to U.S. pursuant to treaty; special transferee hearing procedures, 11689, 27839

PROPOSED RULES
Federal prisoners; paroling and releasing, etc.:
Drug testing, 27844
Parole policy guidelines—
Credit cards; manufacture, sale, and fraudulent use, 15226
Youth Corrections Act prisoners; interim hearings, 27844

NOTICES
Meetings; Sunshine Act, 2037, 4108, 5196, 6639, 21162, 22649, 24285

Patent and Trademark Office

RULES
Employee testimony, production of documents in legal proceedings, and service of process, 3976
Patent cases:
Disciplinary proceedings, 26025
Fees; revision, 6893
Correction, 8053, 9431
Government employees; rules governing admission; correction, 6520
Reconsideration requests, 6659
Trademark cases:
Fees; revision, 6893
Correction, 8053

PROPOSED RULES
Patent cases:
Animal drug products term extension, 9507
Automated search system fees, 18907
Correction, 20670
Disclosure duty and practitioner misconduct, 11334
Fees; revision, 6936
Judicial review of Patent Appeals Board and Interferences and Trademark Trial and Appeal Board decisions, 11009
Nucleotide sequence and/or amino acid sequence disclosures; application requirements, 18671
Trademark Law Revision Act; implementation, 19286
Trademark cases:
Automated search system fees, 18907
Correction, 20670
Inter partes proceedings, 9514
Correction, 13605
Judicial review of Patent Appeals Board and Interferences and Trademark Trial and Appeal Board decisions, 11009
Trademark Law Revision Act; implementation, 19286

NOTICES
Committees; establishment, renewal, termination, etc.:
Automated Patent System Industry Review Advisory Committee, 7245
Biotechnology Institute, 7580
Electronic data dissemination policies and guidelines, 18920, 20476
Mask works; interim protection for nationals, domiciliaries, and sovereign authorities:
Austria, 13549, 22351
Extension of existing interim orders, 13931
Meetings:
Biotechnology Institute Board, 23245
Trademark Affairs Public Advisory Committee, 18565
Memorandums of understanding:
Animal and Plant Health Inspection Service, 26399

Peace Corps

RULES
Debarment and suspension (nonprocurement), 4722
Drug-free workplace requirements; grants, 4947
Correction, 6363

PROPOSED RULES
Regulatory agenda, 17426

NOTICES
Agency information collection activities under OMB review, 77, 25651

Pennsylvania Avenue Development Corporation

RULES
Relocation assistance and real property acquisition:
Uniform cost-effective policies and procedures, 8912
PROPOSED RULES
Regulatory agenda, 17428
NOTICES
Meetings, 8856, 25764

Pension and Welfare Benefits Administration

RULES
Employee Retirement Income Security Act:
Administrative hearings procedures, 26895
Civil penalty assessment procedures, 26890
Reporting and disclosure requirements, 8624
NOTICES
Committees; establishment, renewal, termination, etc.:
Employee Welfare and Pension Benefit Plans Advisory Council, 21508
Employee benefit plans; prohibited transaction exemptions:
ALTA Health Strategies, Inc., et al., 26266
Anesthesiologists Associated of Rome, P.A., et al., 4342
Carpenters Pension Trust for Southern California et al., 2239
Coldwell Banker Commercial Group, Inc., et al., 702, 10747
Edmonds Family Medicine Clinic et al., 8017
Equity Real Estate Account of John Hancock Mutual Life Insurance Co. et al., 16014
General American Life Insurance Co. et al., 25355
International Chemical Workers Union Employees Retirement Plan et al., 22500
Isler Homes, Inc., et al., 8020
John Hancock Mutual Life Insurance Co. et al., 6779
Kim, Mark K., P.A., et al., 2241
Local 705 International Brotherhood of Teamsters et al., 25365
Local 705 International Brotherhood of Teamsters Pension Fund et al., 16016
New England Mutual Life Insurance Co. et al., 18044
Northwest Ironworkers-Employees Vacation Trust Fund et al., 26275
Pan American World Airways, Inc., 11307
Plastic & Reconstructive Institute of Seattle, Inc. et al., 24604
Profit Sharing Plan & Trust of Anesthesiologists Associated of Rome, P.A., et al., 13578
South Shore Renal Physicians, P.C. Restated Employees Pension Plan, et al., 13581
Truman Arnold Co., 4348
Union Bank et al., 10751, 22503
Wells Fargo Bank, N.A., 18051
Employee Retirement Income Security Act:
Annual information return/reports; employee benefit plans filing, 8631
Meetings:
Employee Welfare and Pension Benefit Plans Advisory Council, 21509

Pension Benefit Guaranty Corporation

RULES
Multiemployer plans:
Late premium payments and employer liability underpayments and overpayments; interest rates, 13520
Premium payments, 20837, 25447
Valuation of plan benefits and plan assets following mass withdrawal—
Interest rates, 20839, 25448
Premium payments, 14955
Interest rates, 1358, 6888, 10660
Valuation of plan benefits and plan assets following mass withdrawal—
Interest rates, 1359, 6889, 10662, 14956
Withdrawal liability; notice and collection; interest rates, 13169
Single-employer plans:
Late premium payments and employer liability underpayments and overpayments; interest rates, 13520
Premium payments, 14955, 20837, 25447
Valuation of plan benefits—
Interest rates and factors, 10661, 20838
PROPOSED RULES
Regulatory agenda, 17430
NOTICES
Agency information collection activities under OMB review, 25764, 27443
Employee Retirement Income Security Act:
Annual information return/reports; employee benefit plans filing, 8631

Personnel Management Office

RULES
Absence and leave:
Voluntary leave bank program, 18267
Voluntary leave transfer program, 4749
Conflict of interests, 25563
Employment:
Candidates for appointment in excepted service; election procedures, 19869
Private sector temporaries; government use, 3762
Excepted service:
Agreement with agencies employing mentally retarded persons; requirement eliminated, 2985
Professional and administrative career positions; Schedule B appointment authority, 15369
Federal Employees Group Life Insurance:
Additional optional life insurance and family optional life insurance under FEGLI, 13665
Freedom of Information Act; implementation:
Uniform fee schedule and administrative guidelines, 25093
Health benefits, Federal employees:
Coverage for certain temporary employees, 7755
Medicare eligible individuals, 22575
Medical qualification determinations, 9761
Pay administration:
Hazard/physical hardship; 25 percent pay differential, 8267, 25223
Senior Executive Service pay and performance, 2985
Reduction in grade and removal based on unacceptable performance, 26172
Retirement:
Federal Employees Retirement System—
Basic annuity; alternative forms of annuity, 10135
Senior Executive Service:
Appointment, reassignment, transfer, and reinstatement, 9755
Removals, 18873
Training information reporting and source determinations, 23631
PROPOSED RULES
Allowances and differentials:
Cost-of-living allowances and post differentials (nonforeign areas), 23664
Excepted service:
Professional and administrative career positions; Schedule B appointment authority, 3457
Freedom of Information Act; implementation:
Confidential commercial information; disclosure procedures, 25120
Health benefits, Federal employees:
Carriers and plan approval; withdrawn, 7039
Pay administration:
Overtime pay computation, 5494
Severance pay, 23215
Pay under General Schedule:
Maximum payable special rate; employee reassignment to non-special rate position, 13196
Correction, 18198, 23018
Prevailing rate systems:
Federal Wage System schedules; establishment in areas having dominant Federal specialized industry, 27650
Regulatory agenda, 17402
Training; information reporting and source determinations, 822
Correction, 2258
NOTICES
Agency information collection activities under OMB review, 10199, 11854, 14896, 21144, 25651
Defense Logistics, a public sector skill-based compensation program in a participatory work environment; demonstration project proposal, 13777
Drug-Free Federal workplace establishment; Federal Personnel Manual Letter 792-19, 14024
Excepted service:
Schedules A, B, and C; positions placed or revoked—
Update, 3701, 8855, 12512, 17850, 22387
Federal Aviation Administration; alternative personnel employment system; demonstration project, 10199
Meetings:
Federal Prevailing Rate Advisory Committee, 723, 8417, 19272, 25764
National Institute of Standards and Technology; alternative personnel management system; demonstration project, 21331
Senior Executive Service:
Career reserved positions; list, 11124

Physician Payment Review Commission

NOTICES
Meetings, 1828, 5567, 9115, 13449, 22827

Postal Rate Commission

RULES

Postal service rates and charges, Appendix A to Subpart C; CFR correction, 11524
Practice and procedure rules:
Domestic Mail Classification Schedule—Rate and fee changes, 7191

PROPOSED RULES

Practice and procedure rules:
Express mail rates, 25132
Express mail rates; rulemaking petition, 11394
Statistical and volume evidence documentation, 9848, 13703, 22317
Correction, 23343
Third-class bulk mail; cost evidence production, 19924

NOTICES

Complaints filed:
Third Class Mail Association, 20220
Meetings; Sunshine Act, 8259, 10068, 14733, 15589, 18978, 21163, 23562, 25656
Post office closings; petitions for appeal:
Crawford, WV, 9945
Elsmere, NE, 27443
Hoyt, CO, 15279
Lafontaine, KS, 27444
McClelland, IA, 339
New Site, MS, 15279

Postal Service

RULES

Domestic Mail Manual:
Amendment procedures; description; correction, 1050
Business reply mail; paper stock requirements, 6911
COD indemnity claims sampling process, 15406
Miscellaneous amendments, 9210
Second-class publications; reentry requirements, 12191
Freedom of Information Act; implementation:
Computer record retrieval; fees, 7417
International Mail Manual:
Amendment procedures; description; correction, 1050
Organization and administration:
Postal property, inspection of items entering or leaving; controlled substances, unauthorized possession; and nondiscrimination on basis of age, reprisal, or handicap, 20526
Release of information; disclosure of names and addresses of customers; correction, 3558
Practice and procedure rules:
Administrative offsets initiated by Postal Inspection Service; rules of practice in proceedings, 15754
Procurement Manual; property and services procurement, 15931
Relocation assistance and real property acquisition:
Uniform cost-effective policies and procedures, 10666

PROPOSED RULES

Domestic Mail Manual:
Etiologic agents; nonmailability, 11970
Locksmithing devices; nonmailability, 5641
Mailpieces bearing incorrect date in meter or mailer's precancel postmark; acceptance, 10563, 15956
Freedom of Information Act; implementation:
Confidential business information; predisclosure notification procedures, 21235
Mailpieces bearing incorrect date in meter or mailer's precancel postmark; acceptance, 25476
Practice and procedure rules:
Mail handling irregularities on air routes beyond U.S.; civil fines increase, 18125

NOTICES

International postal rates and fees:
On-Demand Express Mail; revised rates, 17851
Meetings; Sunshine Act, 4108, 6803, 7919, 8622, 12049, 16192, 22649, 27460
Privacy Act:
Computer matching programs, 24778
Systems of records, 10470

President's Commission on Federal Ethics Law Reform

NOTICES

Meetings, 4933, 5567, 7116, 8251

President's Commission on White House Fellowships

NOTICES

Meetings, 22389

Presidential Documents

PROCLAMATIONS

Generalized System of Preferences:
Amendments (Proc. 5955), 15357
Imports and exports:
Florence Agreement; implementation (Proc. 5978), 21187
United States Ship Iowa; death of American servicemen on board (Proc. 5960), 17699
U.S. territorial sea; extension (Proc. 5928), 777
Special observances:
Actors' Fund of America Appreciation Month (Proc. 5946), 12869
Agriculture Day, National (Proc. 5943), 11485
America Loves Its Kids Month (Proc. 5933), 1915
American Heart Month (Proc. 5937), 7751
American Red Cross Month (Proc. 5938), 8723
Arbor Day, National (Proc. 5961), 18859
Armed Forces Day (Proc. 5983), 21593
Asian Pacific American Heritage Week (Proc. 5972), 20113
Baltic Freedom Day (Proc. 5990), 25701
Bicentennial Celebration of Inauguration (Proc. 5963), 18863, 22054
Cancer Control Month (Proc. 5949), 14329
Challenger Center Day, National (Proc. 5932), 1913
Child Care Awareness Week, National (Proc. 5948), 13663
Consumers Week, National (Proc. 5950), 14331
Correctional Officers Week, National (Proc. 5976), 21045
Crime Victims Week (Proc. 5953), 15157
Day of Excellence, National (Proc. 5935), 3401
Day of Prayer and Thanksgiving, National (Proc. 5936), 3575
Day of Prayer, National (Proc. 5942), 11483
Day of Remembrance for Victims of USS IOWA, National (Proc. 5986), 22737
Defense Transportation Day and Transportation Week, National (Proc. 5980), 21587
Digestive Disease Awareness Month, National (Proc. 5984), 22405
Drinking Water Week (Proc. 5964), 18865
Earthquake Awareness Week, National (Proc. 5947), 13043
Education Day, U.S.A., 1989 and 1990 (Proc. 5956), 15737
Farm Safety Week, National (Proc. 5977), 21181
Father's Day (Proc. 5989), 25435
Federal Employees Recognition Week (Proc. 5941), 10261
Fire Prevention Week (Proc. 5968), 19345
Flag Day and Flag Week, National (Proc. 5988), 24885
Former Prisoners of War Recognition Day, National (Proc. 5951), 14617
Grasslands Week, National (Proc. 5991), 25837
Greek Independence Day: A National Day of Celebration of Greek and American Democracy (Proc. 5944), 12165
High School Reserve Officer Training Corps Recognition Day (Proc. 5982), 21591
Jewish Heritage Week (Proc. 5966), 19153
Law Day, U.S.A. (Proc. 5959), 17697
Lighthouse Day, National (Proc. 5993), 26183
Loyalty Day (Proc. 5962), 18861
Maritime Day, National (Proc. 5967), 19343
Mother's Day (Proc. 5974), 20781
National Society of Sons of American Revolution Centennial Day (Proc. 5965), 18867
Older Americans Month (Proc. 5970), 19539
Organ and Tissue Donor Awareness Week, National (Proc. 5958), 17695
Osteoporosis Prevention Week, National (Proc. 5981), 21589
Pan American Day and Pan American Week (Proc. 5954), 15163
Poison Prevention Week, National (Proc. 5940), 9195
Prayer for Peace, Memorial Day (Proc. 5985), 22407
Recycling Month, National (Proc. 5957), 17687
Safe Boating Week, National (Proc. 5987), 22875
Sanctity of Human Life Day, National (Proc. 5931), 1143
Save Your Vision Week (Proc. 5939), 9193
Scleroderma Awareness Week, National (Proc. 5992), 26015
Skiing Day, National (Proc. 5929), 787
Small Business Week (Proc. 5973), 20115
Smith-Lever Act 75th Anniversity (Proc. 5969), 19537
Stroke Awareness Month, Nationl (Proc. 5975), 21043
Tourism Week, National (Proc. 5930), 789
Trauma Awareness Month (Proc. 5979), 21193
United States Coast Guard Auxiliary Day (Proc. 5994), 26941
Visiting Nurse Associations Week, National (Proc. 5934), 1917
Volunteer Week, National (Proc. 5952), 14619
Women's History Month, 1989 and 1990 (Proc. 5945), 12573

World Trade Week (Proc. 5971), 19867
EXECUTIVE ORDERS
Committees; establishment, renewal, termination, etc.:
Catastrophic Nuclear Accidents, President's Commission (EO 12665), 1919
Federal Ethics Law Reform, President's Commission (EO 12668), 3979
Historically Black Colleges and Universities, President's Board of Advisors (EO 12677), 18869
Interagency Committee on Handicapped Employees (EO 12672), 12167
National Space Council (EO 12675), 17691
Railroad labor dispute; emergency board (EO 12664), 959
Superconductivity, National Commission (EO 12661), 779
Customs Service, Enforcement Office; exclusion from Federal labor-management relations program (EO 12671), 11157
Disaster Relief; authority delegation (EO 12673), 12571
EURATOM, U.S. cooperation (EO 12670), 10267
Executive Schedule; amendment to level IV (EO 12679), 27149
Federal Labor-Management Relations Program; exclusions (EO 12666), 1921
Government employees:
Ethical principles (E.O. 12674), 15159
Executive Schedule; amendment of Level IV (EO 12678), 18872
Pay and allowances; rates (EO 12663), 791
Imports and exports:
Wine, steel, and telecommuncations (EO 12661), 779
Nicaraguan resistance; authority delegations (EO 12676), 18639
Omnibus Trade and Competiveness Act of 1988; implementation (EO 12661), 779
Presidential records; Executive privilege procedures (EO 12667), 3403
Public international organizations; designation: Organization of Eastern Caribbean States (EO 12699), 7753
Sanctions; Toshiba and Kongsberg (EO 12661), 779
United States-Canada Free-Trade Agreement; implementation (EO 12662), 785
ADMINISTRATIVE ORDERS
Afghan and African refugees; contributions from U.S. Emergency Refugee and Migration Assistance Fund (Presidential Determination No. 89-12 of March 15, 1989), 15355
Anti-Drug Abuse Act; certifications (Presidential Determination No. 89-11 of February 28, 1989), 9413
Bolivian coca cultivation; authority delegation (Memorandum of December 22, 1988), 6237
Defense Department drug-interdiction reports; authority delegation (Memorandum of February 14, 1989), 9753
Fiji; U.S. economic assistance (Presidential Determination No. 89-9 of December 22, 1988), 2081
Generalized System of Preferences:
Thailand; competitive need waivers (Memorandum of January 19, 1989), 3573
Worker rights (Memorandum of April 13, 1989), 15361
Hungary and China; trade waiver authority continuation (Presidential Determination No. 89-14 of May 31, 1989), 26943
Imports and exports:
United States-Canada free-trade agreement; Alaska crude oil and naval petroleum reserves petroleum (Findings of December 31, 1988), 271
Nicaraguan emergency; continuation (Notice of April 21, 1989), 17701
Panama emergency; continuation (Notice of April 6, 1989), 14197
Saudi Arabia; defense articles purchase certification (Presidential Determination No. 89-13 of April 12, 1989), 17689
Uniformed services compensation system review, authority delegation (Memorandum of June 9, 1989), 25561
United Nations; decisionmaking procedures and reforms (Presidential Determination No. 89-8 of December 21, 1988), 3769
United Nations peacekeeping forces in Namibia and Angola; assistance (Presidential Determination No. 89-10 of January 18, 1989), 5071

Prisons Bureau

RULES
Inmate control, custody, care, etc.:
Inmate discipline and special housing units—HIV positive inmates who pose danger to others; procedures for handling, 11322, 18198
Inmate restraints application and use of force, 21392
Metal detectors and searching/detaining of non-inmates; camera and recording equipment use ban, 11322
PROPOSED RULES
Inmate control, custody, care, etc.:
Adult basic education (ABE) programs, 11331
Inmate financial responsibility program, 11332
Records access and information release, 11326
NOTICES
Environmental statements; availability, etc.:
Allegany County, MD, 1455
Hampton County, SC, 12292

Prospective Payment Assessment Commission

NOTICES
Meetings, 3170, 14180, 23554

Public Health Service

See also Agency for Toxic Substances and Disease Registry; Alcohol, Drug Abuse, and Mental Health Administration; Centers for Disease Control; Food and Drug Administration; Health Resources and Services Administration; Indian Health Service; National Institutes of Health
RULES
Fellowships, internships, training:
National Health Service Corps scholarship and loan repayment programs, 13458
Grants:
Geriatrics; health professions projects, 5615
Health manpower shortage areas; designation criteria, 8735
PROPOSED RULES
Fellowships, internships, and training:
National Institute of Environmental Health Sciences hazardous waste worker training grants, 25479
Grants:
Nursing post-baccalaureate faculty fellowships, 24002
National vaccine program:
Information and education; vaccine information materials, 9180, 11547, 14976, 24005
Correction, 13606
NOTICES
Advisory committees; annual reports; availability, 6338
Agency information collection activities under OMB review, 4084, 5551, 7282, 9089, 10190, 11294, 12286, 14167, 16165, 18336, 19464, 21673, 22814, 23704, 25631
Childhood vaccines; adverse event reporting, 5551
Committees; establishment, renewal, termination, etc.:
National Vaccine Advisory Committee, 2000
Grant and cooperative agreement awards:
Association of Schools of Public Health, 27065
Grants and cooperative agreements; availability, etc.:
Adolescent family life demonstration program, 6830
Comprehensive primary health care services; development and coordination by statewide organizations, 25498
General family planning training projects, 15264
Minority community health coalition demonstration projects, 10592
Minority HIV education/prevention demonstration projects, 15908
National health promotion and disease prevention initiatives support, 6090
Health education assistance loan (HEAL) program:
Defaulted loan sales, 7476
Medical technology scientific evaluations:
Automatic defibrillators implantation; patient selection criteria, 20209
Carotid endarterectomy for treatment of carotid occlusive disease, 5682
Salivation electro-stimulator use; patient criteria, 8829
Meetings:
Health Promotion and Disease Prevention Council, 7476, 26844
National Commission on Orphan Diseases, 3538
National Toxicology Program; Scientific Counselors Board, 6032, 7887, 8880, 24955
National Vaccine Advisory Committee, 7110, 17829
Meetings; advisory committees:
February, 855, 4085
May, 14293, 17828
June, 17828
National toxicology program:
Carcinogens sixth annual report, 8399, 15266
1988 annual plan; availability, , 3539, 8400

Toxicology and carcinogenesis studies—
Crocidolite asbestos, 15559
Erythromycin stearate, 15559
Formamide, etc., 5279
Malonaldehyde, sodium salt, 25499
Penicillin VK, 5280
National Vaccine Injury Compensation Program; list of petitions received, 11080, 15811
Organization, functions, and authority delegations:
Alcohol, Drug Abuse, and Mental Health Administration, 5153
Assistant Secretary for Health, 1796, 4913, 7476, 7477, 10595, 13953, 13954, 27213
Centers for Disease Control, 15263, 25907
Food and Drug Administration, 6338, 9252, 15812, 21129
Health Resources and Services Administration, 19238
Administrator, 4085, 6968, 9253, 12486, 15264, 20443, 26420
Bureau Directors, 4339, 24268
Health Care Delivery Assistance Bureau, Director, 16409, 20209
Health Professions Bureau, Director, 5552, 6609, 11571, 24268
Health Professions Bureau, Director, et al., 20208
Maternal and Child Health and Resources Development Bureau, Director, 4339, 7282, 20209
Quality Assurance and Liability Management Division, 24427
Indian Health Service, 4085
Minority Health Office, Director, 14293
National Institutes of Health, 5682, 11080, 24427
Privacy Act:
Systems of records, 9253, 23705

Railroad Retirement Board

RULES
Employee, spouse, divorced spouse, and survivor annuities computation; primary insurance amount determinations, 12901
Correction, 21202
Federal claims collection; tax refund offset, 397
Railroad Retirement Act:
Annuity or lump sum applications, 13362
Employment relation, 5223
Social security benefit payment, 5225
Railroad Unemployment Insurance Act:
Public commuter railroads; contributions under special transition rule, 25846
Reduction in unemployment and sickness benefits, and rate of railroad unemployment; CFR Parts removed, 5226
Unemployment benefits claims processing, 24551

PROPOSED RULES
Railroad Retirement Act:
Claimant evidence required for payment, 7045
Employees under the Act, 318
Family relationships, 24196
General administration, 24193
Railroad Unemployment Insurance Act:
Benefits overpayment recoveries; waiver exemption, etc., 25877
General administration, 24193
Sickness benefits, 24357
Regulatory agenda, 17438

NOTICES
Agency information collection activities under OMB review, 10208, 11096, 13265, 13969, 15062, 19274, 20662, 21144, 21691, 22044, 22643, 23725, 27256, 27444, 27445
Meetings; Sunshine Act, 6986, 18195
Privacy Act:
Computer matching programs, 26281
Railroad Unemployment Insurance Act; determination, 1261
Supplemental annuity program; determination of quarterly rate of excise tax, 11096, 25516

Railroad Retirement Reform Commission

See Commission on Railroad Retirement Reform

Reclamation Bureau

RULES
Disaster Assistance Act; emergency drought act policies, procedures, and authorizations, 14228

NOTICES
Agency information collection activities under OMB review, 6176
Contract negotiations:
Quarterly status tabulation of water service and repayment, 7287, 18702
Environmental statements; availability, etc.:
AB Lateral Hydropower Facility, Uncompahgre Valley Hydropower Project, CO, 17831, 18602
American River service area water contracting program, CA, 195, 6180, 8405, 14871, 21132
Central Valley Project water conveyance improvements, CA, 16170
Delta export service area water contracting program, CA, 196, 6180, 8405, 14872, 21132
Diamond Fork System, Bonneville Unit, Central Utah Project, UT, 21485
Diamond Fork System, Central Utah Project, UT, 18602
Dolores Project, CO, 12958
Milltown Hill Dam and Reservoir, Umpqua River Project, OR, 5285
Sacramento River service area water contracting program, CA, 197, 6180, 8406, 14872, 21132
Westlands Water District water supply replacement project, CA, 27763
Willard Reservoir, Weber Basin Project, UT, 1450
Realty actions; sales, leases, etc.:
Arizona, 2235, 19614, 24960

Refugee Resettlement Office

RULES
Refugee resettlement program:
Cash and medical assistance, and support services, etc., 5463

NOTICES
Grants and cooperative agreements; availability, etc.:
Social services for refugees and Cuban/Haitian entrants; State allocations, 1995, 3687, 19954

Regulatory Information Service Center

PROPOSED RULES
Unified agenda of Federal regulations, 16440

Research and Special Programs Administration

RULES
Aviation proceedings:
See entries under Transportation, Department.
Hazardous materials:
Cargo tank trucks; rear bumpers, 18820
Cargo tanks; manufacture, operation, etc.; requirements, 24982
Emergency response communication standards, 27138
Hazardous materials transportation—
Incident reports, 25808
International Civil Aviation Organization's technical instructions implementation, 954
Radioactive materials transportation—
Specified quantities, exceptions, 14813
Shipments and packagings requirements; limited quantities of flammable liquids; CFR correction, 10010
Shippers; tank car tanks with localized reductions in shell thickness, 8336, 20856
Transportation of hazardous materials—
Civil penalty and compliance order cases; settlements and compromises, 22898
Pipeline safety:
Iron and copper pipe, etc.; referenced standards deletion, 5625
Natural gas transportation, etc.—
Drug testing; gas and hazardous liquid pipelines and liquefied natural gas facilities; unsafe conditions reporting, 14922
Maximum allowable operating pressure; alternative method; confirmation or revision, 24173, 25716
Non-welded tie-in joints; pressure testing exception, 5484

PROPOSED RULES
Pipeline safety:
Natural gas transportation, etc.—
Gas pipelines corrosion determination, 27041
Hydrogen sulfide, 24361

NOTICES
Federal Radionavigation Plan; availability, 20941
Hazardous materials:
Applications; exemptions, renewals, etc., 1265, 1266, 1269, 7123, 7124, 10776, 10778, 15585, 15586, 18713, 19481, 20942, 20943, 21709, 22838, 23343, 25541, 25542
Inconsistency rulings, etc.—
Associated Universities, Inc., NY, et al., 26698
California Department of Motor Vehicles, 16314, 21526
Colorado Public Utilities Commission, 16326, 20001
Maryland Heights, MO, 16308, 20235
Montevallo, AL; Chemical Waste Transportation Council, 3177
New York City, NY, 12732, 13606, 26710, 27124
Oakland, CA, 27104
Meetings:
Compliance with Federal requirements for reporting releases and transporting hazardous materials; joint workshop with EPA, 14906

Emergency response guidebook revision, 4738
International standards on transport of dangerous goods, 727, 7911, 22832
Pipeline safety:
Flow restricting devices, 20945
Instrumented internal inspection devices, 20948
Pipeline safety, waiver petitions:
Tennessee Gas Pipeline Co., 20001
Radioactive materials, safe transport:
International Atomic Energy Agency revisions; availability, 13288

Rural Electrification Administration

RULES

Credit account computations and procedures cushion, 13668
Correction, 17703, 17856
Electric borrowers; criteria for REA approvals required under mortgage; financial and management matters, 27322
Electric contracts; standard forms, 5925
Procedures:
Rural economic development loan and grant program, 6867
Rural development:
Rural economic development loan and grant program, 6867
Telephone loan program; loan funds advanced and disbursement, 12184
Telephone program:
Acquisitions, mergers, and consolidations, 14622
Architectural and engineering services, 3981
Equipment and construction—
Loans and pre-loan procedures and requirements, etc., 13345, 16194
Telephone standards and specifications:
Direct buried plant construction, conduit and manhole construction, etc., 20516
Voice frequency loading coils, 4754

PROPOSED RULES

Federal Financing Bank loans, REA guaranteed; prepayment, 22290

NOTICES

Electric loan policies and application procedures, 11426
Environmental statements; availability, etc.:
Grand Electric Cooperative, Inc., 15786

Rural Telephone Bank

RULES

Loan policies:
Technical amendments, 21047

Saint Lawrence Seaway Development Corporation

PROPOSED RULES

Seaway regulations and rules; miscellaneous amendments, 9504

NOTICES

Meetings:
Advisory Board, 5299, 23560, 24461

Science and Technology Policy Office

NOTICES

Human subjects, protection; Federal policy, 4099
Meetings:
Semiconductors National Advisory Committee, 8042, 18972, 26867

Secret Service

NOTICES

Privacy Act:
Systems of records, 6471

Securities and Exchange Commission

RULES

Accounting bulletins, staff:
Appropriateness of gain recognition on sale of a business or operating assets to a highly leveraged entity, 14073
Investment companies:
Financial condition and operations; management discussion and analysis, 22427
Fiscal year changes, issuer reporting and filing requirements, etc., 10306
Organization, functions, and authority delegations:
Opinions and Review Office, Director, et al., 18099
Privacy Act; implementation, 24329
Reporting and recordkeeping requirements, 13057
Securities:
Disclosure requirements; Regulation S-K and Form 8-K; changes in accountants and resignations of directors, filing provisions, 9770
Financial condition and operations; management discussion and analysis, 22427
Fiscal year changes, issuer reporting and filing requirements, etc., 10306
Publicly offered commodity pools; information disclosure by issuers of interests, 5600, 17947
Registration requirements exemptions; Regulation D—
Accredited investor definition; "restricted" nature of securities; Form D filing requirement eliminated, etc., 11369
Standardized options; multiple trading, 23963
Transaction fees exemptions, 20524
Variable annuity separate account expenses; consolidated disclosure, 4772

PROPOSED RULES

Investment companies:
Financial reporting policies codification; rules, forms, etc., 8202
Registered management investment companies; independent public accountant, selection time period, 9843
Organization, functions, and authority delegations:
Chief Administrative Law Judge, 11961
Equal Access to Justice Act; attorney fee awards, 11961
Practice rules:
Chief Administrative Law Judge, 11961
Equal Access to Justice Act; attorney fee awards, 11961
Public utility holding companies:
Financial reporting policies codification; rules, forms, etc., 8202
Non-utility diversification by intrastate companies, 6701, 15954
Regulatory agenda, 17624
Securities:
Bankers and dealers; net capital requirements, 315
Beneficial ownership in publicly-held companies; reporting, 10552
Customer protection; reserves and custody of securities, 10680
Employee benefit plans; registration and reporting requirements, 25936
Equity participants in control transactions; disclosure, 10360
Financial reporting policies codification; rules, forms, etc., 8202
Increasing level of involvement of independent accountant with interim financial information, 27023
Net capital requirements for brokers and dealers, 9842
Proprietary trading systems, 15429, 26055
Public-utility subsidiary companies; issue and sale of registered public-utility holding companies' securities, and securities acquisitions by registered holding companies, 22314
Registration requirements exemptions; Regulation D revisions—
Accredited investor; definition, 308
"Restricted" nature of securities; Form D filing requirement eliminated, etc., 309
Short and hedge tendering, 10675
Suitability requirements; transactions in certain securities, 6693, 15226

NOTICES

Agency information collection activities under OMB review, 339, 340, 5568, 6631, 6792, 7654, 10064, 10529, 10773, 14717, 15066, 15573, 20468, 24613, 25957
Consolidated quotation plan and consolidated transaction plan; amendments, 6049, 14306
Meetings; Sunshine Act, 887, 1842, 3182, 3723, 4940, 5301, 6231, 6474, 7129, 8260, 8433, 9964, 10614, 11606, 12049, 12739, 13293, 13976, 14412, 14908, 15873, 18072, 18195, 18711, 18978, 20960, 21163, 21525, 23341, 23738, 24286, 24787, 25656, 26139, 26464
Options price reporting plan; amendments, 1828
Privacy Act:
Systems of records, 24454
Securities:
Options multiple trading; market structure enhancements, 24058
Securities laws, uniformity; conference, 9948, 13969
Self-regulatory organizations:
Clearing agency registration applications—
Delta Government Options Corp., 2010
International Securities Clearing Corp., 14180, 21691
Participants Trust Co., 2251, 13266
Index participations disclosure document—
Options Clearing Corp., 18186
Self-regulatory organizations; proposed rule changes:
American Stock Exchange, Inc., 77, 1261, 1829, 2248, 3878, 5568, 6463, 7655, 8856, 10599, 11465, 11467, 12302, 12705, 15063, 16032, 18055, 19991, 22643, 22990, 26282, 26456, 26867, 26869
American Stock Exchange, Inc., et al., 723, 20226, 26283, 27256
Boston Stock Exchange, Inc., 9952, 14897, 16438-I, 19992, 20231
Chicago Board Options Exchange, Inc., 6050, 6464, 8857, 9115, 10600, 18374, 24442, 26125, 26284, 26285
Chicago Board Options Exchange, Inc., et al., 14403
Cincinnati Stock Exchange, Inc., 1462, 1830, 7657, 23003
Depository Trust Co., 78, 5184, 6223, 6346, 6980, 7316, 9954, 11468, 12303, 12709,

15573, 16438-F, 16438-H, 18619, 20221, 23004, 23554, 24613, 24778, 25185
Government Securities Clearing Corp., 1831, 2249, 8417, 8860, 12304, 15574, 19993, 21332, 21701–21705
MBS Clearing Corp., 340, 1039, 2249, 3703, 3880, 9955, 12039, 16438-G
Midwest Clearing Corp., 340, 6051, 18059, 20469, 22389, 23555, 23556, 25926
Midwest Securities Trust Co., 1040, 14307, 18060, 25187
Midwest Stock Exchange, Inc., 1462, 7658, 13281, 22827, 24779, 26126
Municipal Securities Rulemaking Board, 3705, 6792, 15064, 19479, 22044, 26288, 27258
National Association of Securities Dealers, Inc., 342, 1262, 1463, 3170, 3548, 3709, 3881, 4357, 4934, 5569, 7318, 7901, 8611, 9946, 9955, 10601, 12515, 12516, 14404, 14718, 15860, 16033, 18061, 18185, 19620, 19622, 19993, 21334, 22046, 22047, 22512, 25516, 25652, 25924, 26289
National Securities Clearing Corp., 78, 341, 2250, 6053, 7658, 9958, 12984, 18062, 18063, 20221, 25187, 25921
New York Stock Exchange, Inc., 343, 1041, 1263, 1264, 3711, 3712, 3883, 4358, 4359, 5185, 6224, 6631, 10471, 10602, 10605, 10766, 10767, 11470, 11607, 13801, 20227, 25516, 25922, 26127, 26292, 27259
New York Stock Exchange, Inc., et al., 10769, 21144
Options Clearing Corp., 79, 1832, 6347, 10608, 11855, 15575, 23004, 26870
Options Clearing Corp., Inc., 26293
Options Price Reporting Authority, 24614, 24615
Pacific Stock Exchange, Inc., 1264, 2023, 4360, 6793, 8418, 10611, 10770, 11856, 18064, 20224, 21333, 24449, 24450, 24616, 25521, 25522, 26872, 26874, 27445
Philadelphia Depository Trust Co., 1833, 7318, 24451
Philadelphia Stock Exchange, Inc., 3713, 4362, 5186, 6465, 6793, 7117, 8614, 12712, 13282, 13797, 13798, 13800, 15581, 15861, 15862, 16178, 16438-H, 20225, 22513, 22645, 22828, 23006, 23007, 23725, 24453, 25525, 25526, 25923, 26129, 26876
Philadelphia Stock Exchange, Inc., et al., 15280
PTC Clearing Corp., 21513
Stock Clearing Corp. of Philadelphia, 1834, 7319, 13282, 27260
Stock Clearing Corp. of Philadelphia et al., 8251
Self-regulatory organizations; unlisted trading privileges:
Boston Stock Exchange, Inc., 9954, 13599, 22048
Cincinnati Stock Exchange, Inc., 1045, 13599, 14308, 22829
Midwest Stock Exchange, Inc., 1046, 3881, 4357, 6980, 8043, 9955, 12305, 14306, 14717, 18186, 19623, 20469, 22049, 22829, 24974, 26127
Pacific Stock Exchange, Inc., 12985, 21155, 22830, 24974
Philadelphia Stock Exchange, Inc., 1046, 3886, 4101, 6981, 9959, 12713, 14308, 18188, 19623, 21156, 22830, 26130
Philadelphia Stock Exchange, Inc., et al., 14181
Applications, hearings, determinations, etc.:
Acrotech, Inc., et al., 10064
Advantage Income Opportunity Fund, 20662
Aegon N.V., 6793
A.L. Laboratories, Inc., 25798
Alger American Fund et al., 4362
Allstate Life Insurance Co. of New York et al., 879
Altius Beta Fund, Inc., et al., 24280
American Capital Limited Maturity Government Fund, Inc., 344
American Capital Prime Series, Inc., 3887
American Capital World Investment Series, Inc., 2025
Arch Fund, Inc., et al., 26295
Bailard, Biehl & Kaiser International Fund, Inc., 27447
Bankers Security Variable Life Separate Account II, 25529
Bankers Security Variable Life Separate Account III, 25528
Bankers Security Variable Life Separate Account IV, 25529
Banque Nationale de Paris, 2025
Baron Asset Fund et al., 11857
Bear, Stearns & Co., Inc., 2027, 24457
Benelux Fund, Inc., 11309
Benham Government Income Trust et al., 25188
Boston Financial Qualified Housing Tax Credits L.P. IV, a Limited Partnership, et al., 12517
Boston Mutual Fund, Inc., 18188
California-Western States Life Insurance Co. et al., 7494
Chase Medical Group, Inc., 3172
Cigna Funds Group et al., 345
Collective Investment Trust for First Union IRAs, 22991
Colonial Government Mortgage Trust, 22992
Commercial Separate Account A, 12981
Continental Series Trust, 12982
Cowen Funds, Inc., et al., 25798
Cowen Income & Growth Fund, Inc., 21335
Crown America Life Insurance Co. et al., 21339, 25530
Daily Money Fund et al., 25924
Damson Oil Corp., 3890
Delmed, Inc., 11602
Dimensional Fund Advisors, Inc., 7319
DLJ Acceptance Corp. et al., 11096
DSI Series Fund, Inc., et al., 880
EBI Series Trust et al., 8612
EGT Money Market Trust, 5186
Elan Funds, Inc., 2029
Endowment and Annuity Trust, 26296
Equitable Trust, 27449
Equus Capital Partners, L.P., et al., 5187
EuroPacific Growth Fund, 15582
European American Corp., 24281
Federated Department Stores, Inc., 6981
First City Industries, Inc., 9959
First Federalist Fund, Inc., 8614
First Investors Option Fund, Inc., 26877
First Pacific Mutual Fund, Inc., et al., 7118
Franklin Corporate Cash Management Fund, 22993
Freedom Investment Trust, 22514
FS Government Securities Income Fund, Inc., 346
Fun Foods, Inc., 3172
GG1A Funding Corp., 12040
Global Asset Portfolio, Inc., 6466
Government Securities Equity Trust, Series I and Subsequent Series, et al., 15863
Guardian Insurance & Annuity Co., Inc., et al., 7496, 11309, 13277
Guardian U.S. Government Trust et al., 7120
Guardsman Products, Inc., 18189
GW Sierra Trust Funds et al., 26877
Hartford Variable Annuity Life Insurance Co., 3714
Home Group Trust, 13279
HT Insight Funds et al., 3887
Industry Fund of America, 16438-L
Instinet Corp., 15293
Interact Portfolios Series, 22994
International Telecharge, Inc., 14897
John Hancock Variable Annuity Account F, 8863
J.P. Morgan Acceptance Corp. I, 6225
Kagan Media Partners, L.P., et al., 5188
Keystone Provident Life Insurance Co. et al., 8861
L&N CMO Funding Corp., 11858
La Caisse centrale Desjardins du Quebec, 220
Lazard Cash Management Fund, Inc., 12520
Lazard Freres Institutional Tax-Exempt Fund, Inc., 12521
Lazard Government Fund, Inc., 12521
Legal & General Group Plc et al., 5569
Legg Mason Cash Reserve Trust et al., 1465
Lincoln National Life Insurance Co. et al., 26458, 26879
Listing Techknits, Inc., 21156
Louisiana-Pacific Corp., 25192
Matrix Corp., 80
McClatchy Newspapers, Inc., 2031
MCorp et al., 15866
Merrill Lynch Institutional Fund, Inc., et al., 5190
Merrill Lynch KECALP L.P. 1984 et al., 12522
Merrill Lynch KECALP L.P. 1986 et al., 12305, 12524, 15868
Metro Portfolio Investor's Stock Fund et al., 3889
Midwest Group State Tax Exempt Trust, 11862
Millicom Inc., 8423
Minnesota Mutual Life Insurance Co. et al., 14405
ML Venture Partners II, L.P., et al., 8420, 9266, 22994
MML Blend Investment Co., Inc., 6467
MML Managed Bond Investment Co., Inc., 6468
MML Money Market Investment Co., Inc., 6468
Money Market Portfolios Trust, 19480
Mutual Beacon Fund, Inc., 8253
Mutual of Omaha Growth Fund, Inc., et al., 5571
Mutual Qualified Income Fund Inc., 8254
Mutual Shares Corp., 8252
National Medical Enterprises, Inc., 24975
National Tax Credit Partners L.P. et al., 26880
Nationwide Life Insurance Co. et al., 7498
Nomura Mortgage Capital Corp., 14182
North American Security Life Insurance Co. et al., 27783
Northeastern Capital Corp., 6795
Nova Funds Group, 22999
Novaferon Labs, Inc., 20664
Omni USA, Inc., et al., 22390
Oppenheimer Fund Management, Inc., et al., 22999
OTC-100 Fund Inc., 10208
Oxford Cash Management Fund, 18065
Pacific American Fund et al., 2031

Pacific Fidelity Life Insurance Co. et al., 25530
Pay 'n Save, Inc., 27784
Peacock Investment Co. et al., 22830
Piper Jaffray Investment Trust, 20664
PNC Fund & TBC Funds Distributor, Inc., 26883
PNCG Money Market Fund, Inc., et al., 23000
Potomac Capital Investment Corp. et al., 16438-L
Preferred Life Insurance Co. of New York et al., 12710
Principal Mutual Life Insurance Co. et al., 5191
Prospect High Yield Mezzanine Fund, Inc., et al., 4364
Prudential Insurance Co. of America et al., 4368
Prudential Mutual Fund Management, Inc., et al., 4370
Prudential-Bache Global Fund, Inc., et al., 6796
Public utility holding company filings, 347, 1042, 2251, 5193, 6348, 7121, 7906, 9947, 9960, 10771, 11854, 11855, 12983, 13802, 14185, 14719, 15870, 18190, 18619, 19274, 20230, 21337, 22516, 22831, 23557, 24459, 25531, 27450
Putnam California Tax Exempt Money Market Fund et al., 15871
PW Private Capital Technology Fund, L.P., 882
Quest for Value Family of Funds et al., 23001
RAC Mortgage Investment Corp., 7499
RBB Fund, Inc., et al., 11310
Rodney Square Benchmark U.S. Treasury Fund et al., 25532
Rodney Square International Securities Fund, Inc., et al., 18066
Schroder Capital Funds, Inc., et al., 25799
Scudder California Tax Free Trust et al., 347
Sears Mortgage Funding Corp., 3549
Security Mortgage Acceptance Corp. et al., 8862
Shearson Lehman Hutton Unit Trusts et al., 14407
Simms Global Fund, 25190
Smith Breeden Associates, Inc., 26297
Solitron Devices, Inc., 8426
Southwestern Life Insurance Co. et al., 11100
Spirit of America Government Fund, Inc., 21514
Suncoast Finance Corp., 14720
Tecumseh Tax-Free Fund, 13794
Thai Fund, Inc., 6982
Thomas J. Herzfeld Advisors (Canada) Inc., 13795
21st Century Group, Inc., 18623
Thomson McKinnon Investment Trust et al., 27786
Thornton Group, Inc., 23002
United Services Variable Life Separate Account II, 25533
United Services Variable Life Separate Account III, 25533
United Services Variable Life Separate Account IV, 25534
U.S.A. Medical Corp., 10065
U.S.T. Master Funds, Inc., et al., 23002
Variable Life Investment Fund, 18972
Venture Trust Tax-Free Money Market Fund, 27085
Vigilant Fund, Inc., 16178
Westcore Trust, 25191
Westergaard Fund, Inc., 80
Western Capital Specialty Managers Trust et al., 11102
Westminster Financial Corp., 20665
WNC California Housing Tax Credits, L.P., et al., 8425
WNC Housing Tax Credit Fund, L.P., et al., 4370
World of Technology, Inc., 3172

Selective Service System

RULES
Alternative service:
Registrant processing procedures, 27000
PROPOSED RULES
Alternative service:
Registrant processing procedures, 14968
Regulatory agenda, 17448

Sentencing Commission, United States

See United States Sentencing Commission

Small Business Administration

RULES
Business loan policy:
Credit loans; export revolving line, 23960
Lender fees, 22877
Trust certificates issued against SBA-guaranteed pools of loans, 9424
Disaster loans:
Flexible repayment schedules and buildings ineligible for flood insurance; and misapplication of loan proceeds; statutory penalty procedures, 6268
Drug-free workplace requirements; grants, 4947
Correction, 6363
Loans to State and local development companies, 6265, 15919, 24700
Correction, 11936
Management assistance:
International market assistance; International Trade Office services, 9424
Minority small business and capital ownership development:
Socially and economically disadvantaged status determinations, eligibility condition; protest and appeals procedures, 10271
Organization, functions, and authority delegations:
Field offices; program activities, 6512
Procurement assistance:
Procurement automated source system; fee schedule, 3773
Program Fraud Civil Remedies Act; implementation, 6271
Correction, 11937
Reporting and recordkeeping requirements, 102
Small business size standards:
Construction industries, surveying and mapping services, and refuse and garbage collection services, 1335
Nonmanufacturers, 13160
Real estate agents and managers, 6267
Shipbuilding and ship repair; segmentation of industry category, 7029
Surety bond guarantee, 19544
Correction, 21526
PROPOSED RULES
Associates, loan guarantee prohibition; and close relatives, definition, 15952
Business loan policy:
Alter ego loan guarantees, 18299
Certified lenders program (CLP), 18529
Correction, 20476
Guaranty fees on loans of $50,000 or less, 9233
Guaranty loans; pollution control facilities, 18300
Preferred lenders program, 15952
Business loans:
Direct, guaranteed, and immediate participation financial assistance for section 8(a) program participants, 25128
Minority small business and capital ownership development:
Business Opportunity Development Reform Act; implementation, 12054
Nondiscrimination on basis of handicap in federally-conducted programs and activities, 9966
Regulatory agenda, 17450
Small business size standards:
Industries without established size standards, 6298
NOTICES
Agency information collection activities under OMB review, 81, 4101, 13803, 15297, 19995, 24459, 25927
Disaster loan areas:
Alabama, 7907
Alaska, 16034, 26459
Arizona, 7907
Arkansas, 5194
California, 82, 3890, 5297
Connecticut, 8864, 11602
Delaware, 9585
Florida, 82, 7907
Illinois, 3891, 8864
Indiana, 11602, 13283
Indiana et al., 16034
Kentucky, 8865, 9584, 11602, 13283
Kentucky et al., 14723, 16034, 18375
Louisiana, 21514, 24067, 25193
Louisiana et al., 26130, 27262
Maryland, 9585
Massachusetts, 11602
Michigan et al., 26459
Minnesota, 82, 22390, 24068
Missouri, 1834, 5194
Montana, 3891
Nebraska, 22646
Nevada, 7907
New Hampshire, 11602
New Jersey, 3891, 11603
New York, 3892, 8864, 11603
North Carolina, 3892
North Carolina et al., 24068, 26460
North Dakota et al., 22390, 26298, 27453
Ohio, 11602, 13283
Ohio et al., 26459
Pennsylvania, 83, 9585
South Carolina et al., 23726
South Dakota, 3892
Tennessee, 8864, 8865
Texas, 83, 21514, 24069
Texas et al., 19275, 24068, 25193, 25535, 27262
Utah, 7907
Virginia, 13283
West Virginia, 13283
Wyoming, 3893, 6227
Wyoming et al., 18375
Grants and cooperative agreements; availability, etc.:
Individual and family program, 24036

Interest rates; quarterly determinations, 10611, 14723
Intergovernmental review of agency programs and activities, 25193, 25195
License surrenders:
Associated Capital Corp., 13285
Banc One Capital Corp., 1835
Basic Investment Corp., 16179
Central New York Small Business Investment Co., Inc., 16179
Equis Investment, 6228
Hidden Oaks Financial Services, Inc., 6228
Horn & Hardart Capital Corp., 11603
Itasca Growth Fund, Inc., 6228
MCap Corp., 13969
Peerless Capital Co., Inc., 11603
Pioneer Capital Corp., 1835
Tidewater Industrial Capital Corp., 3893
United Jersey Venture Capital, Inc., 25197
Meetings:
National Advisory Council Executive Committee, 1835
National Small Business Development Center Advisory Board, 4372, 22391
Meetings; regional advisory councils:
Alabama, 16035, 18375
Arkansas, 8865
California, 4104, 6633, 9585, 13284, 16035, 23726
Connecticut, 18375, 24069
Florida, 16035
Georgia, 16035
Hawaii, 1835, 8616, 16035
Idaho, 13284
Illinois, 1835, 13284
Indiana, 13284
Iowa, 9585, 13284
Kentucky, 6633
Louisiana, 1836, 5194, 8616
Maine, 8865
Maryland, 19996
Michigan, 16035
Mississippi, 22391
Missouri, 9585
Montana, 13284
Nevada, 8865
New Hampshire, 23726
New Jersey, 23726, 24069
New York, 9117, 14723, 23727, 24069
North Carolina, 5710
Ohio, 1835
Rhode Island, 1265
South Carolina, 12043
South Dakota, 13285
Tennessee, 13285
Texas, 1836, 3893, 16179, 19275, 23727
Utah, 16035
Vermont, 884, 18375, 20666
Virginia, 18376, 18972, 23727
West Virginia, 16036
Wisconsin, 10611
Wyoming, 16036
Organization, functions, and authority delegations:
General Counsel et al.; order of succession, 26460
Pricing of unpriced options in section 8(a) contracts, 222
Small business competitiveness demonstration program; policy directive, 3548, 4943, 10598
Small business investment companies:
Maximum cost of money; debenture rate, 12527, 27262
Applications, hearings, determinations, etc.:
BDP Associates, Ltd., 19996
Bishop Capital II, L.P., 4372
Business Assistance Center-Minority Enterprise Small Business Investment Co., Inc., 20232
Business Capital Investment Co., Inc., 5710
Cactus Capital Co., 18376
Calsafe Capital Corp., 5710
Capital Marketing Corp., 21514
Circle Ventures, Inc., 11603
Citicorp Investments Inc., 7907
CMNY Capital II, L.P., 6228
Crossland Small Business Investment Corp., 18973
Dominion Capital Markets Corp., 20666
Esquire Capital Corp., 7908
Far East Capital Corp., 12043
First City, Texas Ventures, Inc., 24460
First Interstate Equity Corp., 7908
First Wall Street SBIC, L.P., 7908
Flushing Capital Corp., 6797
Ibero-American Investors Corp., 18376
J. Paul Capital, Inc., 24460
Omega Capital Corp., 12527
Paribas Principal, Inc., 7908
Rust Capital, Ltd., 13284, 26131
Senior Service Capital, Inc., 16180
Sigma Capital Corp., 18377
South Bay Capital Corp., 26131
Trusty Capital Inc., 22518
Vinh An Capital Investment, Inc., 25197
Western General Capital Corp., 6798
Zenia Capital Corp., 1466, 18377

Social Security Administration

RULES
Organization and procedures:
Hearings and appeals procedures; and Freedom of Information Act, implementation; regulations update and corrections, 4266
Social security benefits:
Benefits entitlement; reduction, 5603
Supplemental security income:
Public emergency shelters for homeless; underpayments exclusion; and benefit rate increase for individuals in medical care facilities, 19162
Correction, 23018
PROPOSED RULES
Organization and procedures:
Social security numbers for newborn children, 6707
Supplemental security income:
Aliens; residence and citizenship requirements, 4296
Maximum emergency advance payments, 8215
Overpayments, 12649
NOTICES
Agency information collection activities under OMB review, 4091, 6452, 8000, 10191, 11295, 12286, 14168, 16166, 18337, 21674, 24754, 25631, 27758
Grants and cooperative agreements; availability, etc.:
Disability program demonstration project, 22957
Research demonstration program, 13980, 22625
Research grants, 5682, 6987
Meetings:
Disability Advisory Committee, 6261, 7477, 16167, 24268
Organization, functions, and authority delegations, 15018, 19239, 26844
Privacy Act:
Computer matching programs, 8241, 25690
Social security benefits:
Disability program demonstration projects, 26113
Social security; foreign insurance or pension systems:
Jordan, 1449
Korea, 8001

Soil Conservation Service

NOTICES
Environmental statements; availability, etc.:
Bliss Township Lake Park, MI, 13208
Camp Palmer, OH, 25488
Coyote Creek, AZ, 1198
East Yellow Creek Watershed, MO, 10031
Evitts Run Watershed, WV, 11774
Fayetteville School, OH, 25488
Greenway, WA, 1198
Hanbury Lake Park, MI, 13208
Henrieville, UT, 6310
Huachuca City, AZ, 14982
Kenton High School, OH, 25489
Linganore Creek Watershed, MD, 24575
Lower Mud River Watershed, WV, 7457
Middlebourne Park, WV, 14982
Opossum Run, OH, 25489
Perry County Airport, OH, 4321
Sandy Run Creek Watershed, NC, 15961
Smithfield Farm Irrigation, UT, 27660
South Charleston Community Park, OH, 12937
South Fork of Little River Watershed, KY, 21454
South Webster High School, OH, 7576
Sulphur Creek Watershed, TX, 1751
Ton Vaca Lake Watershed, PR, 25313
Town Creek Subwatershed, MS, 5256
Upper Crab Orchard Creek Watershed, IL, 7231
Upper Stony Creek Watershed, CA, 8224
Upper Tiffin Watershed, MI and OH, 25597
Waimea-Paauilo Watershed, HI, 18128
Wheeling Creek Watershed, PA and WV, 3825
Whitewater Creek Watershed, AL, 448
Woodrow Watershed, SC, 22792

Southeastern Power Administration

Power rates:
Georgia-Alabama System of Projects, 25547
NOTICES
Power rates:
Cumberland Basin Projects, 6747
Georgia-Alabama System of Projects, 24026, 25613

Southwestern Power Administration

NOTICES
Federal hydroelectric power and energy projects:
New customer selection policy—
Adoption, 14287
Proposed, 10419, 18694
Town Bluff, TX; proposed revised power rate, 21929
Federal hydroelectric power projects; power and energy allocation policy, 15251
Power rates:
Sam Rayburn Dam Project, 13948

State Department

RULES

Compulsory liability insurance for foreign missions and personnel:
Motor vehicle insurance; minimum limits, 24554
Drug-free workplace requirements; grants, 4947
Correction, 6363
Federal claims collection:
Administrative and salary offset, 13364
International child abduction, 1353
Passports:
Convicted drug traffickers; passport denial, 8531
Press building passes, 1686
Victims of terrorism; compensation, 12596
Correction, 16195
Visas; immigrant documentation:
"Under-represented countries" natives; 10,000 visas issuance, 7166
Visas; nonimmigrant documentation:
Passports and visas not required for certain nonimmigrants, 27120

PROPOSED RULES

Compulsory liability insurance for foreign missions and personnel:
Motor vehicle insurance; minimum limits, 7449
Nondiscrimination on basis of handicap in federally-conducted programs and activities, 9966
Regulatory agenda, 16884

NOTICES

Agency information collection activities under OMB review, 12713
Bolivian coca cultivation, 6239
Bridge permit application:
Brownsville, TX, 4373
Chief of Army Division, murdered in Manila; Accountability Review Board, 24781
China; munitions exports suspension, 24539, 24790
Comprehensive Anti-Apartheid Act:
Strategic minerals essential for economy or defense of United States; listing revisions, 27086
Fishermen's Protective Act Procedures:
Fees refund, 19276
Gifts to Federal employees from foreign governments; listings, 10070
Grant and cooperative agreement awards:
American Council of Teachers of Russian et al., 1836
Grants and cooperative agreements; availability, etc.:
Soviet and Eastern European research and training administration, 25927
International air cargo policy; implementation, 27086
International conferences:
Private-sector representatives on U.S. delegations, 12714
Lebanon; U.S. passport travel restrictions, 5573
Meetings:
Fine Arts Committee, 11104
Inter-American Tropical Tuna Commission, United States National Section Advisory Committee, 11104
International Communications and Information Policy Advisory Committee, 8043, 8865, 24617, 25198
International Investment Advisory Committee, 8866
International Law Advisory Committee, 20940
International Radio Consultative Committee, 884, 9117, 14308, 14309, 15583
International Telegraph and Telephone Consultative Committee, 884, 5297, 16438-N 6633, 7122, 8866, 9117, 11104, 14723, 21340, 22049
National Foreign Affairs Training Center; master plan, 348
Oceans and International Environmental and Scientific Affairs Advisory Committee, 6469, 9269
Overseas Schools Advisory Council, 20470
Overseas Security Advisory Council, 885, 12044
Private International Law Advisory Committee, 14898
Shipping Coordinating Committee, 5297, 6054, 7122, 8427, 8866, 10209, 20470, 24617, 25652
Organization, functions, and authority delegations:
Citizens Consular Services Office, Director, 8427
Consular Affairs, Assistant Secretary, 8427
Deputy Secretary, 16438-N
Deputy Secretary of State, 24781
Economic Affairs, Under Secretary, 27086
Foreign Service, Director General, 18191
Under Secretary for Management, 12713
Passports, foreign; validity:
List update—
Malta et al., 7660
Malaysia, 2252
Pipeline facilities permit applications:
Salmon Resources Ltd., 13600
Senior Executive Service:
Performance Review Board; membership, 6798

State Justice Institute

NOTICES

Grants, cooperative agreements, and contracts; guidelines, 20764
Meetings; Sunshine Act, 11107

Statistical Reporting Service

See National Agricultural Statistics Service

Surface Mining Reclamation and Enforcement Office

RULES

Coal mining operations; reclamation activities permit requirements, 13814
Indian lands program:
Coal leases; terms and conditions incorporated, 22182
Correction, 24789
Initial and permanent regulatory programs:
Agricultural activities and farming; special categories of mining, permits, 9724
Permits and permit processing requirements, Federal enforcement; and improvidently issued permits, 18438
Surface coal mining and reclamation operations; civil penalties use to reclaim mined, abandoned, or inadequately reclaimed lands, 19342
Permanent program and abandoned mine land reclamation plan submissions:
Colorado, 13169, 24169
Crow Tribe, 116
Illinois, 118
Kansas, 816
Missouri, 10663
New Mexico, 4275, 9980, 11183, 20567
North Dakota, 10141
Ohio, 4276, 7406, 15173
Permits and coal exploration systems:
Approval process requirements and definitions; ownership and control, 8982

PROPOSED RULES

Federal lands program; surface coal mining and reclamation operations, 23388
Initial and permanent regulatory programs:
Special categories of mining; surface mining activities; underground mining activities; underground mining activities, etc.; correction, 19632
Underground coal mining, surface impacts; prohibitions applicability, 4837, 9847
Comment period reopened, 9847
Correction, 5577, 12051
Hearings, etc., 989
Permanent program and abandoned mine land reclamation plan submissions:
Arkansas, 1398, 22452
Colorado, 20862
Illinois, 21630
Kentucky, 3493, 7550, 13198, 20148, 22782
Louisiana, 19923
Maryland, 14367, 16133
Missouri, 6423, 19923, 25732
Montana, 632, 21228, 26396
New Mexico, 10562, 24912, 25589, 25591
North Dakota, 18307
Ohio, 5940, 8561, 8562, 11388, 11746
Oklahoma, 633
Pennsylvania, 4046, 23491
Texas, 831, 832, 7205, 15227
Virginia, 4297, 11748
West Virginia, 16136, 22783
Wyoming, 1399, 15955

NOTICES

Agency information collection activities under OMB review, 198, 495, 13437, 17832, 19250
Environmental statements; availability, etc.:
Black Mesa-Kayenta Mine, AZ, 25506
Deep River Basin, NC, 8605
Dry Fork Mine, WY, 10192
Surface coal mining operations; unsuitable lands; petitions, designations, etc.:
Utah, 11576

Technology Administration

RULES

Toy, look-alike, and imitation firearms; marking, 19356

PROPOSED RULES

Toy, look-alike and imitation firearms; marking, 10550

NOTICES

Productivity, technology, and innovation:
State and local initiatives clearinghouse, 12260

Tennessee Valley Authority

RULES

Relocation assistance and real property acquisition:
Uniform cost-effective policies and procedures, 8912

PROPOSED RULES

Regulatory agenda, 17464

NOTICES
Agency information collection activities under OMB review, 8867, 20470, 20471
Environmental statements; availability, etc.:
Land between the Lakes natural resource area, KY, 27788
Meetings; Sunshine Act, 86, 6639, 10480, 10781, 11107, 15300, 15589, 18628, 25804

Textile Agreements Implementation Committee

See Committee for the Implementation of Textile Agreements

Toxic Substances and Disease Registry Agency

See Agency for Toxic Substances and Disease Registry

Trade Representative, Office of United States

PROPOSED RULES
Unfair international trade practices; petitions, filing procedures, 22310

NOTICES
China:
Satellite launch services, commercial; memorandum of agreement implementation guidelines, 4931
European Community:
Canned fruit, processing subsidies; trade agreement obligations compliance; investigation, 20219
Increased duties on certain products, 2032
Oilseeds; subsidies processing; policies and practices, 24612
Technical amendment, 6630
European Community and United Kingdom; copper and copper alloy scrap export; restrictions, 338
Foreign trade barriers and practices; public identification of practices; trade liberalization priorities, 8867
General Agreement on Tariffs and Trade (GATT); accession:
Bolivia, 4100
General Agreement on Tariffs and Trade (GATT); framework agreement on services, 12527
Generalized System of Preferences:
Articles eligible for duty-free treatment, etc., 11601, 20940, 24612
Imports information during first 10 months (1988), 8867
International Trade Commission review of petitions, etc., 723
Petitions accepted for annual review, 18623
Results, 16190
Poland and Hungary; designation criteria, 24612
Government-funded construction projects; countries denying market opportunities, list:
Japan, 23337
Import quotas and exclusions, etc.:
Erasable programmable read only memories, components, products containing memories, and processes for making memories, 13449
Specialty steel import relief, 512, 3173
Intellectual property rights protection, countries denying; policies and practices, 2033
International trade negotiations; articles which may be considered for duty modification; Uruguay round, 1810
Japan:
Architectural, engineering, and construction services persons; barriers, 6349
Telecommunications trade restrictions; possible U.S. action, 19624, 21515
Korea:
Wine market access restrictions, 4099
Market access negotiations; tariff and non-tariff measures; Uruguay round, 12980
Meetings:
Intergovernmental Policy Advisory Committee, 12044
Investment Policy Advisory Committee, 12044
Services Policy Advisory Committee, 10066
Services Policy Advisory Committee et al., 26456
Trade Policy and Negotiations Advisory Committee, 10066
President's steel program; policy development, 12044
Thailand:
Cigarette market; access restrictions, 23724
Trade liberalization priorities; report, 24438
Unfair trade practices, petitions, etc.:
Brazil; import prohibition list, 26135
European Community oilseeds case and Korean bovine meat; investigation deadlines, 11105
Icicle Seafoods et al., 13264, 17852
India—
Foreign insurance market barriers, 26135
Foreign investors, trade-restricting measures, 26136
Japan—
Architectural, engineering, and construction services, and related consulting services; barriers, 2033
Foreign satellites; Government procurement ban, 26136
Forest products; import restrictions, 26137
Supercomputers; exclusionary government procurement, 26137
United States-Canada Free-Trade Agreement:
Accelerated tariff elimination provision implementation, 3175
Implementation; date of entry into force confirmed, 505
United States-Israel Free Trade Area Agreements; accelerated elimination of duties for certain products, 19273

Transportation Department

See also Coast Guard; Federal Aviation Administration; Federal Highway Administration; Federal Railroad Administration; Maritime Administration; National Highway Traffic Safety Administration; Research and Special Programs Administration; Saint Lawrence Seaway Development Corporation; Urban Mass Transportation Administration

RULES
Aviation proceedings:
Traffic and capacity statistics report; collection of service segment and charter data; foreign and U.S. air carriers; correction, 7183
Uniform system of accounts and reports for large certificated air carriers—
Generally accepted accounting principles (GAAP); update, 5588
Correction, 9590
Drug-free workplace requirements; grants, 4947
Correction, 6363
Organization, functions, and authority delegations:
Commandant, Coast Guard, 26378
Federal Railroad Administrator, 8746
General Counsel; Freedom of Information Act functions, 10009
Tariffs; electronic filing, 2087

PROPOSED RULES
Aviation proceedings:
International airline prices; rebating enforcement policy, 5497
Correction, 6475
Regulatory agenda, 16890

NOTICES
Agency information collection activities under OMB review, 3715, 9269, 14898, 19996, 25929
Aviation proceedings:
Agreements filed; weekly receipts, 11312, 18378
Certificates of public convenience and necessity and foreign air carrier permits; weekly applications, 84, 505, 1466, 3716, 4373, 6470, 7321, 9271, 10473, 11312, 12528, 13130, 14309, 15584, 16438-N, 18377, 19481, 20940, 21706, 23008, 24069, 24781, 25652, 26460
Hearings, etc.—
Aero Freight, Inc., 3176
Air Sedona, 12306
American Eagle, 9586
Brazil cargo charter allocations, 9586
Cape Air, 16438-N
Casino Express, 3176, 25535
Columbia Pacific Airlines, 25198
Federal Express Corp. et al., 10472
Helitrans Air Service, Inc., 10773
Heritage Airlines, Inc., 20941
Hermens/Markair Express, Inc., 25652
Horizon Air/San Juan Airlines, Inc., 10472
Japan charter authorization proceeding, 25535
Kitty Hawk Air Cargo, Inc., 9118
Louisiana-Pacific Corp., 6054
National Executive Airlines, Inc., 724
Nay, Robert O., et al., 10612
Panama Aviation, Inc., 10773
Portland-Vancouver service case, 8255
Private Jet Expeditions, Inc., 11474
Resorts, 6634
Skymaster, 24975
Trans Continental Airlines, Inc., 8877
Trans World Express, 8877
Trump Shuttle, Inc., 3716
United States-Mexico all-cargo service proceeding, 14901
U.S.-Australia service proceeding, 725, 12047
U.S.-Austria exemption proceeding, 14309
U.S.-Japan route authority, 18191

U.S.-Mexico all-cargo service proceeding, 13130
U.S.-Venezuela all-cargo exemption proceeding, 13285
Welch Aviation, Inc., 7499
Western U.S.-Mexico service proceeding, 11474, 11863
Wrangell Air Service, 14310
International cargo flexibility level adjustment, 14901
Standard foreign fare level—
Index adjustment factors, 3717, 14901, 25931
Intelligent vehicle-highway systems (IVHS) technology; discussion paper availability, 21156
International air cargo policy; implementation, 27086
Meetings:
Commercial Space Transportation Advisory Committee, 11474
Privacy Act:
Systems of records, 2252, 23338
Small business competitiveness demonstration program; implementation, 24069
Windward Viaduct Project, Interstate Highway H-3, HI; Japanese firms participation, restriction waiver, 27319

Travel and Tourism Administration

NOTICES
Meetings:
Travel and Tourism Advisory Board, 6564, 24377
Rural tourism and small businesses study, 17806

Treasury Department

See also Alcohol, Tobacco and Firearms Bureau; Comptroller of the Currency; Customs Service; Fiscal Service; Foreign Assets Control Office; Internal Revenue Service; Secret Service

RULES
Currency and foreign transactions; financial reporting and recordkeeping requirements:
Bank Secrecy Act; implementation—
Administrative rulings, 21213
Casinos, 1165
Domestic currency transactions and structuring definition, 3023, 4381
Drug-free workplace requirements; grants, 4947
Correction, 6363

PROPOSED RULES
Currency and foreign transactions; financial reporting and recordkeeping requirements:
Anti-Drug Abuse Act; implementation—
Bank checks, cashier's checks, traveler's checks, and money orders; purchaser identification requirements, 2138
Bank Secrecy Act; implementation—
Anti-structuring provisions by financial institutions, 20398
Bank checks, cashier's checks, traveler's checks, and money orders; purchaser identification requirements, 2138
Domestic currency transactions; geographic reporting, 12238
Nondiscrimination on basis of handicap in federally-conducted programs and activities, 24203
Regulatory agenda, 17052

NOTICES
Agency information collection activities under OMB review, 84, 507, 508, 727, 1046, 1047, 1840, 2035, 3898, 4936, 5299, 5712, 6054, 6351, 6470, 6800, 6984, 7501, 7660, 7911, 8049, 8050, 8256, 8257, 8877, 8878, 9272, 9273, 9961, 9962, 10476, 10612, 11317, 11475, 11603, 11604, 12048, 12307, 12733, 12985, 13135, 13804, 13805, 13972, 13973, 14186, 14728, 14906, 15298, 16438-O, 18068, 18379, 18710, 19482, 19630, 20232, 21157, 21158, 21341, 21723, 22050, 22519, 22648, 22832, 23010, 23339, 23729, 24281, 24282, 24461, 25198, 25199, 25395, 25396, 25653, 25654, 25802, 26131, 26132, 26298, 27264, 27265
Bonds, Treasury:
2019 series, 6351, 7323, 20950
Boycotts, international:
Countries requiring cooperation; list, 12308
Committees; establishment, renewal, termination, etc.:
Preservation of Treasury Building Advisory Committee, 728
Meetings:
Customs Commercial Operations Advisory Committee, 8430
Customs Service Commercial Operations Advisory Committee, 24619
Debt Management Advisory Committee, 728, 14409
Notes, Treasury:
A-1999 series, 6354, 7323
AB-1991 series, 27453
AJ-1990 series, 1469
B-1999 series, 20953, 21521
E-1996 series, 1285, 3899
F-1996 series, 14410, 16037
J-1994 series, 7662, 9118
K-1994 series, 22835, 24282
N-1993 series, 13289, 14310
P-1993 series, 27455
Q-1992 series, 1469
R-1992 series, 6357, 7324
S-1992 series, 20956, 21521
V-1991 series, 4104, 5195
W-1991 series, 7661, 9118
X-1991 series, 13290, 14310
Y-1991 series, 18069, 19280
Z-1991 series, 22833, 24282
Organization, functions, and authority delegations:
Assistant Commissioner Office (Taxpayer Services), 23010
Information Systems, Deputy Assistant Secretary, 16037
Inspector General Office, 23010
Privacy Act:
Systems of records, 24785
Senior Executive Service:
Departmental Offices Performance Review Board; membership, 20474
Legal Division Performance Review Board; membership, 25199
Silver sales; 1989, 1990, and 1991 FYs, 14730
Tax treaties, income; various countries:
Portugal, 6985

Truman, Harry S., Scholarship Foundation

See Harry S. Truman Scholarship Foundation

Uniformed Services University of the Health Sciences

NOTICES
Meetings; Sunshine Act, 87, 13604, 26464

United States Information Agency

RULES
Drug-free workplace requirements; grants, 4947
Correction, 6363
Freedom of Information Act; implementation:
Uniform fee schedule and administrative guidelines, 26732

PROPOSED RULES
Freedom of Information Act; implementation:
Uniform fee schedule and administrative guidelines, 6420

NOTICES
Agency information collection activities under OMB review, 18193, 19281
Art objects, importation for exhibition:
Art of Fixing a Shadow: 150 Years of Photography, 10970
Delights for Senses: Dutch and Flemish Still-Life Paintings from Budapest, 5574
Goya and Spirit of Enlightenment, 886
Mary Cassatt: The Color Prints, 16038, 23560
Master Drawings from National Gallery of Canada, 6359
Scream by Edvard Munch, 23013
Seventeenth Century Netherlandish Paintings from Switzerland: Work of the Briner Foundation and the Kuntsmuseum, Winterthur and the Musee D'Art et D'Histoire, Geneva, 6801
Treasures from Fitzwilliam Museum, 5205
Committees; establishment, renewal, termination, etc.:
Television Telecommunications Advisory Committee, 7502
Cultural property:
Bolivia; ethnological material request, 10618
Peru; import restrictions on certain archaeological materials and amendment to Cultural Property Advisory Committee meeting, 26462
Grants and cooperative agreements; availability, etc.:
American studies; summer institute, 27456
American studies, winter institute, 18603
Central American Teacher Training Institute (CATT), 21521
Educational exchanges with USSR, Central and Eastern Europe, and Yugoslavia, 1841
Fulbright teachers exchange program, 1286, 25199
Private non-profit organizations in support of international educational and cultural activities, 1047, 1048, 6359, 6363, 7324, 14186, 16438-O, 16438-P, 19281, 21341, 24073, 24462, 24785, 25200
Meetings:
Cultural Property Advisory Committee, 24977
Public Diplomacy, U.S. Advisory Commission, 729, 7664, 11476, 15588, 20666, 25200
Radio Broadcasting to Cuba Advisory Board, 11318, 25544
Radio Engineering Advisory Committee, 20667, 22051
Voice of America Broadcast Advisory Committee, 23013, 25545

United States Institute of Peace

NOTICES

Grant applications; procedures and deadlines, 6055

Meetings; Sunshine Act, 732, 2257, 5575, 10481, 11477, 14188, 15301, 17855, 24077, 27792

United States Sentencing Commission

NOTICES

Public access to documents and data; Sentencing Commission policy, 26132

Sentencing guidelines and policy statements for Federal courts, 9122, 21348, 24073

Urban Mass Transportation Administration

PROPOSED RULES

Bus testing; testing facility provision implementation, 22716

Relocation assistance and real property acquisition:
  Uniform cost-effective policies and procedures, 17878

NOTICES

Environmental statements; availability, etc.:
  San Francisco Downtown Terminal Station, CA, 2034

Grants; UMTA sections 3 and 9 obligations, 3552, 8256, 20062

Urban mass transportation programs:
  Legal opinions summary, 15635

Veterans Administration

See Veterans Affairs Department

RULES

Acquisition regulations:
  Medical facilities; multiyear contracts, 979

Adjudication; pensions, compensation, dependency, etc.:
  Dependent establishment; suitable evidence, 5235

Disabilities rating schedule:
  Systemic diseases (Melioidosis, AIDS, ARC, and HIV antibody positive), 4280
    Correction, 10482

Drug-free workplace requirements; grants, 4947
  Correction, 6363

Employees indemnification, 5613

General Counsel; legal opinions, 5610

Life insurance, National Service:
  "RS" term premiums cap, 5931

Loan guaranty:
  Defaulted loans; termination proceedings; correction, 612
  Interest rates, 1690

National cemeteries; disinterments, 6520

Relocation assistance and real property acquisition:
  Uniform cost-effective policies and procedures, 8912

Vocational rehabilitation and education:
  Veterans education—
    Education benefits forfeiture, 4286
    Educational assistance benefits, 4282
      85-15 percent ratio requirement; waiver, 4285
      New pension recipients; vocational training temporary program; correction, 8189

PROPOSED RULES

Adjudication; pensions, compensation, dependency, etc.:
  Presumptive service connection; diseases expansion; correction, 733

Disabilities rating schedule:
  Combined ratings table procedure usage, 7067

Medical benefits:
  Health professional scholarship program, 1950

Nondiscrimination on basis of handicap in federally-conducted programs and activities, 9966

Vocational rehabilitation and education:
  Entitlement usage under Vocational Rehabilitation program, 7206
  Seriously disabled veterans; case referral to Vocational Rehabilitation Panel, 9237
  Veterans education—
    Dependents education; eligibility of stepchildren, 10377
    Dependents' educational assistance and benefits under Vietnam Era GI Bill, 7784
    Dependents' educational assistance eligibility, 5945
    Procedural due process, 5640
    Procedural protections following loss of dependent, 5944, 10378

NOTICES

Agency information collection activities under OMB review, 224, 729, 4377, 4378, 9273

Committees; establishment, renewal, termination, etc.:
  Voluntary Service National Advisory Committee, 6985

Loan guaranty:
  Percentage to determine net value of property, 2035

Meetings:
  Career Development Committee, 9962
  Cemeteries and Memorials Advisory Committee, 6985
  Cooperative Studies Evaluation Committee, 9963
  Environmental Hazards Advisory Committee, 6985
  Geriatrics and Gerontology Advisory Committee, 3555
  Health Services Research and Development Scientific Review and Evaluation Board, 349
  Health-Related Effects of Herbicides Advisory Committee, 4378
  Medical Research Service Merit Review Boards, 8257
  Rehabilitation Advisory Committee, 225
  Special Medical Advisory Group, 9963
  Structural Safety of Veterans Administration Facilities Advisory Committee, 9963
  Vietnam Veterans Readjustment National Study Scientific Advisory Committee, 5195
  Vietnam Veterans Readjustment Problems Advisory Committee, 4937
  Wage Committee, 508

Organization, functions, and authority delegations:
  Veterans Affairs Department; establishment, 10476

Per diem rates for eligible veterans in State homes, 733

Reports, program evaluation; availability, etc.:
  Nursing home care programs, 9274

Veterans Affairs Department

RULES

Acquisition regulations:
  Bonds, insurance, and taxes; cost reimbursement contracts; group insurance plans, 24172

Adjudication; pensions, compensation, dependency, etc.:
  Presumptive service connection; diseases list expansion, 26027

Board of Veteran Appeals:
  Legal interns, law students, and paralegals; status; rule of practice, 11375

CFR Chapter heading revised, 11375

Disabilities rating schedule:
  Combined ratings table procedural usage, 27161

Loan guaranty:
  Interest rate, 24556
  Veterans' Home Loan Program Improvements and Property Rehabilitation Act; implementation; claims payment, 27162

Medical benefits:
  Community residential care, 20840
    Correction, 22754
  Medical facilities; definition to include recreation, 14648
  Prisoners of war, former; dental care eligibility; internment period requirement, 25449

Organization, functions, and authority delegations:
  Medical Centers Directors; cooperative research and development and license agreements, 26027

Veterans Appeals Board:
  Legal interns, law students, and paralegals; status; rule of practice, 11375

Vocational rehabilitation and education:
  Education assistance benefits
    Correction, 13521
  Employment services for eligible veterans, 21214
  Veterans education—
    Nonstandard terms; training time determination, 13064

PROPOSED RULES

Adjudication; pensions, compensation, dependency, etc.:
  Benefits at DIC rates in cases when death was not service connected, 13081
  Fraud; definition, 15781
  Senior Reserve Officers' Training Corps; duty status, 24212
    Correction, 26397

Life insurance, government:
  Annuity payments; calculations using male mortality tables, 11390
  Premium deduction actions; verbal authorization, 18550

Life insurance, National service:
  Annuity payments; calculations using male mortality tables, 11390
  Premium deduction actions; verbal authorization, 18550

Loan guaranty:
  Agency guaranteed home loans; assumptions processing, 25469

Lenders appraisal processing program, 20398
Net value determination, 13320
Correction, 13703
Veterans' Home Loan Program Improvements and Property Rehabilitation Act; implementation; claims payment, 13321
Regional Office Committees; waivers and compromises, 21229
Regulatory agenda, 17216
Vocational rehabilitation and education:
Veterans education—
VEAP payments to servicepersons; requirements, 13702
Veterans' Benefits Improvement and Health-Care Authorization Act of 1986 and New GI Bill Continuation Act of 1987 (Montgomery GI Bill); implementation, 25733
Veterans' Employment, Training, and Counseling Amendments of 1988; implementation, 21230

NOTICES

Advisory committees; annual reports; availability, 20474, 21158, 22051, 25201
Agency information collection activities under OMB review, 13973, 14187, 14731, 15298, 17853, 21159, 21724, 22051, 22393, 23014, 24284, 25200
Vietnam Veterans Readjustment Problems Advisory Committee, 21159
Committees; establishment, renewal, termination, etc.:
Commission to Assess Veterans' Education Policy, 22520
Vietnam Veterans Readjustment Problems Advisory Committee, 22520
Wage Committee, 19630
Environmental statements; availability, etc.:
Medical center, Honolulu, HI, 27459
Federal Supply Schedule items; conversion from multiple award to single award schedule, 14311
Index of opinions issued by General Counsel Offices availability, 18976
Meetings:
Commission to Assess Veterans' Education Policy, 21523
Cooperative Studies Evaluation Committee, 26885
Environmental Hazards Advisory Committee, 14187, 24978
Geriatrics and Gerontology Advisory Committee, 13603, 14907
Health Services Research and Development Scientific Review and Evaluation Board, 26885
Rehabilitation Advisory Committee, 18194
Rehabilitation Research and Development Scientific Review and Evaluation Board, 23339
Special Medical Advisory Group, 26298
Vietnam Veterans Readjustment Study National Scientific Advisory Committee, 23340
Wage Committee, 19482
Women Veterans Advisory Committee, 14187
Privacy Act:
Computer matching programs, 18070, 14731, 25654
Systems of records, 20667
Reports, program evaluation; availability, etc.:
Ionizing radiation, exposure effects; scientific and medical studies, 27266

Veterans Employment and Training, Office of Assistant Secretary

NOTICES

Federal contractors; annual report, 7304
Grants and cooperative agreements; availability, etc.:
Homeless veterans reintegration projects; preapplication procedures, 10743
Job Training Partnership Act—
Employment and training programs operation, 497, 9095, 10616
Meetings:
Veterans' Employment Committee, 22639

Wage and Hour Division

RULES

Migrant and seasonal agricultural worker protection:
Undocumented worker use, registration procedures, etc., 13326
Correction, 13807
Seasonal agricultural workers; employers' reporting and employment requirements, 3970, 7668

PROPOSED RULES

Homeworkers; employment in industries:
Women's apparel industry, 4836, 11008
Correction, 5303
Hearings, 5500
Walsh-Healey Public Contracts Act:
Information systems integrator; definition, 26212

NOTICES

Learners, certificates authorizing employment at special minimum wages, 7305
Meetings:
Child Labor Advisory Committee, 13958

Western Area Power Administration

NOTICES

Grant and cooperative agreement awards:
Western Regional Biomass Energy Program, 5132
Power marketing plans, etc.:
Navajo Generating Station, AZ, 20634
Power rate adjustments:
Boulder Canyon Project, NV, 660
Parker-Davis Project, CO and NV, 3840
Transmission rate adjustments:
Boulder City Area Office and Salt Lake City Area Office Projects, 14859
Parker-Davis Project, CO and NV, 3840

White House Fellowships, President's Commission

See President's Commission on White House Fellowships

Workers' Compensation Programs Office

RULES

Federal employees:
Compensation claims, 18834

NOTICES

Computer matching project involving beneficiaries and subscribers:
Black Lung Benefits Act; Health and Human Services Department, Social Security Administration; report, 27778
Federal Employees' Compensation Act; California Employment Development Department; report, 11088

GUIDE TO FREEDOM OF INFORMATION INDEXES

Editorial Note: The Freedom of Information Act (5 U.S.C. 552) requires Government agencies to maintain and make available for inspection and copying current indexes that provide identifying information on certain matters issued, adopted, or promulgated after July 4, 1967. Public Law 93-502 (88 Stat. 1561) requires the publication (with exceptions) and distribution of these indexes quarterly. This guide has been compiled by the Office of the Federal Register from information submitted by agencies in order to notify the public of the availability of these indexes for sale or inspection.

For Further Information Contact:

Mildred L. Isler, Office of the Federal Register, National Archives and Records Administration, Washington, DC 20408 (202-523-5227 or (TDD) 202-523-5229).

Agency and subagency name	Index title: period covered, brief description of contents	Order from; price; make checks payable to—	For inspection, copying, or additional information contact
Department of Defense, Office of the Secretary	DoD Directives System Quarterly Index. Lists DoD Directives and DoD Instructions numerically and by subject matter; and includes final opinions, statements of policy, and administrative staff manuals that affect the public	Subscription service is $13.00 annually. Mail certified bank check or postal money order to the Director, Naval Publications and Printing Service, Eastern Division, Building 4, Section D, 700 Robbins Avenue, Philadelphia, PA 19111	For inspection and copying: Director for Freedom of Information and Security Review, OASD(PA), Washington, DC 20301 Telephone 202-697-1171 For additional information: OSD Federal Register Liaison Officer, Washington Headquarters Services, Washington, DC 20301 Telephone 202-697-4111
Department of Defense, Department of the Air Force	Numerical index of standard publications (AFR 0-2). April 3, 1989. Lists regulations, manuals, and pamphlets together under each subject series; list visual aids and recurring periodicals separately Numerical index of departmental forms (AFR 0-9). April 3, 1989. Lists forms numerically within each category, including accountable forms, forms requiring storage safeguards, and obsolete forms	National Technical Information, 5285 Port Royal Road, Springfield, VA 22161.	Chief, Central Base Administration at nearest Air Force installation Chief, Central Base Administration nearest Air Force installation
Department of Defense, Department of the Army, Information Systems Command, Army Publications and Printing Command	DA pamphlet 25-30 (Consolidated Index of Army Publications and Blank Forms) June 30, 1988. Printed in microfiche	National Technical Information Service, Order Preprocessing Section, 5285 Port Royal Road, Springfield, VA 22161	Director, Army Publications and Printing Command, Hoffman Bldg., Alexandria, VA 22331-0302
Department of Education (ED), Office of the Assistant Secretary for Legislation and Public Affairs	ED Index contains those records required by Public Law 90-23 (Freedom of Information Act). The index is a guide to ED policies, instruction memoranda, organization function statements, guidelines, decisions and procedures not published in the Federal Register. Contains records originated since May 4, 1980; updated quarterly	Freedom of Information Officer, Department of Education, Office of Legislation and Public Affairs, 400 Maryland Ave., SW., Washington, DC 20202	Office of Legislation and Public Affairs, Document Review Center, 400 Maryland Ave., SW., Washington, DC 20202 Telephone 245-8907 or 472-3850
Department of Energy, Bonneville Power Administration	BPA Manual Index dated 1-25-89 (12 pages). Policy, procedural, and directives material indexed by subject and BPA Manual chapter number	The public may review the index, obtain a copy of the index, without charge, or secure further information concerning the contents of the records listed by contacting Bonneville Power Administration's Office of Media Relations, 905 NE. 11th Avenue, Portland, OR 97232, or the Washington, DC, Office, Forrestal Building, Room 8G-033, 1000 Independence Ave., SW., Washington, DC 20585	Bonneville Power Administration offices listed in previous column or BPA Areas and Districts at the following: 1500 NE. Irving, Portland, OR 97208; 201 Queen Anne Ave., N., Seattle, WA 98109; U.S. Cthse, West 920 Riverside Ave., Spokane, WA 99201; West 101 Poplar St., Walla Walla, WA 99362; U.S. Federal Bldg., 211 E. 7th Ave., Eugene, OR 97401; 800 Kensington, Missoula, MT 59801; U.S. Federal Bldg., 301 Yakima St., Wenatchee, WA 98807; 1650 Hollipark Dr., Idaho Falls, ID 83401; and 550 West Fort Street, Boise, ID 83724
Department of Health and Human Services, Public Health Service, Centers for Disease Control (HHS/PHS/CDC)	CDC Freedom of Information Act (FOIA) Index contains those records required by the Freedom of Information Act (P.L. 90-23). This index provides identifying information, by program and subject, for the public as to any matter issued, adopted, or promulgated after July 4, 1967, and not published in the Federal Register. Index is updated quarterly	Public Inquiries, Communications and Management Analysis Office, Centers for Disease Control, Atlanta, GA 30333.	Public Inquiries, Communications and Management Analysis Office, Centers for Disease Control, Atlanta, GA 30333
Department of Health and Human Services, Public Health Service, Food and Drug Administration (HHS/PHS/FDA)	Analyst Operations Manual: Training information, instructions and procedures for new laboratory personnel	National Technical Information Service, U.S. Department of Commerce, 5285 Port Royal Rd., Springfield, VA 22161. Accession #PB85-211639: $50.95 for paper copy, $6.50 for microfiche	Food and Drug Administration, Freedom of Information Staff, HFI-35, 5600 Fishers Lane, Rockville, MD 20857

Agency and subagency name	Index title: period covered, brief description of contents	Order from; price; make checks payable to—	For inspection, copying, or additional information contact
	Bio-research Monitoring Manual for Supervisory Investigators, NCTR Nonclinical: One-week course conducted by the National Center for Toxicological Research	Food and Drug Administration, Freedom of Information Staff, HFI-35, 5600 Fishers Lane, Rockville, MD 20857. Cost: $41.00. Payable to the Food and Drug Administration	
	Center for Drugs and Biologics Staff Manual: Primarily concerned with the preparation and review of documents within the Center for Drugs and Biologics	Food and Drug Administration, Freedom of Information Staff, HFI-35, 5600 Fishers Lane, Rockville, MD 20857. Cost: $82.60. Payable to the Food and Drug Administration	
	Center for Food Safety and Applied Nutrition Daily Operating Guide: Primarily concerned with the preparation and review of documents within the Center for Food Safety and Applied Nutrition	Food and Drug Administration, Freedom of Information Staff, HFI-35, 5600 Fishers Lane, Rockville, MD 20857. Cost: $33.00. Payable to the Food and Drug Administration	
	Center for Veterinary Medicine Policy and Procedures Manual: Primarily concerned with the preparation and review of documents within the Center for Veterinary Medicine	Food and Drug Administration, Freedom of Information Staff, HFI-35, 5600 Fishers Lane, Rockville, MD 20857. Cost: $42.70. Payable to the Food and Drug Administration	
	Compliance Policy Guides: Statements of FDA compliance policy, including those statements which contain regulatory action guidance information	National Technical Information Service, U.S. Department of Commerce, 5285 Port Royal Rd., Springfield, VA 22161. Manual accession #PB88-915499, $104.95; subscription accession #PB88-915400, $135.00	
	Compliance Program Guidance Manual: Programs, plans and instructions directed to FDA field operations for Program Management System (PMS) project implementation	National Technical Information Service, U.S. Department of Commerce, 5285 Port Royal Rd., Springfield, VA 22161. Priced by section. Entire Manual Accession #PB88-920499, $146.95; subscription accession #PB86-923-700, $375.00	
	Drug Autoanalysis Manual: A manual of automated methods which provides content uniformity test specifications in USP XVII and NF XII. Provides assurance of homogeneity within a single lot for a safe and effective drug supply. Specifications are for all table monographs where the active ingredient is present in low quantities (usually 50 mg. or less)	Food and Drug Administration, Freedom of Information Staff, HFI-35, 5600 Fishers Lane, Rockville, MD 20857. Cost: $56.00. Payable to the Food and Drug Administration	
	EDRO Data Codes Manual: Computer code information for program management system projects used for reporting project information into the program oriented data system (PODS)	Food and Drug Administration, Freedom of Information Staff, HFI-35, 5600 Fishers Lane, Rockville, MD 20857. Cost: $100.00. Payable to the Food and Drug Administration	
	Field Management Directives: FDA field policy in the areas of operations management, planning and budget, program management	Food and Drug Administration, Freedom of Information Staff, HFI-35, 5600 Fishers Lane, Rockville, MD 20857. Cost: $33.80. Payable to the Food and Drug Administration	
	Inspection Operations Manual: Standard operating inspectional and investigational procedures and instructions used by FDA investigational personnel	National Technical Information Service, U.S. Department of Commerce, 5285 Port Royal Rd., Springfield, VA 22161. Manual accession #PB88-913399, $50.95; subscription accession #PB88-913300, $65.00	
	Inspector Training Manual: Basic training manual for food and drug inspectors and inspection techniques	Food and Drug Administration, Freedom of Information Staff, HFI-35, 5600 Fishers Lane, Rockville, MD 20857. Cost: $22.30. Payable to the Food and Drug Administration	
	Inspector's Manual for State Food and Drug Officials: Two-part manual—(1) operations section contains inspectional and investigational procedures, (2) program section outlines the specific recommended inspectional procedures applicable to a particular problem area, commodity or regulated industry. Similar in contents to the Inspection Operations Manual listed above, except for FDA administrative procedures which are not relevant to State Food and Drug Officials	Food and Drug Administration, Freedom of Information Staff, HFI-35, 5600 Fishers Lane, Rockville, MD 20857. Cost: $71.00. Payable to the Food and Drug Administration	
	Inspector's Technical Guide: Technical information for FDA inspectors, not previously available on a broad scale	Food and Drug Administration, Freedom of Information Staff, HFI-35, 5600 Fishers Lane, Rockville, MD 20857. Cost: $18.40. Payable to the Food and Drug Administration	

Agency and subagency name	Index title: period covered, brief description of contents	Order from; price; make checks payable to—	For inspection, copying, or additional information contact
	Pesticide Analytical Manual: Procedures and methods used in FDA laboratories for surveillance of the extent and significance of contamination of man and his environment by pesticides and their metabolites	National Technical Information Service, U.S. Department of Commerce, 5285 Port Royal Rd., Springfield, VA 22161. Volume I—Accession #PB88-911899, $62.95. Volume II—Accession #PB88-911999, $188.95. Entire Manual—Accession #PB88-911799, $230.00	
	Quantity of Contents Compendium: Contains information used to measure acceptance levels of shrinkage in food containers. Divided into two parts—(1) procedures for measuring fill-of-container, statistical evaluation acceptable common or usual declaration of quantity of contents; (2) information on sampling where special techniques are required	Food and Drug Administration, Freedom of Information Staff, HFI-35, 5600 Fishers Lane, Rockville, MD 20857. Cost: $18.60. Payable to the Food and Drug Administration	
	Regulatory Procedures Manual: Guidance on regulatory policy and support processing procedures	Food and Drug Administration, Freedom of Information Staff, HFI-35, 5600 Fishers Lane, Rockville, MD 20857. Cost: $142.80. Payable to the Food and Drug Administration	
	Staff Manual Guides—Organization and Delegation: Directives issued by FDA to establish policy, organization, procedures or responsibilities in the administrative area	Food and Drug Administration, Freedom of Information Staff, HFI-35, 5600 Fishers Lane, Rockville, MD 20857. Cost: $241.10. Payable to the Food and Drug Administration	
	Supervisory Investigators Guide: Guidelines to assist supervisory inspectors in managing investigational groups	Food and Drug Administration, Freedom of Information Staff, HFI-35, 5600 Fishers Lane, Rockville, MD 20857. Cost: $9.00. Payable to the Food and Drug Administration	
	Index to Administrative Staff Manuals: Current listing of all staff manuals with indexes and/or table of contents	Food and Drug Administration, Freedom of Information Staff, HFI-35, 5600 Fishers Lane, Rockville, MD 20857. Cost: $31.90. Payable to the Food and Drug Administration	
Department of Health and Human Services, Public Health Service, Health Services Administration (HHS/PHS/HSA)	HSA Freedom of Information Act (FOIA) Index: March 1975 to June 30, 1982. The HSA, FOIA index is a compilation of supplements to the departmental manual system, program level operations manuals, circulars, memoranda, notices and guides used by the components of HSA. All information included in this index is current as of June 30, 1982. The respective bureau level indexes are listed as follows: OA—OFFICE OF THE ADMINISTRATOR: OCPA—Public Affairs Management System Manual; OPEL—HSA forward plan, fiscal year 1979–83; OM/OCG—HSA procurement operating instructions; OM/OMP—HSA transmittal notices for supplements to HHS manuals; HSA Circulars; OM/OFS—policy decisions, procedures, and opinion. BMS—BUREAU OF MEDICAL SERVICES: Division of Hospitals and Clinics Operations Manual; BMS supplements to HHS manuals; Manual of Operations for PHS Health Unit, DFEH, BMS; BMS circulars; Contract Physician's Guide. IHS—INDIAN HEALTH SERVICES: IHS circulars; IHS supplements to HHS manuals; IHS Operations Manual; General Counsel opinions; policy and procedural manual and circulars. BCHS—BUREAU OF COMMUNITY HEALTH SERVICES: BCHS administrative guide system; BCHS Operations Manual; Emergency Medical Service Systems Program Guidelines; BCHS Regional Memorandum Series. BHPDS—BUREAU OF HEALTH PERSONNEL DEVELOPMENT AND SERVICE: BHPDS supplements to the HHS manuals; BHPDS operations manuals which include memoranda, guidelines, handbooks and procedures	Office of Communications and Public Affairs, HHS/PHS/HSA, Room 14A–39, 5600 Fishers Lane, Rockville, MD 20857. Checks payable to HHS/Public Health Service. Mail to HSA Collection Officer, HHS/PHS/HSA, Room 16–36, 5600 Fishers Lane, Rockville, MD 20857. Fees charged for research and reproduction of information are based upon the current departmental fee schedule for information under the FOI regulations (45 CFR part 5 subpart E)	Office of Communications and Public Affairs, HHS/PHS/HSA, Room 14A–39, 5600 Fishers Lane, Rockville, MD 20857

Agency and subagency name	Index title: period covered, brief description of contents	Order from; price; make checks payable to—	For inspection, copying, or additional information contact
Department of the Interior, Office of the Secretary	Departmental Manual, Table of Contents, Checklist, and Subject Index dated June 24, 1988. Index of directives containing descriptions of central and field organizations of the Department, delegations of authority, internal policies, guidelines, procedures, and other administrative matters	Chief, Division of Directives and Regulatory Management, Office of Improvement Management, U.S. Department of the Interior, Washington, DC 20240 One copy only, no charge	
	Checklist and Subject Index of Departmental Manual Additions to the FPM dated June 3, 1988. Index of Departmental personnel management directives which supplement the Federal Personnel Manual	Chief, Division of Program Coordination and Evaluation, Office of Personnel, U.S. Department of the Interior, Washington, DC 20240 One copy only, no charge	
	Listing of Secretary's Orders which are considered in effect with respect to current operations of the Department dated January 28, 1986	Chief, Division of Directives and Regulatory Management, Office of Improvement Management, U.S. Department of the Interior, Washington, DC 20240 One copy only, no charge	
Department of the Interior, Office of the Secretary, Office of Acquisition and Property Management	Departmental Manual Additions to the Federal Acquisition Regulation (FAR)	Division of Acquisition and Assistance, Office of Acquisition and Property Management, Department of the Interior, 18th & C Sts., NW., Room 5512, Washington, DC 20240 No charge	Division of Acquisition and Assistance, Office of Acquisition and Property Management, Department of the Interior, 18th & C Sts., NW., Room 5512, Washington, DC 20240 Telephone: (202) 343-6431
	400 DM - Departmental Manual Addition to the Interior Property Management Regulations (IPMR) Part 114-52	Division of Property Management, Office of Acquisition and Property Management, Department of the Interior, 18th & C Sts., NW., Room 5512, Washington, DC 20240 No charge	Division of Property Management, Office of Acquisition and Property Management, Department of the Interior, 18th & C Sts., NW., Room 5512, Washington, DC 20240 Telephone: (202) 343-3336
Department of the Interior, Office of the Secretary, Office of Aircraft Services	OAS Index of Operational Procedures Memoranda (OPM's) dated March 1, 1989: 89-1, Minimum Rating & Experience Requirements for DOI Professional Pilots, GS-2181; 89-2 Temporary Flight Restrictions; 89-3 Procedures for Utilization of the Aircraft Rental Agreement System within the Conterminous United States; 89-6 Services Provided, Use Rates, and Payment and Collection Policies; 89-8 DOI Use of Cooperator Aircraft; 89-9 U.S. Department of the Interior (DOI) Use of Miliary Aircraft; 89-10 U.S. Department of the Interior (DOI) Use of Other Government Agencies' Aircraft; 89-12* Aviation Safety Program (*1989 Edition of this OPM will be issued on or about May 1, 1989); 89-13 Aircraft Accident Prevention Program	Director's Office, Office of Aircraft Services, P.O. Box 15428, Boise, ID 83715-9998. No charge	Director's Office, Office of Aircraft Services, 3905 Vista Ave., Boise, ID 83705
Department of the Interior, Bureau of Indian Affairs	Bureau of Indian Affairs Manual Index and Table of Contents dated June 23, 1983	Division of Management Support, Bureau of Indian Affairs, 18th and C Streets, NW., Washington, DC 20245 No charge	Division of Management Support, Bureau of Indian Affairs, Room 334–Interior South, 1951 Constitution Ave., NW., Washington, DC 20240 Telephone: A.C.(202) 343-3577
Department of the Interior, Bureau of Mines	Basic Bureau of Mines Manual General Table of Contents and Checklist–July 6, 1976	In accordance with fee schedule in 43 CFR 2, Appendix A	William C. Mackay Chief, Branch of Management Analysis, 2401 E St., NW., Washington, DC 20241 Telephone 634-1336
	Numeric and subject listing of internal policies and procedures by series, part, chapter, paragraph, and subordinate paragraph	Bureau of Mines	
Department of the Interior, Bureau of Reclamation	Reclamation Instructions Index dated	Bureau of Reclamation, Attention: D-7923, Denver Federal Center, P.O. Box 25007, Denver, CO 80225-0007. No charge	Bureau of Reclamation; Attention: D-7920, Denver Federal Center, P.O. Box 25007, Denver, CO 80225-007 Telephone: (303) 236-6730
Department of the Interior, U.S. Geological Survey	Geological Survey Manual, Table of Contents, Checklist, and Subject Index	Paperwork Management Officer, U.S. Geological Survey, 208 National Center, Reston, VA 22092 No charge	Paperwork Management Officer; U.S. Geological Survey; 208 National Center, Reston, VA 22092 Telephone 703-648-7309 or FTS 959-7309
Department of the Interior, Minerals Management Service	Basic Minerals Management Service Manual Table of Contents and Checklist–December 30, 1987 Listed numerically by part, series, chapter, release number, date, and pages	In accordance with fee schedule in 43 CFR 2, Appendix A	Dorothy Christopher, Directives Management Officer, 12203 Sunrise Valley Drive, Reston, VA 22091 Telephone 435-6213
	Director's appeals decisions and index	In accordance with fee schedule in 43 CFR 2, Appendix A	David Schuenke, Chief, Division of Appeals, Office of Program Review, Minerals Management Service, 1951 Kidwell Drive, Vienna, VA 22180, Telephone 285-2990

Agency and subagency name	Index title: period covered, brief description of contents	Order from; price; make checks payable to—	For inspection, copying, or additional information contact
Department of the Interior, National Park Service	NPS Guidelines and Directives Index Dated September 1988		
	Lists all current National Park Service Guidelines and Staff and Special Directives	National Park Service, Administrative Services Division, P.O. Box 37127, Washington, DC 20013-7127 Attn: Directives and Paperwork Management Branch No charge	National Park Service, Administrative Services Division, P.O. Box 37127, Washington, DC 20013-7127 Attn: Warren Dade, Directives and Paperwork Management Branch Telephone A.C. 202-523-5138
Department of the Interior, Office of Hearings and Appeals	Index-Digest – Index of synopses for all decisions decided by OHA Boards of Appeal and published Solicitor's decisions under specific topical headings. Useful in researching legal holdings of Department of the Interior. Published quarterly, annually and on 5-year basis.	Editorial Branch, OHA, 4015 Wilson Blvd., Arlington, VA 22203. Price: $50 annually for quarterly issues and bound cumulative issue at end of calendar year. Checks made payable to Department of the Interior. Price for photocopies as prescribed in Department fee schedule for FOIA information (43 CFR Part 2, Appendix A). Checks made payable to Department of the Interior. Price on Quinquennial issue is set by Government Printing Office and available from that agency.	Editorial Branch, OHA, 4015 Wilson Blvd., Arlington, VA 22203. Telephone 703-235-3791
	Indian Citator—Index of authorities cited in decisions of the Interior Board of Indian Appeal (IBIA). Initial publication covers volumes 1-15 of IBIA decisions. Updated annually.	Editorial Branch, OHA, 4015 Wilson Blvd., Arlington, VA 22203 Price: $5.00 for Indian Citator. Checks made payable to "Department of the Interior".	Editorial Branch, OHA, 4015 Wilson Blvd., Arlington, VA 22203. Telephone (703) 235-3791
	Administrative Manual. Index related to administrative policies, procedures and standards as contained in the Administrative Manual	Editorial Branch, OHA, 4015 Wilson Blvd., Arlington, VA 22203. Price for photocopies as prescribed in Department fee schedule for FOIA information (43 CFR Part 2, Appendix A). Checks payable to Department of the Interior.	Administrative Officer, OHA, 4015 Wilson Blvd., Arlington, VA 22203. Telephone: (703) 235-3791
Department of the Interior, Office of Inspector General	Inspector General Manual Index, August 18, 1983. Numeric and subject listing of internal policies and procedures by volume, chapter, section, and sub-section	In accordance with fee schedule in 43 CFR Part 2, Appendix A - Fees Office of Inspector General	Betty Foyes, Information Officer, Department of the Interior, Office of Inspector General, 18th and C Streets, NW., Washington, DC 20240 Telephone: 343-4356
Department of the Interior, Office of Surface Mining	Functional Index (OSMRE Directives Listed by Functions) dated October 22, 1986	Office of Surface Mining, Division of Management Services, 1951 Constitution Ave., NW., Washington, DC 20240 No charge	Office of Surface Mining, Division of Management Services, 1951 Constitution Ave., NW., Washington, DC 20240 Telephone: A.C. (202) 343-2210
Department of Labor	Department of Labor Freedom of Information Act Index Overview and Guide to DOL agencies and subagencies with information on how to obtain more detailed indexes to records maintained by each subagency; includes cross-reference to agencies by statute or executive order; 28 pages	Mail $4.20 check payable to DEPARTMENT OF LABOR to: FOIA Index Request, Counsel for Administrative Law, Division of Legislation and Legal Counsel, Office of the Solicitor, Department of Labor, 200 Constitution Avenue, NW., Room N2428, Washington, DC 20210.	Administrator, FOIA/PA, Counsel for Administrative Law, Division of Legislation and Legal Counsel, Office of the Solicitor, Department of Labor, 200 Constitution Avenue, NW., Room N2428, Washington, DC 20210 Phone (202) 523-9277
Department of Transportation, Federal Highway Administration (FHWA)	CrossReference Index of current directives, The index is alphabetical by subject and within each subject, applicable directives are identified. The index also includes a three-part cross-reference for the FHPM, 23 U.S.C. and 23 CFR. The index is updated semi-annually (March and September)	FOIA Program Officer, FHWA, 400 Seventh Street, SW., Washington, DC 20590. No charge	FOIA Program Officer, FHWA, 400 Seventh Street, SW., Washington, DC 20590
	Cease and Desist and Driver Disqualification Final Orders by the Federal Highway Administrator: 1969-1984; listing of cease and desist and driver disqualification final orders of the Federal Highway Administrator; items listed are identified by case docket number, name of carrier and date notice of investigation was mailed	FOIA Program Officer, FHWA, 400 Seventh Street, SW., Washington, DC 20590. No charge	FOIA Program Officer, FHWA, 400 Seventh Street, SW., Washington, DC 20590
	Opinions and Final Orders of the FHWA in Regard to the Regulation of Toll Bridges: 1968-1984 listing of opinions and final orders regarding regulation of toll bridges issued by the Federal Highway Administrator, which identifies the case and the date issued	FOIA Program Officer, FHWA, 400 Seventh Street, SW., Washington, DC 20590. No charge	FOIA Program Officer, FHWA, 400 Seventh Street, SW., Washington, DC 20590

Agency and subagency name	Index title: period covered, brief description of contents	Order from; price; make checks payable to—	For inspection, copying, or additional information contact
Department of the Treasury, Department Offices	Index of Selected Records, July 1967 to December 1988. Index either contains the following information or indicates where the public may obtain information, decisions, statements of the general course and method by which functions are channeled and determined; a description of the central and field offices; rules of procedure, descriptions of forms; substantive rules and statements of general policy and interpretations adopted by the agency; and each amendment, revision, or repeal of the foregoing; final adjudications of cases; statements of policy and interpretations which have been adopted by the agency and are not published in the Federal Register; and administrative staff manuals and instructions to staff that affect a member of the public for the Departmental Offices, Internal Revenue Service, United States Customs Service, United States Secret Service, Bureau of Alcohol, Tobacco and Firearms, Bureau of Engraving and Printing, Financial Management Service, United States Mint, Bureau of the Public Debt, Office of the Comptroller of the Currency, United States Savings Bond Division, Federal Law Enforcement Training Center, Office of the Assistant Secretary for Tax Policy.	Library, Room 5010-MT, Department of the Treasury, Washington, DC 20220, Reproduced upon request; fees charged per page copied in accordance with fee schedule at 31 CFR 1.6. Make checks payable to Treasury of the United States	Treasury Department Library, Room 5010, Main Treasury Bldg., 15th and Pennsylvania Ave., NW., Washington, DC 20220
Architectural and Transportation Barriers Compliance Board	ATBCB Freedom of Information Index; June 1978 through November 1982: Final decisions made in adjudication of cases concerning alleged noncompliance to the Architectural Barriers Act of 1968; and a record of the final votes of each member of the Board in every Board proceeding. ATBCB annual reports; pamphlets describing the ATBCB, how to file complaints, and resource guides to literature in the area of creating an accessible environment	Freedom of Information Officer, ATBCB, Rm. 1010, 330 C St., SW., Washington, DC 20202. Reproduced upon request. Twenty cents per page, per copy. Make checks payable to the Department of Education Public Information Office, ATBCB, Rm. 1010, 330 C St., SW. Washington, DC 20202. No charge	Freedom of Information Officer, ATBCB, Rm. 1010, 330 C St., SW., Washington, DC Phone: 202-245-1591 Public Information Office, ATBCB, Rm. 1010, 330 C St., SW., Washington, DC 20202 Telephone: 202-245-1591
Committee for Purchase From the Blind and Other Severely Handicapped	Index of Additions and Deletions to the Procurement List: (a) Procurement List 1989 incorporates all additions and deletions through November 15, 1988; (b) Current index November 1988-June 1989	Committee for Purchase From the Blind and Other Severely Handicapped, Attention: Freedom of Information Officer Order from: Executive Director, Committee for Purchase From the Blind and Other Severely Handicapped, Crystal Square Building No. 5, 1755 Jefferson Davis Highway, Suite 1107, Arlington, VA 22202-3509. Price: Ten cents per page, per copy. Make checks payable to: Treasurer of the United States	
Commodity Futures Trading Commission	Index of final Commission opinions, including concurring and dissenting opinions, and orders in the adjudication of cases. April 21, 1975 to date. (This index consists of separate chronological listings of final Commission opinions and orders in enforcement cases and reparations proceedings before the Commission) Index of statements of policy and interpretations adopted by the Commission and not published in the Federal Register. April 21, 1975 to date Index of Commission administrative manuals and instructions to staff that affect a member of the public. April 21, 1975 to date. (Commission instructions no longer in use are not included in this index)	Office of the Secretariat, Commodity Futures Trading Commission, 2033 K Street, NW., Washington, DC 20581 Price: 10 cents per page	Office of the Secretariat, Commodity Futures Trading Commission, 2033 K Street, NW., Washington, DC 20581 Telephone 202 254-6314

Agency and subagency name	Index title: period covered, brief description of contents	Order from; price; make checks payable to—	For inspection, copying, or additional information contact
General Services Administration (GSA)	GSA Freedom of Information index; July 4, 1967 through June 30, 1984. Category A information which is final opinions, including concurring and dissenting opinions and orders, made in the adjudication of cases. Category B information which is those statements of policy and interpretations which have been adopted by GSA and are not published in the FEDERAL REGISTER. Category C information which is administrative staff manuals and instructions to staff that affect members of the public	GSA, Freedom of Information Officer (ATRAR), Washington, DC 20405. Price: $4.75. Make checks payable to: General Services Administration	GSA Central Office Library and the business service centers located in each regional office listed below: Central Office Library, 18th & F Sts., NW., Rm. 1033, Washington, DC 20405 Business Service Centers: National Capital Region: 7th & D Sts., SW., Washington, DC 20407 Region 1: John W. McCormack Post Office and Courthouse, Boston, Mass. 02109 Region 2: 26 Federal Plaza, New York, NY 10278 Region 3: 9th & Market Sts., Philadelphia, PA, 19107 Region 4: Richard B. Russell Bldg., 75 Spring St., Atlanta, GA 30303 Region 5: 230 So. Dearborn St., Chicago, IL, 60604 Region 6: 1500 East Bannister Rd., Kansas City, MO 64131 Region 7: 819 Taylor St., Ft. Worth, TX 76102 Region 8: Building 41, Denver Federal Center, Denver, CO 80225 Region 9: 525 Market St., San Francisco, CA 94105 Region 10: GSA Center, Auburn, WA 98002
International Boundary and Water Commission, United States and Mexico, U.S. Section	Brochure: Amistad Dam and Reservoir	Project Engineer, U.S. Section, IBWC, Route 2, Box 37, Highway 90 West, Del Rio, TX 78840. No charge	Project Engineer, U.S. Section, IBWC, Route 2, Box 37, Highway 90 West, Del Rio, TX 78840
	Brochure: Falcon Dam and Power Plant	Reservoirs Manager, U.S. Section, IBWC, P.O. Box 1, Falcon Village, TX 78545. No charge	Reservoirs Manager, U.S. Section, IBWC, P.O. Box 1, Falcon Village, TX 78545
	Water Bulletins: Containing data for 1 year covering flow of Rio Grande and related data from Elephant Butte, NM, to Gulf of Mexico, re storage in major reservoirs, diversions, suspended silt, chemical analyses, sanitary aspects of water quality, meteorologic data, and irrigated areas–for years 1931 through 1980	Division Engineer, Hydrographic Division, U.S. Section, IBWC, 4171 North Mesa, Suite C-310, El Paso, TX 79902. Price: $4.50 per bulletin (data for 1 year). Payable to: International Boundary and Water Commission, U.S. Section	Division Engineer, Hydrographic Division, U.S. Section, IBWC, 4171 North Mesa, Suite C-310, El Paso, TX 79902
	Water Bulletins: Containing data for 1 year covering flow of Colorado River and other Western Boundary streams, and related data (including Tijuana, Santa Cruz, and San Pedro Rivers, and Whitewater Draw) for years 1980 through 1980	Division Engineer, Hydrographic Division, U.S. Section, IBWC, 4171 North Mesa, Suite C-310, El Paso, TX 79902. Price: $5.50 per bulletin (data for 1 year). Payable to: International Boundary and Water Commission, U.S. Section	Division Engineer, Hydrographic Division, U.S. Section, IBWC, 4171 North Mesa, Suite C-310, El Paso, TX 79902
	Color print map – Lower Rio Grande Valley United States and Mexico	Division Engineer, Projects Division, U.S. Section, IBWC, 4171 North Mesa, Suite C-310, El Paso, TX 79902. Prices: 14>x36> $4.00 per map; 10>x28> $3.00 per map. Payable to: International Boundary and Water Commission, U.S. Section	Division Engineer, Projects Division, U.S. Section, IBWC, 4171 North Mesa, Suite C-310, El Paso, TX 79902
	Annual Report: Operation of Rio Grande Dams and Reservoirs. This report provides data concerning the operation of the international dams and reservoirs constructed by the Governments of the United States and Mexico on the reach of the Rio Grande which forms the boundary between the two countries	Division Engineer, Hydrographic Division, U.S. Section, IBWC, 4171 North Mesa, Suite C-310, El Paso, TX 79902. No charge	Division Engineer, Hydrographic Division, U.S. Section, IBWC, 4171 North Mesa, Suite C-310, El Paso, TX 79902
	Color print map: El Paso Rio Grande Projects, Canalization and Rectification Projects	Division Engineer, Projects Division, U.S. Section, IBWC, 4171 North Mesa, Suite C-310, El Paso, TX 79902. Price: $10.00 per map. Payable to International Boundary and Water Commission, U.S. Section	Division Engineer, Projects Division, U.S. Section, IBWC, 4171 North Mesa, Suite C-310, El Paso, TX 79902
	Brochure: Joint Projects of the United States and Mexico through the International Boundary and Water Commission	Section Secreatry, U.S. Sec., IBWC, 4171 North Mesa, Suite C-310, El Paso, TX 79902. Price: $6.00 per brochure. Payable to International Boundary and Water Commission, U.S. Section	Section Secretary, U.S. Section, IBWC, 4171 North Mesa, Suite C-310, El Paso, TX 79902

Agency and subagency name	Index title: period covered, brief description of contents	Order from; price; make checks payable to—	For inspection, copying, or additional information contact
National Archives and Records Administration (NARA)	NARA FOIA Index lists the following materials which have been adopted by NARA since April 1, 1985, and which are not published in the Federal Register: NARA final opinions and orders, statements of policy and interpretations, and administrative staff manuals and instructions to staff that affect a member of the public	Program Policy and Evaluation Division, National Archives (NAA), Washington, DC 20408	Program Policy and Evaluation Division, Room 409, National Archives Building, 8th and Pennsylvania Ave., NW., Washington, DC. Mailing address: National Archives (NAA), Washington, DC 20408. 202/523-3214
National Science Foundation (NSF)			NSF Library, Room 245, 1800 G St., NW., Washington, DC 20550
	Reviewer panelist, alphabetical listing contains name, State, and institution of individuals who have reviewed proposals for the National Science Foundation for the previously completed fiscal year		
	Numerical index of the following NSF agency-wide issuances and Important Notices in effect as of January 24, 1986: (1) Office of the Director Staff Memoranda (O/D's); (2) NSF Bulletins; (3) NSF Manuals/Circulars; (4) NSF Handbooks; and (5) NSF Important Notices. O/D's are used by the NSF Director and Deputy Director to communicate information to the staff. O/D's also may be used to convey short-term policy statements or the initial statement of long-term policy. NSF Bulletins transmit approved changes to policy and convey administrative or "housekeeping" information. Significant NSF policy and procedure are located in NSF Manuals. NSF Circulars (historically used to communicate policies and procedures of a continuing nature) are being converted to Manuals and will be discontinued. Handbooks, less formal than Manuals, provide compendia of information concerning NSF programs, i.e., they do not establish NSF policy. Important Notices are the Director's primary means of communicating with organizations receiving or eligible for NSF support. Important Notices are issued over the Director's signature and convey information on NSF policies and procedures or other subjects determined to be of interest to the academic community and to other selected audiences.		
	Index of NSF regulations promulgated in the Code of Federal Regulations under Title 48, Public Contracts and Property Management; and Title 45, Public Welfare. A listing, by subject title, of current Foundation regulations with a brief description of the content of each		Office of the General Counsel, Room 501, 1800 G St., NW., Washington, DC 20550
	Publications of the National Science Foundation. An index by topical classification, as of April 1986, of current NSF publications issued and available to the public. Listing include annual reports, specific program announcements, and brochures, science resources studies pamphlets, special studies publications, and NSF periodicals. In addition to Titles, provides NSF publication numbers and copy prices. (NSF Publication 86-18)	NSF Forms and Publications Section, Room 232, 1800 G St., NW., Washington, DC 20550. One copy only (free)	For inspection or copying: NSF Library, Room 245, 1800 G St., NW., Washington, DC 20550. For additional information: Public Affairs Group, room 527, 1800 G St., NW., Washington, DC 20550
	NSF Guide to Programs, A composite listing of summary information about NSF support programs, as of October 1985. Provides general guidance and information describing the principal characteristics and basic purposes of each activity; eligibility requirements; closing dates (where applicable); and the address where more detailed information or applications may be obtained. (NSF Publication 85-40)	NSF Forms and Publications Section, Room 232, 1800 G St., NW., Washington, DC 20550. One copy gratis; or Superindendent of Documents, U.S. Government Printing Office, Washington, DC 20402. Stock No. 038-000-00458-1. Unit price $5.00	

Agency and subagency name	Index title: period covered, brief description of contents	Order from; price; make checks payable to—	For inspection, copying, or additional information contact
	NSF Grant Policy Manual. A compendium of basic NSF grant policies and procedures for use by the grantee community and NSF Staff. The Manual implements OMB Circular No. A-110, which is directed toward standardizing and simplifying the various accountability and reporting requirements amoung Federal granting agencies. (NSF Publication 77-47)	Superindendent of Documents, U.S. Government Printing Office, Washington, DC 20402. Stock No. 038-000-81001-4. Unit Price $13.00	NSF Division of Grants and Contracts. Room 1150, 1800 G St., NW., Washington, DC 20550
Office of Personnel Management	Index to Information, OPM Document No. 1. As of June 1989. A listing of publications and information systems arranged alphabetically by title. This index includes some information formerly published in the Index to Civil Service Commission Information	Internal Distribution Subunit, Room B-443, Office of Personnel Management, 1900 E Street, NW., Washington, DC 20415. Free	OPM Library or any OPM Office, including regional and area offices
Pennsylvania Avenue Development Corporation	PADC Freedom of Information Act (FOIA) Index; this index contains numeric and subject listings of PADC policy statements; public improvement policies; development guidelines; final opinions and cases interpreting PADC enabling legislation; and internal policies, guidelines and administrative procedures. Contains records originated since October 27, 1972, to date. The index is updated semi-annually (March and September).	PADC, Freedom of Information Officer, Suite 1220 North, 1331 Pennsylvania Avenue, NW, Washington, DC 20004-1703. Fees charged for research and reproduction of information are based upon the current Corporation fee schedule for information under FOI regulations (36 CFR Part 902, Subpart I).	PADC, Freedom of Information Officer, Suite 1220 North, 1331 Pennsylvania Avenue, NW, Washington, DC 20004-1703.
Pension Benefit Guaranty Corporation, Legal Department	Index to Pension Benefit Guaranty Corp. Opinion Manual; Sept. 2, 1974 to present; interpretive letters addressing the provisions of Title IV of the Employee Retirement Income Security Act (ERISA) plan termination insurance program	Disclosure Officer, Communications and Public Affairs Department, Pension Benefit Guaranty Corp., Room 7104, 2020 K St., NW., Washington, DC 20006; Charge $0.10 per page; payable to Pension Benefit Guaranty Corp.; or contact Disclosure Officer for information regarding a subscription to the Opinion Manual	Disclosure Officer, Communications and Public Affairs Department, 202-254-5527 (202-254-8010 for TTY and TDD), 2020 K St., NW., Washington, DC 20006
Pension Benefit Guaranty Corporation, Corporate Administrative Planning Department	Index to Pension Benefit Guaranty Corp. Operating Policy Manual; Oct. 1, 1984, to present; contains basic policy statements used by the PBGC staff in administering Title IV of the Employee Retirement Income Security Act (ERISA) plan termination insurance program	Disclosure Officer, Communications and Public Affairs Department, Pension Benefit Guaranty Corp., Room 7104, 2020 K St., NW., Washington, DC 20006. Charge $.10 per page. Payable to Pension Benefit Guaranty Corp. or contact Disclosure Officer for price of entire Operating Policy Manual	
Pension Benefit Guaranty Corporation, Insurance Operations Department	Index to Pension Benefit Guaranty Corp. OPO Operations Manual; Part 1 from Sept. 2, 1974, to Oct. 1, 1984, and additional Parts as adopted; contains basic policies and procedures used by Insurance Operations Department staff in administering Title IV of the Employee Retirement Income Security Act (ERISA) plan termination insurance program	Disclosure Officer, Communications and Public Affairs Department, Pension Benefit Guaranty Corp., Room 7104, 2020 K St., NW., Washington, DC 20006. Charge $.10 per page, payable to Pension Benefit Guaranty Corp. or contact Disclosure Officer for price of entire Operations Manual	
Pension Benefit Guaranty Corporation, Participant and Employer Appeals Department	Index to Pension Benefit Guaranty Corp. Appeals Board decisions; from Feb. 28, 1980, to present; contains closed appeal case decision letters that are final decisions of the Appeals Board made pursuant to PBGC regulation, 29 CFR Part 2606, Rules for Administrative Review of Agency Decisions	Disclosure Officer, Communications and Public Affairs Department, Pension Benefit Guaranty Corp., Room 7104, 2020 K St., NW., Washington, DC 20006. Charge $.10 per page, payable to Pension Benefit Guaranty Corp.	
Veterans Administration	Board of Veterans Appeals Index I-01-1, an index to appellate decisions. Annual indexes are available from July 1977 to the present. This index is published on microfiche only	Indexes from July 1977 through December 1983 may be obtained from the Chairman, Board of Veterans Appeals (01C1), 810 Vermont Avenue, NW., Washington, DC 20420. Indexes since January 1984 may be purchased for $7.00 per quarter or for the annual cumulative from: Promisel & Korn, Inc., 4720 Montgomery Lane, Suite 1009, Bethesda, Maryland 20814	Board of Veterans Appeals, Room 824, Lafayette Building, 811 Vermont Avenue, NW., Washington, DC 20420, or contact your nearest VA regional office
Veterans Administration	Veterans Administration Publication Index, I-03-1. All information is current as of Oct. 31, 1984. Classification subject and numeric listing of manuals, VA Regulations, circulars, interim issues, handbooks, bulletins, pamphlets, and guides, conveying agency policies, regulations and procedures of a continuing nature	The public may obtain a copy of the index without charge from the Veterans Administration Forms and Publications Depot, 6307 Gravel Ave., Alexandria, VA 22310, ATTN: Depot Officer (036B)	For inspection: VA Central Office, Editorial Section, Room C-4, 810 Vermont Ave., NW., Washington, DC 20420. Phone: (202) 389-3966 -OR- Administrative Officer at nearest VA facility. Check your local Telephone Directory under United States Government, Veterans Administration, or ask your Directory Assistance Operator for the number in your area

FEDERAL REGISTER PAGES AND DATES—JANUARY–JUNE 1989

Pages	Date	(Issue No.)
1–96	Jan. 3	(1)
97–270	4	(2)
271–386	5	(3)
387–594	6	(4)
595–786	9	(5)
787–960	10	(6)
961–1142	11	(7)
1143–1324	12	(8)
1325–1674	13	(9)
1675–1922	17	(10)
1923–2080	18	(11)
2081–2964	19	(12)
2965–3404	23	(13)
3405–3576	24	(14)
3577–3768	25	(15)
3769–3978	26	(16)
3979–4248	27	(17)
4249–4748	30	(18)
4749–5070	31	(19)
5071–5206	Feb. 1	(20)
5207–5404	2	(21)
5405–5582	3	(22)
5583–5920	6	(23)
5921–6114	7	(24)
6115–6262	8	(25)
6263–6380	9	(26)
6381–6502	10	(27)
6503–6640	13	(28)
6641–6860	14	(29)
6861–7028	15	(30)
7029–7170	16	(31)
7171–7390	17	(32)
7391–7520	21	(33)
7521–7750	22	(34)
7751–7924	23	(35)
7925–8180	24	(36)
8181–8266	27	(37)
8267–8518	28	(38)
8519–8722	March 1	(39)
8723–9024	2	(40)
9025–9194	3	(41)
9195–9412	6	(42)
9413–9752	7	(43)
9753–9978	8	(44)
9979–10134	9	(45)
10135–10266	10	(46)
10267–10534	13	(47)
10535–10620	14	(48)
10621–10970	15	(49)
10971–11156	16	(50)
11157–11362	17	(51)
11363–11482	20	(52)
11483–11692	21	(53)
11693–11934	22	(54)
11935–12168	23	(55)
12169–12418	24	(56)
12419–12570	27	(57)
12571–12868	28	(58)
12869–13042	29	(59)
13043–13156	30	(60)
13157–13344	31	(61)
13345–13504	April 3	(62)
13505–13662	4	(63)
13663–13834	5	(64)
13835–14042	6	(65)
14043–14198	7	(66)
14199–14332	10	(67)
14333–14618	11	(68)
14619–14790	12	(69)
14791–14924	13	(70)
14925–15162	14	(71)
15163–15354	17	(72)
15355–15738	18	(73)
15739–15912	19	(74)
15913–16096	20	(75)
16097–16352	21	(76)
16353–17686	24	(77)
17687–17946	25	(78)
17947–18086	26	(79)
18087–18266	27	(80)
18267–18464	28	(81)
18465–18640	May 1	(82)
18641–18872	2	(83)
18873–19152	3	(84)
19153–19342	4	(85)
19343–19536	5	(86)
19537–19866	8	(87)
19867–20112	9	(88)
20113–20366	10	(89)
20367–20500	11	(90)
20501–20782	12	(91)
20783–21042	15	(92)
21043–21186	16	(93)
21187–21397	17	(94)
21397–21586	18	(95)
21587–21930	19	(96)
21931–22272	22	(97)
22273–22404	23	(98)
22405–22574	24	(99)
22575–22736	25	(100)
22737–22874	26	(101)
22875–23192	30	(102)
23193–23448	31	(103)
23449–23630	June 1	(104)
23631–23948	2	(105)
23949–24130	5	(106)
24131–24312	6	(107)
24313–24540	7	(108)
24541–24660	8	(109)
24661–24884	9	(110)
24885–25092	12	(111)
25093–25222	13	(112)
25223–25436	14	(113)
25437–25560	15	(114)
25561–25708	16	(115)
25709–25836	19	(116)
25837–26016	20	(117)
26017–26182	21	(118)
26183–26348	22	(119)
26349–26722	23	(120)
26723–26940	26	(121)
26941–27150	27	(122)
27151–27320	28	(123)
27321–27626	29	(124)
27627–27854	30	(125)

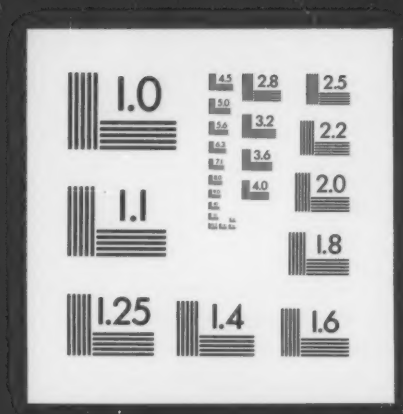
1.0
2.8
2.5
3.2
2.2
3.6
2.0
4.0
1.1
1.8
1.25
1.4
1.6